

**Phila. Vegetable**  
**PHILADELPHIA Terminal**  
 Prices as of 12-MAY-99  
 Provided by: Fruit and Vegetable Market News, Federal-State Market Service, USDA.  
 Phone: (215) 597-4536 Fax: (215) 336-0355  
 clear 52-74 (RESENDING:GARLIC) NA-FV020  
**VEGETABLES ---ARTICHOKES:** MARKET STEADY ctns CA lge lse 12.00 ---**ASPARAGUS:** MARKET ABOUT STEADY pyr ctns/crts 28 lb bchd CA Green lge 30.00 ord cond 5.00-10.00 WA WAEXFcy Green std 32.00 pyrctrs bchd MD Green 12s 19.00-21.00 (field run) NJ Green 12s 22.00-25.00 (field run) pyrctrs lse NJ Green fldrun 18.00-22.00 11 lb ctns bchd PE Green std 10.00 ---**BEANS:** MARKET LOWER bucrts/crts FL Round Green Type 18.00 fr appearance 16.00 fr cond 12.00 Handpicked 18.00-20.00 GA Round Green Type 16.00-20.00 mostly 18.00-20.00 Handpicked 18.00-20.00 1 1/9 bucrts/crts CA Fava 15.00 ---**BEETS:** MARKET ABOUT STEADY ctns bchd CA 12s 9.00 NJ 12s 10.00 25 lb flmbs lse FL 8.00 ---**BROCCOLI:** MARKET

SLIGHTLY LOWER ctns CA bchd 14s 7.00-8.00 mostly 7.00 fair qual 6.00 Crown Cut 8.00-9.00 ---**BRUSSELS SPROUTS:** OFFERINGS INSUFFICIENT TO QUOTE ---**CABBAGE:** MARKET ROUND GREEN TYPE ABOUT STEADY OTHERS LOWER. 1 3/4 bucrts & 50 lb ctns FL Round Green Type med 8.00-9.00 mostly 9.00 Red Type med 9.00-10.00 mostly 10.00 GA Round Green Type med 7.00-9.00 Red Type med 10.00-11.00 sml-med 8.00 NC Round Green Type med 9.00 50 lb sks CD CD One Round Green Type lge 8.00 1 3/4 bucrts & 40 lb ctns FL Savoy Type med 9.00-10.00 GA Savoy Type med 8.00 ---**CARROTS:** MARKET ABOUT STEADY sks 48 1-lb flmbs CA Topped med-lge 13.00-15.00 few 16.00 FL Topped med-lge 11.00 sks 10 5-lb flmbs CA Topped med-lge 13.00 50 lb sks lse AZ Topped sml-med 16.00 CA Topped jbo 18.00 FL Topped jbo 18.00 ctns 24 1-lb flmbs CA Baby Peeled 16.00 few 17.00 ctns 4 5-lb few 14.00 ---**CAULIFLOWER:** MARKET LOWER ctns flmwrpd CA 12s 8.00-11.00 mostly 10.00-11.00 some 12.00 9s 9.00-10.00 mostly 10.00 fr cond 8.00 ---**CELERY:** MARKET ABOUT STEADY ctns CA 2 dz 12.00-14.00 mostly 13.00-14.00 2 1/2 dz

12.00-14.00 mostly 13.00 flmbs 30s 14.00 FL flmbs 30s 9.00-10.00 ---**CHINESE CABBAGE:** celcrts FL 9.00 30 lb ctns CA Nappa 11.00 ---**CORN-SWEET:** MARKET ABOUT STEADY whcrts FL Yellow 4 dz min 10.50-11.00 White 4 dz min 11.00-11.50 mostly 11.00 ---**CUCUMBERS:** MARKET ABOUT STEADY WAXED 1 1/9 bucrts/crts FL med fr qual 14.00 sml 18.00 med 24.00 fr qual 16.00 MX med 20.00-25.00 fr qual 18.00 ---**EGGPLANT:** MARKET ABOUT STEADY 1 1/9 bucrts/crts FL med 16.00-18.00 fr qual 8.00 ---**ENDIVE:** MARKET SLIGHTLY HIGHER 1 1/9 bucrts FL 8.50-9.00 ctns FL 24s 10.00 ---**ESCAROLE:** MARKET SLIGHTLY HIGHER 1 1/9 bucrts FL 8.50-9.00 ctns FL 24s 9.00 ---**GARLIC:** MARKET LOWER 30 lb

ctns MX Purple col 31.50 super jbo 27.00 exjbo 21.00 ---**GREENS:** MARKET ABOUT STEADY ctns bchd CA Swiss Chard 12s 10.00 Red 12s 10.00 NJ Swiss Chard 24s 12.00 ctns/crts bchd GA Collard 24s 6.50 Kale 24s 6.50 NC Collard 6.00-6.50 mostly 6.00 Kale 6.00-7.00 mostly 6.50 Mustard 7.00 Turnip Tops 7.00 Rape 7.00 NJ Collard 6.00 Kale 6.00-6.50 mostly 6.00 Turnip Tops 6.00 ctns lse CA Kale Flowering 24s 11.00-12.00 20 lb ctns MX Broccoli Rabe 12.00-13.00 ---**LETTUCE-ICEBERG:** MARKET ABOUT STEADY ctns CA 24s 9.00-11.00 mostly 10.00 some 12.00 few 8.00 fr cond 4.00-7.00 ord cond 3.00 Wrapped 24s 10.00-12.00 mostly 11.00-12.00 fr cond 4.00-5.00 ---**LETTUCE-OTHER:** MARKET LOWER ctns CA Boston 24s 8.00-9.00 one label

12.00 Green Leaf 24s 11.00-13.00 mostly 11.00-12.00 Red Leaf 24s 11.00-13.00 mostly 11.00-12.00 FL Boston 24s 8.00 NJ Boston 24s 8.00-9.00 2.2 lb ctns CA Mes-culin Mix 6.50-7.00 ---**LETTUCE-ROMAINE:** MARKET ABOUT STEADY ctns CA 24s 11.00-13.00 mostly 12.00 few 14.00 FL 24s 6.00-7.00 NJ 24s 10.00 1.3 bucrts CA 24s 15.00 ---**MUSHROOMS:** MARKET STEADY 10 lb ctns PA lge 12.00 med-lge 12.00 med 9.00-9.50 mostly 9.00 4 qt bkts PA med-lge 5.00-5.50 mostly 5.00 sml-med 4.00-4.50 mostly 4.00 5 lb ctns PA Oyster 14.00-15.00 Cremini 7.00 Portobellas 7.50-8.00 3 lb ctns PA Shiitake 12.00-12.50 fair qual 8.50-10.00 ctns 12 8-oz trays flmwrpd PA 8.00-8.50 mostly

(Turn to Page A13)

**MILK WANTED**

Lanco Dairy Farmers Co-Op Inc. needs 200 more dairy farmers to help grow out new contracts. We are run by a local non-salaried board. We do not take equity out of your check. We have 4 excellent local haulers

1¢/cwt

Let us show you how to take control of your milk supply with a better bottom line

For more information, call (410) 658-7532



**DEW CLAW PROTECTORS**

- Helps prevent teat injury.
- Very durable
- Reasonably priced

Available at many farm stores.

**DANIEL'S FARM STORE**

324 Glenbrook Rd., Leola, PA

717-656-6982

Mon.-Fri. 7-8 Sat 7-12



**Let Your Crops Dine On Alpine**

The Company That Offers You High Quality Plant Food At Competitive Prices

Talk To Us About Seed Banded Plant Food And Foliar Feeding  
 Place Phosphorus Where It Does Most Good (Seed Banded)

6-24-6 9-18-9 3-18-18 5-15-15  
 Check Early Order & Quantity Price

**Zimmerman Lime & Fertilizer, Inc.**

(717) 733-7674

235 W Burkholder Dr

Lititz, PA 17543

Dealer of Raven Liquid Storage Tanks



477 East Farmersville Rd.  
 New Holland, PA 17557  
 (717) 355-2361

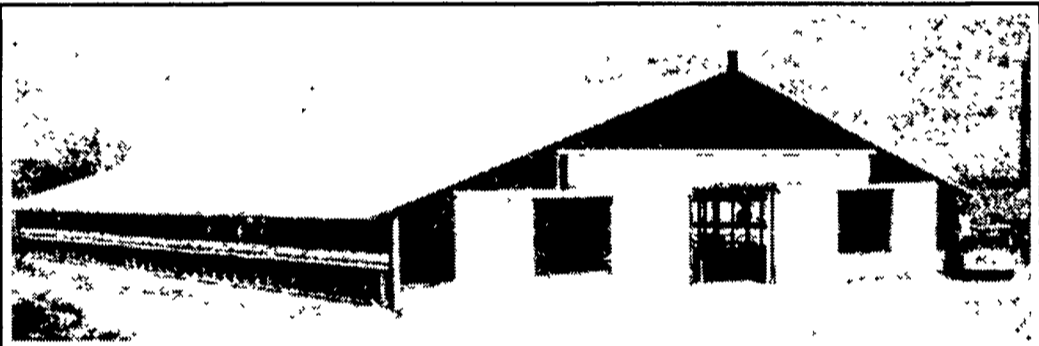

**Concrete Slatted Free Stall Barn**



**Long Core Cattle Waffle Slats**

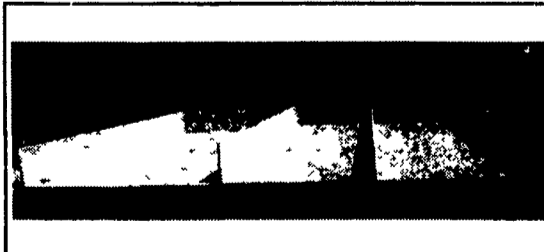

Precast Concrete Bunker Silos or commodity buildings built to suit your needs. Bunkers available in 8 Ft. or 12 Ft. High

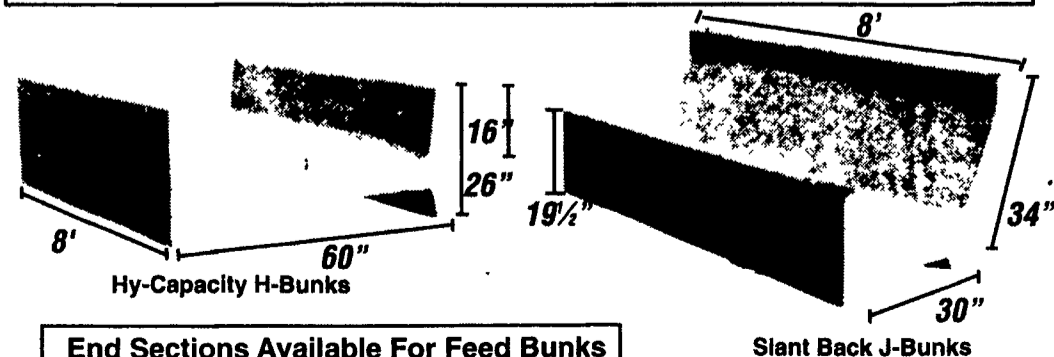

End Sections Available For Feed Bunks

Slant Back J-Bunks

Give us a call for more information on hog, beef, dairy and heifer barns.

**We Specialize in Agri Curtains for Hog & Livestock Confinement Systems Plus Full Line of Hog Equipment - from Start to Finish!**



Pax Feed Bins & Augers

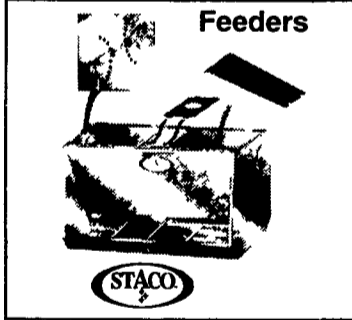

Feeders

STACO



CANARM Fans

Chemilizer



HN55 MEDICATOR



The All-in One Medicator/Chlorinator for all types of Animals



MASTER EX® DDP FIBERGLASS Belt Drive or Direct Drive

**LEBANON VALLEY ENTERPRISES, INC.**  
 Manufacturing • Powder Coating • Precast

Stalls - Slats & Powder Coated Crates - Fencing and Poultry Feeders



**Zeiset Equipment**



2187 North Penryn Rd., Manheim, PA 17545

Phone (717) 665-4056 Fax (717) 665-2240