



**DON'T LOOK ANY FURTHER!**  
**YOU'LL FIND IT IN LANCASTER FARMING'S CLASSIFIEDS**

**MAILBOX MARKET FOR SALE**

Feefx feeder calves, 4 mos old, steers, hand-raised \$200-\$250. 717-336-7811 Lanc. Co

MF 1980 550 hydro combine w/heads, will separate, cableway feed conveyor, prices reduced No Sundays, 301-791-6963 Wash Co

(2) 45' belt conveyors, Eager Beaver Dow 9 trailer, new oak deck, \$2400, 31' Airstream 1977 \$6000 973-948-6296 Sussex Co NJ

AKC Rottweiler pups, both parents on prem, Farmall A w/cult & plow, needs work \$750 717-627-4090 Lanc Co

2 Great Danes, black AKC reg'd, 1 male, 2 years old, 1 female, 5 yrs old, \$150 OBO 717-273-6332 Leb Co

8x16 oak rack wagon, good cond, \$525 Lv mssg, 717-354-7737 Lanc Co

Hosp bed w/air tanks Y wheelchair, walker 610-678-5916 Berks Co

1984 Citation 16' fish & ski boat, 30L OMC inboard/outboard w/galv. trailer, ready to run \$2250 OBO 717-593-9711 Frnk Co

Kubota B2056 joystick valve, brand new, incl. mounting post & 3 hoses, \$400 Gref, after 7 pm, 610-683-6756 Berks Co

ELS 8' liquid manure pump \$800, Mixmill metered Hammermill 5 hp 40 ton storage \$2000, stainless steel double hog feeders 570-374-9971 Sny Co

3 hp garden tiller, Cub Cadet 12" good cond, \$125, KH habecker 717-393-187 Lanc Co

I-beams 6"x10"x18" \$90, 14-3/8x14"x18" 5/8" ick for bridge \$150, 12"x8" 6' \$90, 8"x12"x17' \$90; 8x 1/2x16 \$90, 10"x6"x18" 0 570-275-4252

Victory coal heater w/coal \$325, used horse, wheel horse 10 hp motor, Kohler motor \$500, 1970 model 717-687-7336 Lanc Co

NH 54A bale thrower, VGC, compl w/belts 717-548-2597 Lanc Co

Team of 13 year old Belgian mares, well broke, use in carriage rides 717-865-3312 Leb Co

1997 Corn Pro trailer, dull wheels 250 mi gooseneck adj beaver tails & ramps \$5900 304-735-3352 Preston Co.

Tobacco lath, 2 row tobacco planter, Fox 2200 silage chopper, 2 row corn & hay heads, dbl tobacco ladders 717-786-6053 Lanc Co

12-acre Farmette house, built in 1984 40x60x16 pole barn, fenced in pasture, move-in cond \$115,000 OBO 814-542-8033 Miffl Co

Barley straw, JD 400 rotary hoe, 10,000 gal fuel tank, good cond., wet lime spreader, need work, 1800x25 tires, good tread 717-866-2091 Leb Co.

Little Fascal battery-op handicapped cart, selling short front end attachment only, like new, fits conv mod 717-949-3949 Leb Co

AKC male pug, AKC Great Pyrenees breeders, no AKC papers, choc fem, 5 mos., all nice temp. 717-445-7766 Lanc Co

Water fountain 3-tier use indoors or outside, \$125, utility trailer \$250 717-755-7397 York Co

16' flatbed wagon, good cond, \$500 717-292-3245 York Co

Pair big Sorrel Molly mules, \$3500 Melvin K Zook, 12 William Run Rd, Christiansa 610-593-6044 Lanc Co

1965 Ford 800 Ind tractor, Sherman backhoe loader, new paint, parts, hoses, strong runner \$3900 OBO 410-239-7237 Balt Co

AC combine, F2 model grain head & 330A corn head, VGC, field ready 410-778-3386 Q A Co

Woods RM59 5' finishing mower, ex cond, \$700; Cat D690 track shoes, 18" wide, full grouser \$5 ea. 80-pc 610-916-7095 Berks Co

1989 Nomad camper, 22', sleeps 6+, bunk bed, exc cond, garage kept, great for family getaways. 610-683-7500 Berks Co

Gardening encyclopedia 18-vol., hardbound, color, exc \$45, Bible story, study "Book of Life," 23-vol. hardbound, color, exc \$50, deliv avail. 717-336-5696 Lanc Co.

1952 8N Ford Sherman trans, new overhaul \$3500, 990 David Brown 6-spd. trans, new tires \$4500, 570-925-2801 Col Co

MF tractor, model 165 W MF loader, belt pulley, \$3500; 11 ft truck camper, nice \$1495, horse hay \$2 50/ba 717-432-3800 York Co

Quincy model 108 sgl cylinder 3x2-1/2, single stage air compressor w/unloader weighs 85 lbs., good cond \$100 610-286-7093 Lanc Co

Pygmy & Nigerian dwarf goat kids, lots of color, immun some reg \$100-\$200 610-869-8883 Chester Co

Oliver Super 77 W-F sheet metal, good 570-649-5553 North'd Co

Hay mixed Alfalfa, green never wet, appx. 2000 40 lb. bales, you haul \$1 25 570-376-4874 Tioga Co

NI Unisystem equip.: 2-702 + 1-701 pwr units 767 + 760 choppers, haylage p/u, corn snapper heads, combine, pickers, shedded, cheap. 717-328-5038 Frnk Co

Hesston 1090 haybine, VGC \$2000 OBO 570-379-3633 Luz. Co.

JD 336 baler w/thrower, good cond \$3000 717-484-0116 Lanc Co

Rats for snake food or as domestic pets, healthy & clean Anytime, 610-488-6510 Berks Co

Michigan articulated 4x4 loader, 3 yd bucket, cab, Cummins eng, 3rd valve, 20 5x25 tires, runs good, \$6500 609-691-0526 Salem Co

Hardy outside wood furnace, 120,000 btu \$1200 OBO 717-235-7364 York Co

Dingo go-cart 8 hp, 1-seater, 1200 obo. 717-272-0816

JD 37 loader, fits 830, etc., utility tractor \$800 OBO After 8 30 p m, 814-448-3711 Hunt Co

Rhode Island red pullets laying now, Muscovy hens, laying soon, '85 F-150 2WD, straight 6, insp first \$600 717-834-2078 Perry Co

2 radial trac tires 16-9-38 85% tread \$350/pr, 2 row 3 pt heavy duty mounted cults, A1 cond \$275 570-758-6221 North'd Co

JD 1240 corn planter, clean & ready to go to the field, barn kept \$700 717-786-3527 Lanc Co

Dismantling 80,000 bu. grain storage facility, gravity bins, regular bins, U-trough augers, American 2416 auto batch, moisture tester 717-528-4687 Adams Co.

Lean Scotch Highland or Texas Longhorn beef, Quarter, half or whole, reas. priced 717-665-3393 Lanc Co

Utility trailers 5x8, 6x14, 20' tilt bed, 18' equip horse trailer w/living quarters \$6995, 600H Case backhoe \$14,500 610-756-4257 Berks Co

33-A fenced hay pasture, pvt setting, bldg, new additions since 1987, near Rt 61/1-78 \$270 neg, poss financing 610-926-3841 Berks Co

Platform scales w/weights, VGC, asking \$125 717-334-3476 Adams Co

Side-dresser off JD B, good cond, \$135, antique weights for windows, make offer 215-598-7669 Bucks Co.

1978 & 1979 Int. Scout, 4x4s, 345 ci, Myers angle plow on 1, need some work 610-385-6736 Berks Co

Machine shop, sheet metal equip & tooling, see ad under mis #32 610-367-4139 Berks Co.

Hard rubber cow mats used \$10, Westfalia clw used \$125, Jonas Fisher, 50 Liberty La, Kirkwood, 17536 Lanc Co

24"x6 ft & 14"x6' Walnut logs BO, submersible pump, good for 200' well, used 1 yr \$150 717-246-7404 York Co

1960 Cushman Super Eagle motor scooter, zero miles on recent meticulous restoration of low mi scooter \$4750 OBO. 610-689-8544 Berks Co.

Black Angus steers, home raised, no chemicals appx. 700-750 lb. Mornings 610-586-6822 Berks Co

IH No. 566-row planter, dry or liquid fert., field ready \$975, bush hog D410 tractor w/equip \$550 570-524-2408 Union Co

Used heifer head locks, for 10 head, used Patz barn cleaner, right hand, 100# propane tank 717-949-3317 Leb. Co.

AMHA mini. horses, black pinto colts, mare w/filly, bred mare & black yearling filly, more foals due. 717-667-3465 Miffl. Co

35-16' 4x4 tob rails, \$3.50 ea., Gehl recutter, good shape, NH 718 chopper, 2-rw. corn head, hay head \$750. 610-682-4699 Berks Co.

**Announcing the publication of**

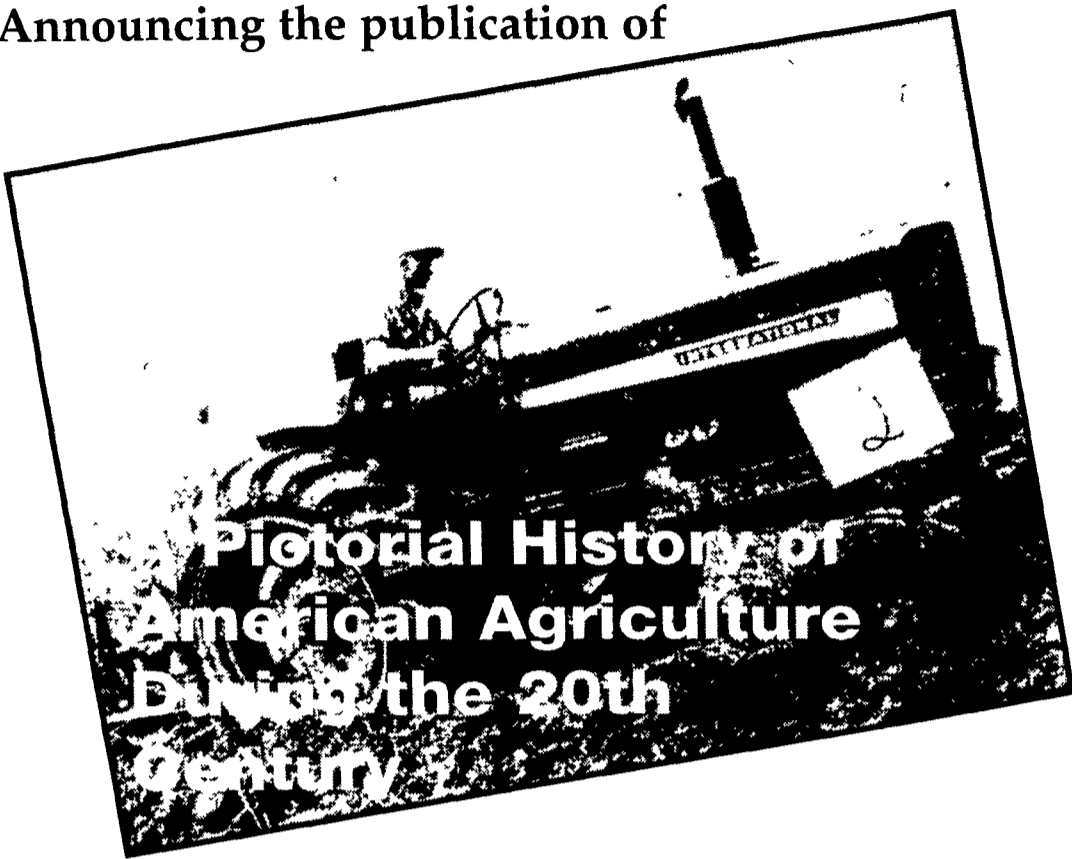

Recalling our agricultural heritage, a new book entitled *A Century of Farming (a pictorial review)*, will be published by *Lancaster Farming* in time for Christmas giving and the millennium. This work will feature several hundred photographs that show life on the farm from 1901 through the 1990's. *Lancaster Farming* is commencing work on this pictorial history right now, but we need your help.

**WE NEED YOUR HELP...**

If you have photographs of bygone days that show old agriculture enterprises and events during this century, would you please share them with us and our readers? Prospective entries would include photos from family albums that show activities such as hay making, milking, range shelters for poultry, harvesting, planting, types of livestock, fair or farm show activities, and farm organizations and extension, 4-H, FFA, ect.

In summary, *Lancaster Farming* is looking for photographs of people, places and things that depict the history of agriculture during this century.

-The photographs should be identifiable, including the names of at least some of the individuals in the photo, and the time, place and background of the photo. To help insure a speedy return of your photographs, please include a self-addressed envelope large enough to accept your photographs. They are sent at your own risk.

-*Lancaster Farming* will print a credit line with each photo to identify the person or organization who shared it with us. -You may bring your photos to our *Lancaster Farming* office, 1 East Main St., Ephrata, PA or send them to:

**Lancaster Farming  
 Ag Photo History Book  
 Box 609, 1 E. Main St.  
 Ephrata, PA 17522**

*Lancaster Farming will make every effort to return photographs to their owners as soon as possible after we received them. Space may prohibit us from printing every photo submitted*

**JAY ZEIGLER** Standing Seam Metal Contractor

Since 1963 "Simply The Very Best Roof Available"

**FREE Estimates**

**Call For Information**



Use on Barns Or Garages

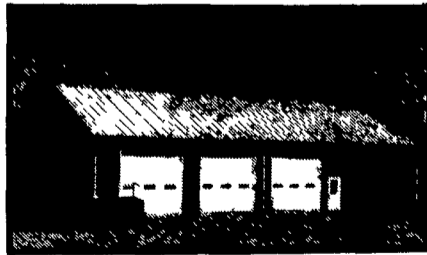

Light Commercial.



Reroof w/Metal



New Construction

**ADVANTAGES:**

- Roof can last for 100 years - cost efficient
- Can be installed over existing roof (Asphalt, roll roofing, wood shingles)
- Is environmentally safe
- Beauty - colorful (galvanized, 40 lb. terne, terne-coated stainless, and painted steel in over 20 different colors.)
- Can be installed on flat roof with as little as 1/2" pitch per foot.
- Good for homes, farm buildings, garages, commercial buildings.
- Sheet in continuous length installed with concealed fasteners with double lock seam for water tight application.

PO Box 231 Rehrersburg, PA 19550  
 (717) 933-4666 (717) 933-5305 FAX/PHONE