

AccuWeather® 7-Day Forecast for Lancaster and Surrounding Areas www.accuweather.com

Sunday	Monday	Tuesday	Wednesday	Thursday	Friday	Saturday
Plenty of sunshine with a breezy, but nice afternoon. High 76, Low 51 UV 7	Mostly sunny with a pleasant afternoon High 80, Low 54 UV 7	Sunshine with some clouds in spots High 77, Low 56 UV 7	Partly sunny, breezy and mild, chance for a late shower High 80, Low 54 UV 6	Cloudy to partly sunny, breezy, it could shower. High 76, Low 54 UV 4	Clouds and some sunshine with a gusty breeze High 74, Low 50 UV 4	Partly to mostly sunny High 76, Low 52 UV 6

The local 7-Day Forecast is for Lancaster County. The ultraviolet index is a guide to exposure to the sun. The higher the UV Index number, the greater the need for eye and skin protection. 0-2 minimal, 3-4 low, 5-6 moderate, 7-9 high, 10 or above, very high.

The Week Ahead

Temperatures



Above Normal

Near Normal

Below Normal

Almanac

For the week ending Thursday, Apr 29

Temperature	
High	76
Low	30
Normal high for week ahead	76
Normal low for week ahead	56

Precipitation	
Total for week	0.20"
Month to date	3.18"
Normal month to date	3.32"
Year to date	14.32"
Normal year to date	15.96"
Normal year to date	11.61"

Growing Degree Days

Month to date	62
Season to date	70

Farming Forecast

Expect an average of 7-9 hours of sunshine Sunday through Tuesday. Winds from the northeast at 8-16 mph Sunday, but less Monday and Tuesday. Relative humidities should hover near 40 percent during the afternoons. An average of 3-5 hours of sun are likely Wednesday through Saturday. Any shower could bring 0.05-0.10 of an inch of precipitation.

Regional Forecast

Shown is Sunday's weather. Temperatures are highs and lows for the day.

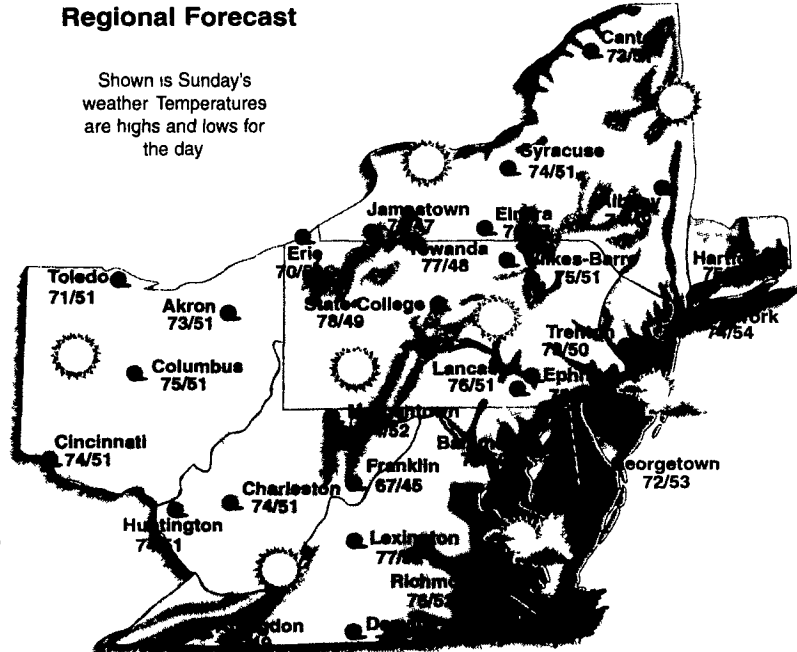

Precipitation



Above Normal

Near Normal

Below Normal

Last Week's Precipitation Lancaster

April 23	0.20"
April 24	0.00"
April 25	0.00"
April 26	0.00"
April 27	0.00"
April 28	0.00"
April 29	0.00"

30-Day Temperature Outlook



Above Normal

Near Normal

Below Normal

30-Day Precipitation Outlook

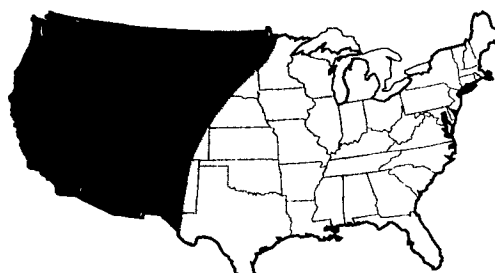

Above Normal

Near Normal

Below Normal

All maps, forecasts and data provided by AccuWeather, Inc. ©1999

Brillion

SOIL COMMANDER



Brillion's Soil Commander is a versatile tillage tool designed to meet the needs of the mid-size farmer who uses a 150-200 H.P. tractor. It offers: ■ An optional rear leveling disk. ■ Your choice of deep ripper or chisel shanks. ■ Your choice of individually mounted front coupler or disk assemblies. ■ Choice of shank spacings of 15", 24", 27" or 30".

FLAIL SHREDDER

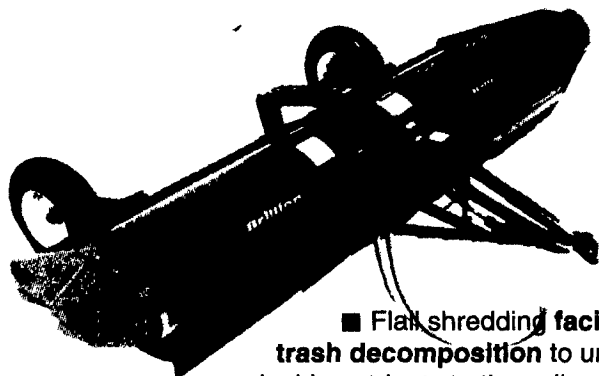

■ Flail shredding facilitates trash decomposition to unlock valuable nutrients to the soil.

■ The Brillion Shredder features a sturdy curved hood with replaceable wear plates for longer life.

■ Brillion's rotors are dynamically balanced to provide smooth, vibration-free operation.

5' SURE STAND SEEDER



This 5' model has a single box with two compartments. The capacity of the front box (for chaffy seeds) is 1 1/4 bushels, the rear box (for legumes) holds 3/4 bushel. This model fits category 1 three point hitch.

Contact your local **Brillion** dealer for details.

Pennsylvania

- ADAMSTOWN
Adamstown Equip. Inc.
- ALLENTOWN
Lehigh Ag Equip. Inc.
- BECHTELSTOWN
Miller Equip. Co.
- CRESSON & BELLWOOD
Hines Equip. Co.
- EASTON
Geo. M. Seipl
- ELIZABETHTOWN
Messik Farm Equipment Co.
- INTERCOURSE
Hooper, Inc.
- GREENCASTLE
Meyers Implement
- GREENSBURG
J&M Machinery Co.
- LEBANON
Umberger's of Fontana
- OAKLAND MILLS
Peoples Sales & Service
- OLEY
Pikeville Equipment Inc.
- QUARRYVILLE
Grumelli Farm Service
- TAMAQUA
Charles Snyder, Inc.

Maryland

- RISING SUN
Ag Industrial Equipment

Virginia

- ELMER
Pole Tavern Equip. Sales Corp.