

## VIRGINIA CATTLE & HOGS

### Virginia Feeder Sales

Richmond, VA  
Mon Apr 19, 1999

USDA-VA Dept of Ag Market News  
Summary of Livestock Auctions by  
Areas: Northern Virginia Livestock Summary  
Including Front Royal, Marshall,  
Rockingham, Shenandoah, Staunton and  
Winchester VA for the week of Apr 12-17,  
1999

**Feeder Cattle 2397 Head**  
Steers Med&Lge 1 Small 1 Med&Lge 2  
200-300 83.00 - 94.00 ----- 300-400  
76.50 - 92.00 80.00 - 86.00 71.00 - 90.00  
400-500 73.50 - 95.00 68.50 - 85.00 72.50  
- 90.00 500-600 70.25 - 93.00 75.00 -  
85.00 64.75 - 86.00 600-700 62.25 - 78.00  
68.00 - 72.00 62.00 - 76.00 700-800 64.00  
- 72.25 ----- 59.00 - 68.00 800-900 58.00 -  
71.50 -----

**Holstein Steer Med&Lge 2 300-500**  
65.00 700-900 57.00 900-1100 49.50  
**Heifers Med&Lge 1 Small 1 Med&Lge**  
2 200-300 82.00 ----- 300-400 70.00 -  
80.00 65.00 - 72.00 72.00 - 79.00 400-500  
67.00 - 80.00 58.00 - 70.00 61.75 - 79.50  
500-600 63.00 - 75.50 53.00 - 66.00 58.25  
- 73.50 600-700 57.00 - 68.00 ----- 51.00 -  
64.00 700-800 57.75 - 67.00 -----

**Bulls Med&Lge 1 Small 1 Med&Lge 2**  
200-300 91.50 ----- 300-400 78.50 -  
92.00 67.50 72.00 - 83.00 400-500 73.00 -  
87.00 57.00 72.00 - 84.50 500-600 68.00 -  
79.00 ----- 64.00 - 75.00 600-700 58.00 -  
69.00 ----- 700-900 53.00 - 54.00 -----  
52.75

Slaughter Cattle 497 Head

**Slaughter Cows 451 Head Breaking**  
Utility and Commercial 2-4 30.25 - 40.00  
Cutter and Boning Utility 1-3 28.00 - 39.75  
Canner and Low Cutter 1-2 23.50 - 33.00  
**Slaughter Bulls 34 Head Yg 1-2**  
900-1300 lbs 37.25 - 42.75 Yg 1-2  
1300-1600 lbs 33.25 - 46.00 Yg 1-2 1600  
lbs and over 38.50 - 47.75

**Slaughter Calves and Vealers 12 Head**  
Calves Good and Choice 250-500 lbs  
57.00 - 63.00

**Baby calves returned to farms 64 head**  
newborn to 4 weeks 7.00-107.50 per head.  
Over 100 lbs 60.00-97.00 per cwt.

**Lambs Total Receipts 79 Head Slaughter**  
Lambs 41 Head New Crop Choice Few  
Prime 1-2 Few 3 116 lbs 82.50 Good and  
Few Choice 1-2 84-89 lbs 87.50 - 90.00  
Woolled Choice Few Prime 1-2 Few 3 115  
lbs 70.00 Feeder Lambs 23 Head Medium  
and Large Frame 1-2 70-85 lbs 75.00  
Medium and Large Frame 1-2 60-70 lbs  
90.00 - 97.50 Slaughter Ewes and Rams 15  
Head Ewes Choice 2-4 14.00 - 25.00 Utility  
and Good 1-3 24.00 - 25.00 Cull and  
Low Utility 1-2 29.00 - 34.50

**Goats 7 Head (Sold by the Head) Kids -**  
21.00 - 22.50

**Slaughter Hogs 40 Head Barrows and**  
Gilts US 1-3 200-250 lbs 23.00 US 2-4  
250-300 lbs 24.00 - 26.50 Sows US 1-3  
300-500 lbs 13.50 - 17.00 US 1-3 500 lbs  
and over 17.00 - 22.25

Richmond, VA  
Mon Apr 19, 1999

USDA-VA Dept of Ag Market News  
Summary of Livestock Auctions by  
Areas: Southwest Virginia Livestock Sum-

mary Including Abingdon Livestock  
Exchange, Hollins and Wytheville VA for  
the week of Apr 12-17, 1999

**Feeder Cattle 2320 Head**  
Steers Med&Lge 1 Small 1 Med&Lge 2  
200-300 80.00 - 100.00 76.00 - 84.00  
89.00 - 95.00 300-400 82.00 - 94.00 70.00 -  
83.00 75.00 - 89.50 400-500 79.00 -  
90.50 58.00 - 78.00 71.00 - 84.00 500-600  
81.00 - 85.50 71.00 - 78.00 71.00 - 82.50  
600-700 68.00 - 78.00

00 65.00 - 70.50 65.00 - 74.00  
**Holstein Steer Med&Lge 2 200-300 69.00**  
- 83.00 300-500 62.50 - 79.00 500-700  
56.50 - 60.00

**Heifers Med&Lge 1 Small 1 Med&Lge**  
2 200-300 71.00 - 79.00 66.00 - 72.00  
70.00 - 76.00 300-400 73.00 - 86.00 64.00 -  
72.00 71.00 - 78.00 400-500 70.00 -  
79.00 55.00 - 70.00 65.00 - 75.00 500-600  
68.00 - 78.00 54.00 - 64.50 65.00 - 76.50  
600-700 62.25 - 68.00 ----- 61.50 - 65.00  
700-800 65.00 -----

**Bulls Med&Lge 1 Small 1 Med&Lge 2**  
200-300 76.00 - 87.00 70.00 - 79.00 72.00 -  
80.00 300-400 81.00 - 91.50 68.00 -  
80.00 73.00 - 88.00 400-500 71.00 - 84.50  
70.00 - 81.00 76.00 - 83.00 500-600 65.00 -  
79.00 62.00 - 69.00 68.75 600-700 62.00 -  
68.00 -----

**Slaughter Cattle 171 Head**  
Slaughter Cows 153 Head Breaking  
Utility and Commercial 2-4 29.00 - 38.50  
Cutter and Boning Utility 1-3 28.50 - 38.00  
Canner and Low Cutter 1-2 23.00 - 34.00  
**Slaughter Bulls 18 Head Yg 1-2**  
900-1300 lbs 41.00 - 48.00 Yg 1-2  
1300-1600 lbs 38.50 - 45.50 Yg 1-2 1600  
lbs and over 37.50 - 45.50

**Lambs Total Receipts 16 Head Slaughter**  
Ewes and Rams 16 Head Ewes Choice  
2-4 26.00  
**Baby calves returned to farms 28 head**  
newborn to 4 weeks 22.50-67.00 per head.

Richmond, VA  
Mon Apr 19, 1999

USDA-VA Dept of Ag Market News  
Summary of Livestock Auctions by  
Areas: Central and Southeast Virginia

Livestock Summary Including Southside  
(Blackstone) and Lynchburg VA for the  
week Of Apr 12-17, 1999

**Feeder Cattle 732 Head**  
Holstein Steer Med&Lge 2 200-300  
60.00 - 65.00 300-500 56.00 - 67.00  
500-700 52.00 - 62.00 700-900 42.00  
**Bulls Small 1 Med&Lge 2 300-400**  
65.00 - 77.00 80.00 - 88.00 400-500 70.00 -  
74.00 68.00 - 82.00 500-600 55.00 -  
73.00 72.00 - 74.00 600-700 59.00 - 66.00  
68.00 - 69.00 700-900 - 55.00 - 59.50

**Slaughter Cattle 201 Head**  
Slaughter Cows 167 Head Breaking  
Utility and Commercial 2-4 27.50 - 32.00  
Cutter and Boning Utility 1-3 25.00 - 32.50  
Canner and Low Cutter 1-2 15.00 - 25.00  
**Slaughter Bulls 34 Head Yg 1-2**  
900-1300 lbs 32.50 - 39.00 Yg 1-2  
1300-1600 lbs 36.00 - 44.75 Yg 1-2 1600  
lbs and over 39.00 - 45.50

**Cows returned to farms 35 head -**  
Medium 1, Large 1 and Large 2, 850-1250  
lbs 34.00-39.50 per cwt. Medium 1, Large  
1 and Large 2, mostly 30.00-39.00 per cwt.  
Cows with calves at side 16 pairs -  
Medium 1, Large 1 and Large 2, 700-1200  
lbs with calves 400.00-590.00 mostly  
440-540.00 per pair. Baby calves returned  
to farms 24 head newborn to 4 weeks  
23.00-31.00 per head.

### Frederick Livestock Auction

Frederick, Md.  
April 19

Report Supplied by Auction  
**SLAUGHTER COWS: 102 HEAD, 1.00**  
HIGHER. UTILITY 34.50-39.00; CAN-  
NERS 29.50-34.00; SHELLY 29.00  
DOWN.

**BULLS: 3 HEAD. YG#1 1715 LBS.**  
45.25; YG#2 1200-1600 LBS. 38.00-41.00.  
**FED STEERS: 1 CHOICE HOLSTEIN**  
1395 LBS. AT 53.00; 1 SELECT 1610  
LBS. AT 44.25.

**FED HEIFERS: 1 CHOICE 1470 LBS.**  
AT 50.00; 1 UTILITY 1750 LBS. AT  
40.00.

**VEAL CALVES: 141 HEAD. CULLS**  
85-110 LBS. 25.00-30.00, 60-85 LBS.  
17.00-24.00.

**FARM CALVES: HOLSTEIN BULLS**  
5.00 HIGHER. #1 95-120 LBS.

97.00-124.00; 88-95 LBS. 60.00-90.00; #2  
30.00-55.00; **HOLSTEIN HEIFERS 30.00**  
HIGHER. #1 90-120 LBS. 190.00-230.00;  
80-90 LBS. 125.00-175.00; **BEEF X**  
**BULLS AND HEIFERS 75.00-110.00.**

**BUTCHER HOGS: 46 HEAD. 1.50**  
HIGHER. #1&2 250-270 LBS.  
27.50-29.00; #1 AND 3 210-230 LBS.  
25.00-26.50.

**SOWS: 400-500 LBS. 15.00-17.00.**

**BOARS: 650 LBS. AT 6.00.**

**STOCK CATTLE: 30 HEAD. STEERS**  
350-450 LB. HEREFORDS TO 71.00.

**HEIFERS: 400-600 LBS. 56.00-66.00.**

**BULLS: 350-500 LBS. TO 71.00;**  
500-650 LBS. 58.00-71.00.

**SHEEP: 9 HEAD TO 30.00.**

**LAMBS: 10 HEAD. 1 CHOICE 100**  
LBS. AT 79.00; 25-35 LBS. 85.00-90.00;

**YEARLINGS 170-190 LBS. 40.00.**

**GOATS: 15 HEAD. LARGE**  
76.00-84.00; MEDIUM 45.00-60.00;  
IDS 20.00-25.00.

### New Holland Dairy

New Holland Sales Stables  
Wednesday, April 21, 1999

Report Supplied By Auction  
159 DAIRY COWS, 137 HEIFERS, 12  
BULLS. MARKET STEADY.

**LOCAL FRESH COWS**  
535.00-1475.00.

**FRESH HEIFERS 885.00-1350.00.**

**LOCAL SPRINGERS 560.00-1375.00.**

**UPSTATE LOADS FRESH**  
925.00-1750.00.

**BETTER FRESH COWS**  
1625.00-1750.00.

**SPRINGING HEIFERS LARGE**  
1210.00-1335.00, SMALL  
600.00-1100.00.

**SHORT BRED HEIFERS**  
385.00-1075.00.

**REGISTERED HEIFERS**  
860.00-1410.00.

**OPEN BREEDING AGE HEIFERS**  
700.00-875.00.

**SMALL OPEN HEIFERS**  
510.00-650.00, SMALLER  
110.00-260.00.

**BULLS 260.00-725.00.**

**PUREBREDS 760.00-925.00.**

**HERD OF 35 HEAD ALL STAGES**  
600.00-1700.00.



# The Building you want. The Lease you need.

Telmark has been leasing equipment for over 30 years. Did you know that we've been leasing new buildings for that long too? Consider:

- **Tax deductibility and accelerated write-offs:** Lease payments are income tax deductible over the term of the lease compared to 20-year depreciation of farm buildings and 39-year depreciation of commercial buildings. **Could reduce tax liability this year.**
- **Low upfront costs:** Beginning costs as little as one monthly lease payment
- **Flexible lease term:** Building lease terms start aggressively at five years but may be as long as ten, twelve, or fifteen years.
- **Customized payment schedules:** Lease payment schedules are specially designed to match your cash flow

**First:** Talk with a qualified builder to determine your needs and building cost.  
**Then:** Call your Telmark representative for your financing.

<b>Ken Darlington</b> PA NJ MD VA WV 610-793-0150	<b>Michele Bogucki</b> PA MD VA WV 717-244-3665	<b>Sue Beshore</b> PA MD 717-932-1715	<b>Doug Snee</b> Southwest PA WV 724-627-5941	<b>Andrew McLean</b> Delmarva 410-827-5052	<b>Elizabeth Anderson</b> Delmarva 410-651-4128
<b>Mike Dixon</b> Southwest PA MD 814-684-5707	<b>Fred Dixon</b> Northwest PA 724-346-3455	<b>Mike Fullam</b> Central PA 570-966-9202	<b>Brenda Pflieger</b> Central PA 570-522-0505	<b>Frank Hunter</b> Northwest PA 716-595-3954	<b>Lisa Francisco Sonnen</b> Northeast PA North NJ 717-866-9217

**TELMARK**  
www.telmark.com  
800-451-3322

## Fauquier Livestock Exchange, Inc.

Marshall, Virginia

(540) 364-1566

### Graded Feeder Cattle Sales

Tuesday . . . . April 27 . . . . 7:00 P.M. . . . Calf & Yearling

Tuesday . . . . May 11 . . . . 7:00 P.M. . . . Calf & Yearling

**REGULAR SALES EVERY TUESDAY 1:30 PM**

"Quality Feeder Cattle Our Specialty"

ORDER BUYING AVAILABLE

## Fly Season Is Coming Upon Us

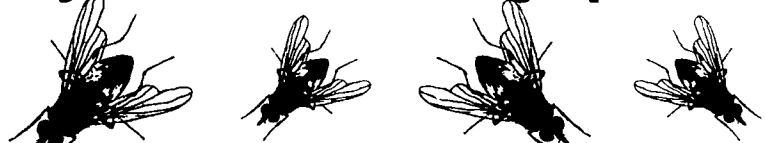

### See Key-Aid Ace Hardware



### For All Your Fly Spray Needs



**KEY-AID**  
**ACE HARDWARE**

1739 West Main Street, Ephrata, PA 17522  
(717) 738-4241 1-800-453-9243

Store Hours:

Mon.-Fri. 7:00 am to 9:00 pm  
Sat. 8:00 am to 5:00 pm

