

1975 GMC, 16' Omaha standard grain body, 366 gas, 5+2, runs good, \$6,000 (717)536-3383

1976 City 30' aluminum dump, tub rough, rebuilt cylinder, \$4200 610/932-5576

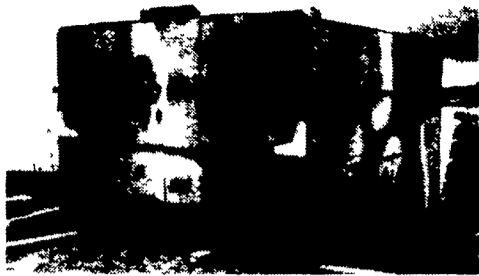

**Aluminum Utility Body**  
For Full-Size truck Enclosed. (8) side compartments. Good Condition.  
**\$750 OBO Perry Co.**  
Call (717) 731-2501 or  
e-mail: Ted.Houtz@highmark.com

1977 International 2070A dump truck, 14' steel body, 390 Cummins, 10 speed, like new tires, tandem axle, very good engine, \$8500 OBO. 610-863-9193

1978 GMC 7500 dump truck, 14' bed, 3208 Cat Allison auto, 78,200 miles, \$6000 Call 717-246-3151

1978 Swartz machinery trailer, 42' w/ hyd tail & winch, \$5500 610/932-5576

1979 F600 Ford 370, 16' insulated box, bad engine, \$1295 717/292-3030.

1979 Volvo 16' flatbed dump, 86,000 miles, 29,000 GVW, air brakes, new tires, just inspected, looks and runs good, \$5,500. 610-286-4927

1980 Great Dane refer trailer, 34', good condition, \$4000. 570-922-3340

1980 Schertzer detachable lowboy, air ride, radial tires, clean, \$9500. 610/932-5576

1981 GMC Topkick, factory reman. 3208, 210hp, Allison auto., PS, air brakes, 9' dump w/full cab protector, low sides, 32,200 GVW, \$8500. Evenings 6-9 814/942-3821.

1983 Ford F-250, 6 cylinder, 4 speed, 8,600 GVW, 9' flatbed, 40" racks, \$1,500. 1995 8' Ford pickup bed, w/lights & bumper, \$750 (717)776-6244.

1983 GMC 7000, 16' stake body, 366 engine, 5+2 speed, avg condition. 1970 GMC 5500, 14' dump, V-6 engine, needs heads & radiator, best offer 717-438-3205

1984 Raven dump trailer, 38'x 66', frameless, roll tarp, 10' spread, new virgin rubber, coal chute, 2-way gate, new brakes, bushings and bearings, \$13,500 (717)865-4534.

1984 R Model Mack, low miles on rebuilt 300, 6-spd trans w/wetline, ready to work! 717-336-2867 ask for Rick.

1985 Chevy 1 ton crew cab, auto, air, stake bed, 53,000 original miles, 5th wheel, \$4,800 410-833-9091

1985 GMC 7,000 Diesel, 33,000/ GVW 5spd, 2spd, Air brakes Dump Truck 10' Body, Looks/Runs Good, \$10,000. (215)297-8354 Bucks County.

1985 Int CO 1650 20' van, 7.3 diesel, auto, rollup door, \$3,400 OBO. 1978 Int S2275, 290 Cummins, 10 speed, single axle, \$2,750 OBO. 1975 White Roadboss, twin screw, 318 Detroit, 13 speed w/wetline, \$3,500 OBO. (410)239-7252.

1986 Ford F-350 Diesel 4spd, 11' Aluminum Livestock Bed. \$4,000/OBO. Will Separate. (724)283-0196.

1986 Mack DM, cab & chassis, long wheel base, \$12,900. 1991 Ford cube van, diesel, \$6500; 1987 cube van, gas, \$3500. 1985 cube van, gas, \$3500. 610-944-9871

1986 Mack Superliner, 350 Mack engine, Mack 9 speed transmission, Mack rear, air-ride suspension, w/wetline, good condition, \$17,500. (610)921-1971.

1988 Chevy 1-ton cargo van. Recently rebuilt 350-V8, poor paint, \$2,500. Factory metal storage bins for full size van. 717-359-5829.

1989 Standard 45' drop deck trailer, 27,000 GVW, good condition, \$5995. 610-921-1971

1994 Dodge Maxi-van, Ram 350, 15 passenger, 93,000 miles, blue interior, \$8,900. No Sunday calls, (717)597-5623.

1994 Ford F250, 4x4, V8, automatic, heavy duty, 50,000 miles, \$11,000. J.B. Eby 717-248-4122 days 717-935-2994 evenings

1989 frameless Ravens dump trailer, 40' spread axle, 66" sides, 2-way gate, new hoist, good tires & brake lining, \$15,500 OBO. 717/445-7423.

1988 Dodge D350, 10,500# GVW, 360/4sp, PS/PB, 12' stake body, hyd tailgate, 145K miles, \$2,800 OBO (570)925-5073

1989 Volvo WIA64TES 3406 Cat, 9-spd, overdrive trans, 4:10 Rockwell rear, airride cab suspension, many new parts, \$15,000 OBO 717/733-8455.

1992 Ford F150 XLT, new Jasper re-manufactured 302 V8 engine w/3 year 36,000 miles warranty, excellent condition, \$6500 OBO 610/454-0638



**1988 Mack RD688SX 350, 8 Speed, L.L. 325,000 Miles, 14' Steel Body, Very, Very Good Cond. \$45,000 obo**  
410-557-9559 No Calls After 9:00 PM

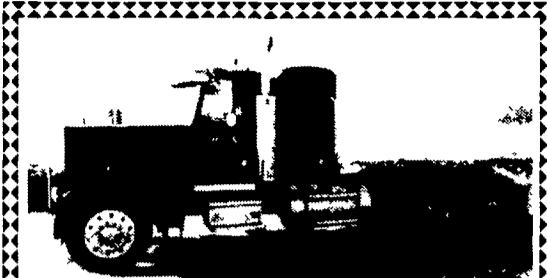

**1983 Peterbilt 359, 36" Sleeper, 400 Cummins, Jake Brake, 13 Speed, Air Ride, 370 Ratio, 11x24 5 Rubber. Good Condition \$16,900. OBO**  
717-445-6451

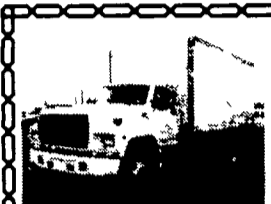

1987 Ford F700 370 V8 Gas 5 Speed/2 Rear Hyd Brakes Under CDL 95217 Miles Clean

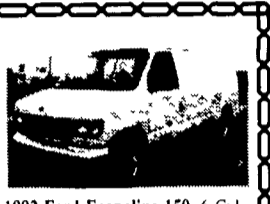

1992 Ford Econoline 150 6 Cyl Auto PS PB 88 523 Miles New Brakes Tires Clean



1991 IHC 4900 GVW 32 500 Budd Wheel DT 466 Eng 210 HP 6 Speed Trans Air brakes New Paint White



1981 GMC 7000 4 Cyl DT Diesel w/Blower & Turbo 5 Speed Trans 2 Speed Rear 33 000 GVW 20 Flat Bed Body 51 000 mi Hyd Brakes

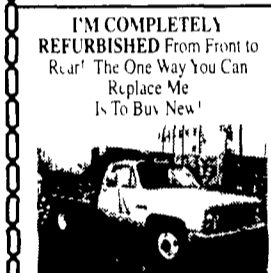

I'M COMPLETELY REFURBISHED From Front to Rear! The One Way You Can Replace Me Is To Buy New!  
1986 GMC w/Thiele 8-1/2' Dump Bed

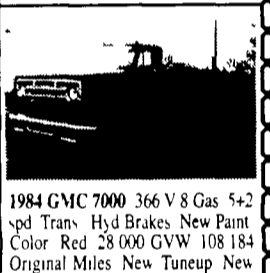

1984 GMC 7000 366 V8 Gas 5+2 spd Trans Hyd Brakes New Paint Color Red 28 000 GVW 108 184 Original Miles New Tuneup New Service New Tires New Brakes PA State Insp

1987 International Detroit 360 Diesel Air Brakes Under CDL 174 000 Miles GVW 26 000

Best Mechanical Truck In The Area Plus The Cleanest! We service what we sell, the best used vehicles in the area!

Phone 717-898-0683  
**CHARTER ENTERPRISES, LTD.**  
270 Hostetter Road, Manheim, PA

**HUNTER KEYSTONE PETERBILT LP**  
1467 Manheim Pike • Lancaster, PA 17604  
717 299-6630 • 800 243-2458



**84 Peterbilt 362, Cummins 350 HP, 13 Speed, Air Ride Susp, Single Drive w/Tag Axle**



**1993 International 8200, Det S60, 400 HP, 9 Speed, 4.44 Ratio, Air Susps, Red**



**82 Peterbilt 359, Cummins 400 HP, BCII, 13 Speed, 4:10 Ratio, 240" WB, Air Ride Susp, Yellow**



**95 Peterbilt 378 63" Low Sleeper, Cummins N14 460 HP Eng, 10 Speed, Jake Brake, 370 Ratio, 250" Wheelbase, 428,000 Miles**

**WE'RE SELLING!!!** **\$17,500** **NEW EQUIPMENT ARRIVED!!!**  
Your Choice **TRACTORS OR TRAILERS**

**MACK**  
87 R686ST 300 Eng., 6 Speed, 12,000 F.A., 38,000 R.A., Mack Spring Suspension \$17,500

**PETERBILT**  
88-378, 350 Cummins, 8 Spd., w/Lo/Lo Lo, 12,000 F.A., 40,000 R.A., Air Ride \$17,500

**FREIGHTLINER**  
88 FLC12064, 350 Cummins, 8 Spd., Lo/Lo Lo, 12,000 F.A., 40,000 R.A., Hendrickson Susp., \$17,500

Tractors are all clean, one owner, fleet maintained, road ready, conventional, non-sleepers -nicely, equipped, plus

**P.T.O. & WET LINES**

85 & 86 Ravens & 86 East - 38' with 10' Spread Axles, Rollover Mesh Tarps, Heated Bodies \$17,500 ea.

Call David Yerger **717/733-6556**  
**L.R. Summers Trucking**  
Ephrata, PA

TRUCKS & VANS	
98 FORD F150 XL PU TK	\$14,900
97 FORD F150, PU TK	\$9,800
97 DODGE B3500 SLT 15 PASS VAN	\$18,900
95 FORD F150 XLT EXT CAB 2WD	\$13,900
95 DODGE RAM 2500 PU TK UTILITY TOPPER	\$10,800
95 FORD E250 CARGO VAN AT AC, SHELVES WHITE	\$9,800
95 FORD E250 CARGO VAN AT AC, SHELVES WHITE	\$9,800
95 FORD E350 CLUB WAGON XT 12 PASS	\$8,900
94 DODGE RAM 1500 SLT PU TK 4X4	\$14,900
94 DODGE RAM B3450 VAN 12 PASS	\$10,500
94 FORD E250 CARGO VAN WHITE	\$9,800
94 FORD F150 XL PU TK	\$6,900
93 DODGE RAM 250 LE EXT CAB CUMMINS TURBO DIESEL	\$13,900
93 CHEVROLET BEAUVILLE EXT, 15 PASS	\$10,900
93 CHEVROLET G20 CARGO VAN, WHITE	\$6,900
92 FORD E150 CLUB WAGON XLT	\$10,500
92 DODGE RAM 350 15 PASS VAN	\$10,500
92 CHEV C1500 SILVERADO PU	\$6,995
91 DODGE RAM 150 PU TK	\$5,500
89 FORD F350 HIGH REACH BUCKET UTILITY	\$9,800
85 CHEV G30 HI CUBE VAN 14 FT ALUM	\$ CALL
80 CHEV BONANZA PU TK SHORT BED	\$ CALL
SPORT UTILITIES & MINI VANS	
96 CHEVROLET BLAZER LS 4 DR, 4X4	\$14,800
96 DODGE CARAVAN 5 DR V6, LOADED	\$11,500
95 CHEVROLET BLAZER LS 4 DR, 4X4	\$13,500
94 CHEVROLET S10 BLAZER LT 4 DR, 4X4	\$11,500
94 FORD EXPLORER XLT 4 DR 4X4	\$10,900
94 CHEVROLET ASTRO LT EXT	\$9,800
94 PLY GRAND VOYAGER SE SPORT DK CHERRY	\$8,900
93 CHEVROLET BLAZER SILVERADO 2 DR 4X4	\$12,500
93 JEEP GRAND CHEROKEE LARADO 4 DR 4X4, GREEN	\$9,800
93 CHEVROLET ASTRO LT EXT, MECHANICS SPECIAL	\$5,900
92 PLYMOUTH GRAND VOYAGER SE	\$7,900
92 JEEP CHEROKEE LARADO, 4 DR, 4X4	\$ CALL
91 PLYMOUTH VOYAGER	\$4,800
89 FORD BRONCO EDDIE BAUER, 4X4	\$5,995
CARS	
97 DODGE INTREPID, 4 DR	\$10,800
97 CHEVROLET LUMINA, 4DR	\$9,800
96 CHRYSLER CIRRUS LX, 4DR	\$9,800
SPECIALTY	
95 SHASTA 30 FT CAMPER SLEEPS 8	\$11,500
89 CELEBRITY 19 FT BOAT NEEDS WORK	\$3,900

**PINE TREE MOTORS**  
Rt. 322 & Clearview Road, Clay, Lancaster Co., PA 717-738-2242