



PRODUCE ♦ MARKETS

Phila. Vegetable

PHILADELPHIA Terminal
Prices as of 14-APR-99

Provided by: Fruit and Vegetable Market News, Federal-State Market News Service, USDA.

Phone: (215) 597-4536 Fax: (215) 336-0355

clear 42-62
NA—FV020
VEGETABLES ---ARTICHOKES: ctns AZ 30s fr qual 8.00 36s fr qual 8.00 CA 18s 14.00-18.00 24s 14.00-18.00 30s 18.00 36s 14.00 48s 16.00 ---ASPARAGUS: MARKET ABOUT STEADY pyr ctns/crts 28 lb bchd CA All Green lge 36.00 few hgr 11 lb ctns bchd MX All Green lge 16.00-18.00 PE All Green sid 20.00 sml 20.00 15 lb ctns lse CA All Green jbo 18.00-20.00 exlge 18.00-20.00 ---BEANS: MARKET ABOUT STEADY buctns/crts FL Round Green Type 8.00-10.00 mostly 8.00-9.00 Handpicked 9.00-10.00 ---BEETS: ctns bchd TX 12s 9.00 25 lb flmbgs lse TX 6.00-7.00 mostly 7.00 ---BROCCOLI: MARKET ABOUT STEADY ctns AZ bchd 14s 8.00-8.50 Crown Cut 10.00 CA bchd 14s 7.50-8.00 some 9.00 Crown Cut 8.00-10.00 ---BRUSSELS SPROUTS: TOO FEW SALES TO QUOTE ---CABBAGE:

MARKET ABOUT STEADY 1 3/4 bucrts & 50 lb ctns CD CD One Red Type med 7.00-8.00 FL Round Green Type med 6.00-6.50 Red Type med 8.00 GA Round Green Type med 5.50-6.50 Red Type lge 4.50-5.00 mostly 4.50 NY Round Green Type lge 4.50-5.00 mostly 4.50 1 3/4 bucrts & 40 lb ctns FL Savoy Type med 8.00-10.00 ---CARROTS: MARKET ABOUT STEADY sks 48 1-lb flmbgs CA Topped med-lge 14.00-16.00 FL Topped med-lge 12.00-14.00 some 11.00 sks 10 5-lb flmbgs CA Topped med-lge 16.00 50 lb sks lse CA Topped jbo 20.00-24.00 CD CDOne Topped jbo 17.00 FL Topped jbo 17.00 MX Topped jbo fr qual 14.00-15.00 TX Topped jbo 18.00-19.00 ctns 24 1-lb flmbgs CA Baby Peeled 17.00 ctns 20 1-lb flmbgs CA Baby Peeled 13.00-14.00 ctns 4 5-lb flmb few 14.00 ---CAULIFLOWER: MARKET LOWER ctns flmwrpd CA 12s 17.00-18.00 mostly 18.00 ---CELERY: MARKET ABOUT STEADY ctns CA 1 1/2 dz 8.00-9.00 mostly 9.00 2 dz 8.50-9.00 mostly 9.00 2 1/2 dz 8.50-9.00 mostly 9.00 flmbgs 30s 10.50-11.00 FL 2 dz 7.00 2 1/2 dz 8.00 ---CHINESE CABBAGE: celcrts FL 9.00 50 lb ctns CA Nappa 12.00 ---CORN-SWEET: MARKET ABOUT STEADY wbcrts FL Yellow 4 dz min 9.00-11.00 mostly 10.00 some 8.00

White 4 dz min 9.50-11.00 some 9.00 ---CUCUMBERS: MARKET LOWER 1 1/9 bucrts MX Pickles 200-300s fr cond 8.00-10.00 WAXED 1 1/9 bucrts/crts FL med 12.00-14.00 mostly 13.00-14.00 few 16.00 fr qual 9.00-10.00 sml 14.00 MX med fr qual 12.00 ---EGGPLANT: MARKET ABOUT STEADY 1 1/9 bucrts FL med 10.00-12.00 mostly 10.00 few 9.00 fr qual 6.00 MX 18s ord cond 3.00 ---ENDIVE: MARKET ABOUT STEADY 1 1/9 bucrts/crts FL 7.00-8.00 mostly 7.50 ---ESCAROLE: MARKET STEADY 1 1/9 bucrts/crts FL 7.00-8.00 mostly 7.50 ---GARLIC: MARKET HIGHER 30 lb ctns AG BOAT White #5 18.00 #6 18.00-20.00 some 17.00 #7 25.50 MX Purple super jbo 24.00 exlge 22.50 ---GREENS: MARKET ABOUT STEADY ctns bchd CA Swiss Chard 24s 11.00 Red 24s 11.00 TX Dandelion 12s 9.00 Kohlrabi 12s 9.00 Swiss Chard 12s 9.00 Red 12s 9.00 ctns/crts bchd GA Collard 24s 6.00-6.50 mostly 6.50 Kale 24s 6.00-6.50 mostly 6.50 Mustard 24s 6.00-6.50 Turnip Tops 24s 6.00-6.50 NC Collard 5.50-6.00 mostly 6.00 Kale 6.50 5.50-6.50 mostly 6.00 Mustard 7.00 Turnip Tops 7.00 Rape 5.50-6.50 mostly 6.00 ctns lse CA Kale Flowering 13.00 ---LETTUCE-ICEBERG: MARKET HIGHER ctns AZ 24s 20.00-22.00 Wrapped 24s 23.00-24.00 CA 24s 20.00-22.00 some 18.00-19.00 fr cond 15.00-17.00 Wrapped 24s 20.00-24.00 ---LETTUCE-OTHER: MARKET CA HIGHER, OTHERS ABOUT STEADY. ctns AZ Green Leaf 24s 9.00 Red Leaf 24s 9.00 CA Green Leaf 24s 8.50-10.00 mostly 9.00 Red Leaf 24s 9.00-10.00 FL Boston 24s 7.00 Bibb 24s 7.00 2.5 lb ctns CA Mesculin Mix 6.50-7.00 ord cond 3.00-4.00 ---LETTUCE-ROMAINE: MARKET ABOUT STEADY ctns AZ 24s 10.00 CA 24s 9.50-11.00 mostly 10.00 FL 24s 8.00 1.3 bucrts CA 24s 14.00 ---MUSHROOMS:

MARKET STEADY 10 lb ctns PA lge 12.00 med-lge 12.00 med 9.00-9.50 mostly 9.00 4 qt bkts PA med-lge 5.00-5.50 mostly 5.00 sml-med 4.00-4.50 mostly 4.00 5 lb ctns PA Oyster 14.00-15.00 Cremini 7.00 Portobellas 7.50-8.00 3 lb ctns PA Shiitake 12.00-12.50 fair qual 8.50-10.00 ctns 12 8-oz trays flmwrpd PA 8.00-8.50 mostly 8.00 ctns 10 12-oz trays flmwrpd PA 9.00-9.50 mostly 9.00 ctns 10 10-oz trays flmwrpd PA 8.00-8.50 mostly 8.00 ---OKRA: MARKET LOWER 1/2 bucrts FL med 12.00 NI med 17.00-18.00 ---ONIONS GREEN: MARKET ABOUT STEADY ctns bchd MX 48s 7.50-8.00 mostly 8.00 crts bchd NJ 36s 10.00 FL Leeks 12s 9.00-10.00 NJ Leeks 12s 10.00 ctns bchd CA Leeks 12s 10.00 MX Leeks 12s 12.00 ---PARSLEY: MARKET STEADY crts bchd FL Curly 60s 9.00 Plain 60s 9.00 ctns bchd TX Curly 60s 10.00 Plain 60s 10.00 Root 12s 13.00 ---PARSNIPS: OFFERINGS INSUFFICIENT TO QUOTE ---PEAS GREEN: MARKET LOWER bucrts GA English 15.00-16.00 10 lb ctns GU Snow Peas Decalxyed 8.00-10.00 mostly 9.00 MX Snow Peas Decalxyed 11.00-12.00 GU Sugar Snap Peas Decalxyed 12.00-14.00 mostly 12.00 fr cond 10.00 ---PEAS OTHER: OFFERINGS NONE ---PEPPERS: MARKET ABOUT STEADY 1 1/9 bucrts/crts FL Bell Type Green jbo 12.00 exlge 10.00-12.00 fr qual 8.00-9.00 lge 8.00-10.00 fr qual 7.00 med 6.00-7.00 Mxd Red And Green lge 6.00-8.00 mostly 6.00-7.00 some 5.00 med 6.00 1/2 bucrts FL Bell Type Red exlge 16.00 15 lb ctns MX Bell Type Yellow lge fr qual 15.00 25 lb ctns MX Bell Type Red exlge fr qual 22.00-24.00 ---PEPPERS OTHER: 1/2 bucrts FL Jalapeno 10.00-11.00 1 1/9 bucrts FL Long Hot 20.00-22.00 ---RADISHES: MARKET ABOUT STEADY ctns tpd 30 6-oz flmbgs FL Red

4.00-4.50 mostly 4.50 ctns tpd 14 1-lb flmbgs FL Red 5.00 ctns bchd FL Red 24s 9.00 MX Red 24s 7.00 ---RHUBARB, OFFERINGS NONE ---RUTABAGAS WAXED 50 lb sks CD med 7.50 ---SPINACH: MARKET ABOUT STEADY 1 2/5 bucrts bchd CA Flat 24s 13.00 1 2/5 bu ctns NC Savoy with roots 8.00 ---SQUASH: MARKET HIGHER 1/2 & 5/9 bucrts/crts FL Zucchini sml-med 14.00-16.00 med 12.00-14.00 Yellow Straightneck sml-med 12.00 med 8.00-10.00 mostly 10.00 1 1/9 bucrts NJ Buttermut med 10.00 lugs MX Zucchini sml-med 15.00 med 14.00 Yellow Straightneck sml-med 9.00 med 8.00 ---SWEET POTATOES: MARKET LOWER CURED 40 lb ctns NC U.S. One Jewels med 10.00-11.00 jbo 6.50 ---TOMATOES: MARKET ABOUT STEADY 25 lb ctns FL 80% U.S. One or Better Mature Greens light red-red 5x6s 8.00-9.00 mostly 8.00 red 7.00 6x6s 8.00-9.00 mostly 8.00 red 7.00 Local Repack 85% U.S. One or Better Mature Greens pink-light red 5x6s 11.50 6x6s 11.50 6x7s 11.50 flts 1 lyr MX Vine Ripes Greenhouse 32s 11.00 35s 11.00 5 kg ctns NL Vine Ripes Greenhouse med (clusters) 16.00 7 kg flts NL Vine Ripes Greenhouse 28s 25.00 ---TOMATOES, CHERRY: MARKET ABOUT STEADY flts 12 1-pt bkts FL 8.00-9.00 mostly 8.00 MX 10.00 ---TOMATOES, PLUM TYPE: MARKET FL LOWER, MX ABOUT STEADY. 25 lb ctns FL light red-red 8.00 ord cond 3.00-5.00 MX light red-red 8.00 red 7.00 ---TURNIPS: 25 lb sks GA Purple Top med 6.00 NC Purple Top med 6.00 ---VEGETABLES OTHER: 8 lb ctns CA Radicchio 12s 18.00

NURSERY STOCK AUCTION

April 23 & May 7
- 10:30 AM

Also A Large Selection of
Produce & Bedding Plants
Snyder County
Produce Auction

on Rts. 11 & 15, 9 Miles South of Selinsgrove
or 42 Miles North of Harrisburg.

570-374-0284 or 570-374-3793

Open Monday & Friday

**YOU TEST THEIR FOOD . . .
WHY NOT TEST THEIR WATER**



Fresh, clean water is essential to the
production & health of your dairy herd.

Martin
WATER CONDITIONING

Your Water Treatment Center

Myerstown - Lancaster - Stoystown - Cleona - Quarryville

800-887-7555

Serving - PA - NY - NJ - DE - MD

We
specialize
in
agricultural
water
treatment

**KEYSTONE
CONCRETE
PRODUCTS
INC.**

477 East Farmersville Rd.
New Holland, PA 17557
(717) 355-2361

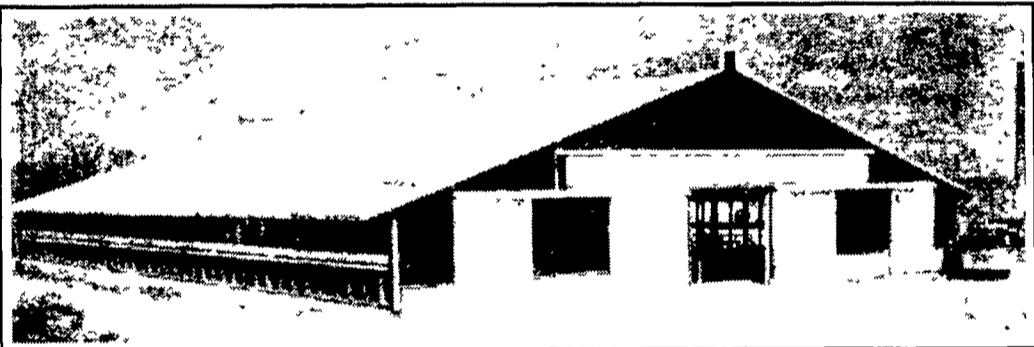

Concrete Slatted Free Stall Barn



Long Core Cattle Waffle Slats



Precast Concrete Bunker Silos
or commodity buildings built
to suit your needs. Bunkers
available in 8 Ft. or 12 Ft. High

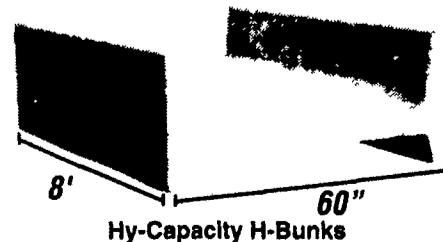

Hy-Capacity H-Bunks

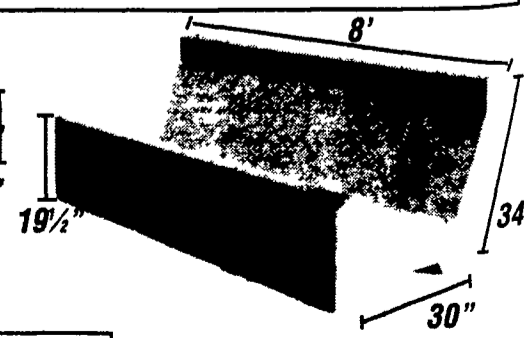

Slant Back J-Bunks

End Sections Available For Feed Bunks

Give us a call for more information on hog, beef, dairy and heifer barns.