



VIRGINIA CATTLE & HOGS

Virginia Feeder Sales

Richmond, VA
Mon Apr 5, 1999

USDA-VA Dept of Ag Market News
Summary of Livestock Auctions by
Areas: Northern Virginia Livestock Summary
Including Front Royal, Marshall,
Orange, Rockingham, Staunton Union and
Winchester, Virginia for the week of
March 29 thru April 3, 1999

Feeder Cattle 4427 Head
Steers Med&Lge 1 Small 1 Med&Lge 2
200-300 ----- 76.50 - 84.00 88.50 300-400
79.00 - 97.00 74.00 74.00 - 89.00 400-500
78.00 - 97.50 71.00 - 85.00 72.00 - 90.00
Few ----- 65.50 500-600 76.00 - 92.50
63.00 - 77.00 73.00 - 86.25 600-700 69.00
- 82.75 ----- 57.00 - 75.00 700-800 65.25 -
78.00 ----- 60.50 - 67.60 800-900 58.00 -
69.00 55.00 62.00 - 65.00 900-1000 67.00
----- 59.25 - 60.00 1000-1100 64.25 -----

Holstein Steer Med&Lge 2 200-300
67.00 300-500 57.00 - 62.00

Heifers Med&Lge 1 Small 1 Med&Lge
2 200-300 69.00 - 71.50 59.00 - 62.00
63.00 - 82.00 300-400 71.50 - 88.00 64.00
- 81.00 67.00 - 83.50 400-500 70.00 -
84.50 59.00 - 77.00 64.25 - 76.00 Few -----
53.00 55.00 - 63.50 500-600 64.00 - 81.50
57.00 - 64.00 63.00 - 71.50 600-700 59.50
- 69.25 ----- 55.00 - 67.50 700-800 45.00 -
63.00 ----- 800-900 58.00 ----- 51.50

Bulls Med&Lge 1 Small 1 Med&Lge 2
200-300 99.00 ----- 86.00 300-400 80.00 -
96.00 76.00 - 85.00 75.00 - 89.00 Few

77.00 ----- 400-500 80.00 - 90.50
75.00 - 80.00 80.00 - 92.50 Few 70.25
58.00 71.00 - 73.50 500-600 72.00 - 83.50
60.00 - 72.00 63.00 - 73.00 Few ----- 50.50
----- 600-700 63.50 - 72.00 57.00 55.00 -
66.00 700-900 50.00 - 66.00 ----- 53.75

Slaughter Cattle 549 Head
Slaughter Cows 489 Head Breaking
Utility and Commercial 2-4 30.00 - 35.75
Cutter and Boning Utility 1-3 27.75 - 37.00
Canner and Low Cutter 1-2 22.00 - 31.50
Slaughter Bulls 60 Head Yg 1-2
900-1300 lbs 39.75 - 51.50 Yg 1-2
1300-1600 lbs 37.00 - 49.75 Yg 1-2 1600
lbs and over 38.00 - 47.25

Cows returned to farms 20 head -
Medium and Large 1, 4-10 yrs old
900-1100 lbs 29.00-40.00 per cwt. Small 1
3rd Trimester 390.00-435.00 per head.
Cows with calves at side 24 pairs -
Medium and Large 1, 4-10 yrs old
900-1100 lbs with calves newborn to 200
lbs 390.00-580.00 per pair.

Baby calves returned to farms 83 head
newborn to 4 weeks 12.50-127.50 per
head. Over 100 lbs 30.00-90.00 per cwt.

Lambs Total Receipts 50 Head Slaughter
Lambs 22 Head New Crop Choice Few
Prime 1-2 Few 3 113 lbs 85.00 Choice Few
Prime 1-2 Few 3 132 lbs 62.00 Good and
Few Choice 1-2 86 lbs 83.00 Woolled
Choice Few Prime 1-2 Few 3 129 lbs 73.50
Slaughter Ewes and Rams 26 Head Ewes
Choice 2-4 15.00 - 23.50 Utility and Good
1-3 26.50 - 28.00 Rams All 26.50 - 31.00

Slaughter Hogs 18 Head Barrows and
Gilts US 2-4 250-300 lbs 26.00 - 26.25
Sows US 1-3 500 lbs and over 20.00 Boars
300-600 lbs 3.00 - 5.00

Richmond, VA
Mon Apr 5, 1999
USDA-VA Dept of Ag Market News
Summary of Livestock Auctions by
Areas: Southwest Virginia Livestock Summary
Hollins, Tri-state and Wytheville
Virginia on March 29 thru April 3, 1999.

Feeder Cattle 2818 Head
Steers Med&Lge 1 Small 1 Med&Lge 2
200-300 96.00 - 102.50 75.00 - 88.00
90.00 - 101.00 300-400 80.00 - 96.00
69.00 - 81.00 74.00 - 95.00 400-500 82.00
- 93.00 71.00 - 80.00 79.50 - 91.00
500-600 75.00 - 88.00 65.00 - 76.50 74.00 -
85.00 600-700 70.00 - 79.00 64.00 -
72.00 62.50 - 75.50 700-800 60.50 - 72.00
----- 58.00 - 68.00

Holstein Steer Med&Lge 2 200-300
66.50 - 70.50 300-500 59.00 - 70.50
500-700 50.00 - 58.00 700-900 40.00 -
49.50
Heifers Med&Lge 1 Small 1 Med&Lge
2 200-300 81.00 - 86.00 64.00 - 72.00
72.00 - 81.00 300-400 70.00 - 85.00 60.00
- 77.00 65.00 - 81.00 400-500 70.00 -
82.00 59.00 - 69.00 66.00 - 81.00 500-600
69.00 - 77.00 55.00 - 68.00 65.00 - 77.00
600-700 62.00 - 66.00 ----- 60.00 - 65.50
700-800 58.00 - 62.00 -----

Bulls Med&Lge 1 Small 1 Med&Lge 2
200-300 87.00 - 95.00 62.00 - 73.00 75.00
- 86.00 300-400 82.00 - 94.00 60.00 -
72.00 80.00 - 89.00 400-500 75.00 - 87.00
60.00 - 77.00 79.00 - 86.00 500-600 72.50
- 82.00 61.00 - 74.00 70.00 - 79.00
600-700 64.00 - 70.50 ----- 64.00 - 65.00
Slaughter Cattle 181 Head
Slaughter Cows 163 Head Breaking
Utility and Commercial 2-4 28.25 - 37.00

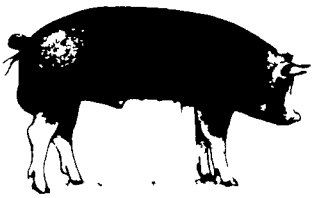

Cutter and Boning Utility 1-3 28.00 - 39.00
Canner and Low Cutter 1-2 23.00 - 33.00
Slaughter Bulls 18 Head Yg 1-2
900-1300 lbs 41.00 - 49.00 Yg 1-2
1300-1600 lbs 38.00 - 42.00 Yg 1-2 1600
lbs and over 39.50 - 43.00

Baby calves returned to farms 9 head
newborn to 4 weeks 55.00-125.00 per
head.

Richmond, VA

Mon Apr 5, 1999

USDA-VA Dept of Ag Market News
Summary of Livestock Auctions by
Areas: Central and Southeast Virginia
Livestock Summary Including Southside
(Blackstone) and Lynchburg Virginia for
the week of March 29 thru April 3, 1999

Feeder Cattle 1829 Head
Steers Small 1 Med&Lge 2 200-300 ----
- 91.00 300-400 72.50 78.00 - 91.00
400-500 75.00 - 78.00 78.00 - 82.00
500-600 65.00 - 69.50 72.00 - 78.00
600-700 60.00 - 61.00 68.50 700-800
58.50 -----

Holstein Steer Med&Lge 2 200-300
55.00 - 66.50 300-500 60.00 - 62.25
500-700 52.00 - 57.50 700-900 44.00 -
55.00

Heifers Med&Lge 1 Small 1 Med&Lge
2 200-300 ----- 70.00 - 74.00 300-400
74.00 - 78.00 62.00 - 68.00 68.00 - 77.00
400-500 ----- 60.50 - 66.00 68.00 - 74.00
500-600 ----- 65.00 - 72.00 600-700 --
----- 55.50 - 60.00 700-800 -----
54.00 - 55.00

Bulls Med&Lge 1 Small 1 Med&Lge 2
200-300 ----- 70.00 - 83.00 86.00 - 97.00

300-400 ----- 65.00 - 82.00 75.00 - 90.00
400-500 76.00 - 88.00 65.00 - 78.50 72.00
- 85.50 500-600 ----- 55.00 - 60.00 67.00 -
79.00 600-700 ----- 55.00 - 63.00 66.00 -
69.00 700-900 ----- 52.00 - 62.00 Few
----- 46.00

Slaughter Cattle 244 Head
Slaughter Cows 213 Head Breaking
Utility and Commercial 2-4 27.00 - 32.00
Cutter and Boning Utility 1-3 26.00 - 32.00
Canner and Low Cutter 1-2 19.50 - 25.00
Slaughter Bulls 31 Head Yg 1-2
900-1300 lbs 28.75 - 38.50 Yg 1-2
1300-1600 lbs 34.00 - 41.25 Yg 1-2 1600
lbs and over 37.75 - 43.00

Cows returned to farms 20 head -
Medium 1, Large 1 and Large 2, 850-1300
lbs 32.00-40.50 per cwt. Baby calves
returned to farms 18 head newborn to 4
weeks 18.00-30.00 per head. Over 100 lbs
44.00-47.00 per cwt.

Goats 18 Head Billies - Large 70.00 -
74.00 per cwt - Medium 40.00 - 50.00 per
head Kids - 20.00 per head

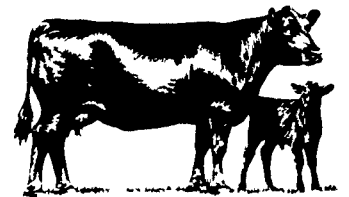

You could travel
a maze for your
financing needs.

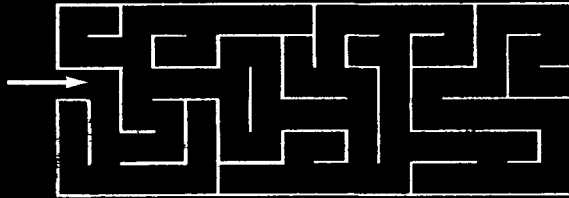

Telmark offers
an easy way.



one

Determine your asset needs for
equipment, buildings or vehicles.

two

Consult with your preferred
dealer for pricing and options.

three

Just call us. We will meet at your
site and handle the paperwork.

TELMARK
www.telmark.com
800-451-3322

Ken Darlington PA,NJ,MD,VA,WV 610-793-0150	Michele Bogucki PA,MD,VA,WV 717-244-3665	Sue Beshore PA,MD 717-932-1715	Doug Snee Southwest PA,WV 724-627-5941	Andrew McLean Delmarva 410-827-5052	Elizabeth Anderson Delmarva 410-651-4128
Mike Dixon Southwest PA,MD 814-684-5707	Fred Dixon Northwest PA 724-346-3455	Mike Fullam Central PA 717-966-9202	Brenda Pfleeger Central PA 717-522-0505	Frank Hunter Northwest PA 716-595-3954	Lisa Francisco Sonnen Northeast PA, North NJ 717-866-9217

DISTRIBUTORS FOR:
SILO QUEEN



- 475 • 2090 - 97 Day
- 502 - 109 Day
- 2400 - 110 Day
- 2525 - 117 Day
- 2518

WHOLESALE & RETAIL

BOYDELL FARMS
302 Iona Road, Lebanon, PA 17042
Phone: 717-272-8943

SOYBEANS
Boydell Farms #3500
(2nd Place BACS Trials)
The All New Roundup Ready
2835 & 3655
Also Avail Resnick General

WINTER KING ALFALFA
2nd of 72 Entries
Penn State Landisville Trials
1995-1998

83% Multi-Leaf Expressions
Also: • Vernal • 94 MPR
• Premium Blend

- Fertilizers • Chemicals
- Lawn-Garden Seeds
- Full Line of Ag Seeds
- Seed Oats
- BALER TWINE

MOUNT JOY FARMERS CO-OP

Quality Milk Producer

1-800-860-6569 • 717-653-5431

"70 Years And Going Strong"

Can You Call Your Co-Op By The
Same Name You Did 70 Years Ago
And Does It Remain Located in
Lancaster County With Lancaster
County Markets?

Mount Joy Continues That Tradition,
Being The Only Co-Op With That Kind
of A Track Record!

Got Milk, Give Us A Call

