

PRODUCE MARKETS

Phila. Vegetable

PHILADELPHIA Terminal
Prices as of 24-MAR-99

Provided by: Fruit and Vegetable Market News, Federal-State Market News Service, USDA.

Phone: (215) 597-4536 Fax: (215) 336-0355

cloudy 45-54
NA—FV020

VEGETABLES ---ARTICHOKES: ctns AZ 18s fr cond 10.00 24s fr cond 8.00-10.00 30s fr cond 10.00 36s fr cond 10.00 CA 30s 30.00 lge lse 25.00 ---**ASPARAGUS:** MARKET CA PYR CTN/CRT 28 LB BCHD HIGHER, OTHERS ABOUT STEADY. pyr ctns/crts lse CA All Green std 28.00 pyr ctns/crts 28 lb bchd CA All Green lge 35.00-36.00 std 36.00 sml 36.00 MX All Green exlge fr cond 20.00-25.00 lge 32.00-34.00 fr cond 20.00-25.00 11 lb ctns/crts bchd CA All Green lge 15.00 std 15.

00 MX All Green exlge 17.00 lge 17.00 ---**BEANS:** MARKET ABOUT STEADY buctns/crts FL Round Green Type 10.00-12.00 mostly 10.00 fr cond 8.00 Handpicked 14.00-16.00 mostly 14.00 ---**BEETS:** MARKET STEADY ctns bchd TX 12s 9.00 25 lb flmbgs lse TX med 6.00 ---**BROCCOLI:** MARKET LOWER ctns AZ bchd 14s 11.00-12.00 Crown Cut 12.00 CA bchd 14s 8.00-10.00 Crown Cut 9.00-13.00 some 8.50 ---**BRUSSELS SPR-OUTS:** OFFERINGS INSUFFICIENT TO QUOTE ---**CABBAGE:** MARKET

ABOUT STEADY 1 3/4 bucrts & 50 lb ctns CD Round Green Type med 6.00 FL Round Green Type med 6.00-7.50 mostly 7.00 few 8.00 Red Type med 7.50-8.00 mostly 8.00 TX Round Green Type med 7.00-7.50 50 lb sks CD Round Green Type lge 4.00-5.00 NY Round Green Type lge 4.00-5.00 1 3/4 bucrts & 40 lb ctns FL Savoy Type med 7.00-9.00 ---**CARROTS:** MARKET CA 48-1 LB FLMB HIGHER, JBO'S SLIGHTLY LOWER, OTHERS ABOUT STEADY. sks 48 1-lb flmbgs CA Topped med-lge 13.00-15.00 FL Topped med-lge 10.00-11.00 GA Topped med-lge 12.00 sks 16 3-lb flmbgs CA Topped med-lge 15.00 50 lb sks lse CA Topped jbo 18.00-20.00 mostly 19.00-20.00 some 22.00 CD Topped jbo 12.00-13.00 mostly 13.00 GA Topped jbo 17.00 MX Topped jbo fair appearance 11.00 ctns 24 1-lb flmbgs CA Baby Peeled 17.00 ctns 12 2-lb flmbgs CA Baby Peeled 17.00 ctns 4 5-lb film bags CA 14.00 ---**CAULIFLOWER:** MARKET ABOUT STEADY ctns flmwrpd AZ 12s 17.00 CA 12s 15.00-17.00 16s 16.00 ---**CELERY:** MARKET HIGHER ctns CA 1 1/2 dz 8.00 2 dz 8.00-10.00 mostly 8.00 2 1/2 dz 8.00-10.00 flmbs 30s 10.00-11.00 FL 2 dz 7.00-7.50 2 1/2 dz 7.00-7.50 3 dz 7.00-7.50 ---**CHINESE CABBAGE:** MARKET ABOUT STEADY celcrts FL 8.00-9.00 50 lb ctns CA Nappa 12.00 fr appearance 9.00 ---**CORN-SWEET:** MARKET LOWER wbcrt FL Yellow 4 dz min 11.00-13.00 White 4 dz min 11.00-12.00 ---**CUCUMBERS:** MARKET ABOUT STEADY WAXED 1 1/9 buctns/crts FL med 18.00 some 20.00 MX med fr qual

10.00-12.00 ctns flmwrpd CD CDOne Long Seedless sml 8.00 ---**EGGPLANT:** MARKET ABOUT STEADY 1 1/9 bucrts wrpd FL med 10.00-12.00 some 14.00 fr cond 7.00 ctns/crts MX 18s 12.00 ---**ENDIVE:** MARKET LOWER 1 1/9 buctns/crts FL 7.00-8.50 mostly 8.00 ---**ESCAROLE:** MARKET LOWER 1 1/9 buctns/crts FL 7.00-8.50 mostly 8.00 ---**GARLIC:** MARKET LOWER 30 lb ctns AG BOAT White col 24.00-25.00 #5 19.50 #6 21.00 #7 27.00 22 lb ctns AG BOAT White super col 26.00 ---**GREENS:** MARKET ABOUT STEADY ctns bchd CA Swiss Chard 24s 11.00 Red 24s 11.00 TX Dandelion 12s 8.00-9.00 Kohlrabi 12s 8.00-9.00 Swiss Chard 12s 8.00-9.00 Red 12s 8.00-9.00 ctns/crts bchd GA Collard 24s 6.00-6.50 Kale 24s 6.00-6.50 Mustard 24s 7.00 Turnip Tops 24s 7.00 Rape 24s 7.00 NC Collard 5.50-6.00 Kale 6.00-7.00 Rape 7.00 ctns lse CA Kale Flowering 24s 11.00-12.00 20 lb ctns MX Broccoli Rabe 24s 12.00 ---**LETTUCE-ICEBERG:** MARKET ABOUT STEADY ctns AZ 24s 9.00-10.00 mostly 9.00 Wrapped 24s 10.00-11.00 few 12.50 CA 24s 8.00-9.50 mostly 9.00 some 10.00 Wrapped 24s 11.00 FL 24s 7.00 Wrapped 24s 8.00 ---**LETTUCE-OTHER:** MARKET ABOUT STEADY ctns AZ Boston 24s 7.00-9.00 Green Leaf 24s 8.00-9.00 mostly 9.00 Red Leaf 24s 8.00-9.00 mostly 9.00 CA Green Leaf 24s 8.50-9.00 mostly 8.50 Red Leaf 24s 8.50-9.00 FL Boston 24s 7.00-8.00 Bibb 24s 7.00 2.5 lb ctns CA Mesculin Mix 7.00 ---**LETTUCE-ROMAINE:** MARKET ABOUT STEADY ctns AZ 24s 9.00-10.00 mostly 10.00 fr cond 6.00 CA 24s 10.00 some 9.00 FL 24s 7.00-7.50 1.3 bucrts AZ 24s few 12.00 ---**MUSHROOMS:** MARKET STEADY 10 lb ctns PA lge 12.00 med-lge 12.00 med 9.00-9.50 mostly 9.00 4 qt bkts PA med-lge 5.00-5.50 mostly 5.00 sml-med 4.00-4.50 mostly 4.00 5 lb ctns PA Oyster 14.00-15.00 Cremini 7.00 Por-

tobellas 7.50-8.00 3 lb ctns PA Shiitake 12.00-12.50 fair qual 8.50-10.00 ctns 12 8-oz trays flmwrpd PA 8.00-8.50 mostly 8.00 ctns 10 12-oz trays flmwrpd PA 9.00-9.50 mostly 9.00 ctns 10 10-oz trays flmwrpd PA 8.00-8.50 mostly 8.00 ---**OKRA:** OFFERINGS INSUFFICIENT TO QUOTE ---**ONIONS GREEN:** MARKET ABOUT STEADY ctns bchd MX 48s 6.00-7.50 mostly 7.00 one label 8.00 CA Leeks 12s 12.00 MX Leeks 12s 10.00 ---**PARSNIPS:** MARKET ABOUT STEADY crts bchd FL Curly 60s 7.50-8.00 Plain 60s 7.50-8.00 ctns bchd TX Curly 60s 9.00 Plain 60s 9.00 Root 12s 13.00 ---**PARSNIPS:** OFFERINGS INSUFFICIENT TO QUOTE ---**PEAS GREEN:** MARKET LOWER 10 lb ctns GU Snow Peas Decalaxed 8.00-10.00 mostly 9.00-10.00 fr cond 7.00 Sugar Snap Peas Decalaxed 10.00-12.00 few hias 14.00 some 9.00 ---**PEAS OTHER:** OFFERINGS NONE ---**PEPPERS:** MARKET LOWER 1 1/9 buctns/crts FL Bell Type Green jbo 12.00-14.00 mostly 12.00 exlge 12.00-14.00 fr qual 10.00 lge 10.00-12.00 fr qual 8.00-9.00 med 9.00-10.00 mostly 10.00 Mxd Red And Green lge 7.50-8.00 Red jbo fr qual 8.00-10.00 MX Bell Type Green lge fr cond 7.00-9.00 15 lb ctns MX Bell Type Red lge 9.00 25 lb ctns MX Bell Type Red lge fr qual 10.00 5 kg ctns IS Bell Type Orange 80-100mm 30.00-32.00 Red 80-100mm few 15.00 Yellow 80-100mm 24.00-25.00 ---**PEPPERS OTHER:** 1/2 and 5/9 buctns/crts FL Jalapeno 8.00 1 1/9 buctns FL Long Hot 16.00 ---**RADISHES:** MARKET ABOUT STEADY ctns tpd 30 6-oz flmbgs FL Red 4.50 few 6.00 ctns tpd 14 1-lb flmbgs FL Red 5.00 ctns bchd FL Red 24s 8.00-9.00 MX Red 24s 6.00 ---**RHUBARB:** OFFERINGS NONE ---**RUTABAGAS:** WAXED 50 lb ctns CD CDOne med 6.00-7.00 ---**SPINACH:**

MARKET ABOUT STEADY ctns bchd CA Flat 24s 9.50 1 2/5 bucrts bchd CA Flat 24s 10.00-11.00 mostly 11.00 1 2/5 bu crts NC Savoy with roots 10.00 bucrts TX Savoy 10.00-11.00 ---**SQUASH:** MARKET FL LOWER, MX SLIGHTLY HIGHER. 1/2 & 5/9 buctns/crts FL Zucchini sml med 8.00-10.00 mostly 9.00-10.00 med 8.00-9.00 Yellow Straightneck sml-med 12.00-14.00 med 10.00-12.00 ctns/lugs MX Zucchini sml-med 11.00-12.00 fr cond 6.00 med 9.00-10.00 Yellow Straightneck med 16.00 fr cond 8.00 ---**SWEET POTATOES:** MARKET ABOUT STEADY CURED 40 lb ctns NC U.S. One Jewels med 11.00 fr appearance 9.00-10.00 fr qual 5.00-5.50 jbo 6.50 fr appearance 5.00-5.50 NJ U.S. One Jewels med fr qual 5.00-5.50 ---**TOMATOES:** MARKET SLIGHTLY LOWER 25 lb ctns FL 80% U.S. One or Better Mature Greens light red-red 5x6 8.00-9.00 mostly 8.00 some 7.00 6x6 8.00-9.00 mostly 8.00 some 7.00 Local Repack 85% U.S. One or Better Mature Greens pink-light red 5x6 13.00 6x6 13.00 6x7s 13.00 flts 2 lyr MX Vine Ripes Improved Varieties light red-red 4x4s 10.00 light-red 4x5s 9.00 5 kg ctns IS Vine Ripes Greenhouse red med (clusters) 12.00-14.00 NL Vine Ripes Greenhouse red med (clusters) 18.00 ---**TOMATOES, CHERRY:** MARKET SLIGHTLY LOWER flts 12 1-pt bkts FL light-red 7.00-9.00 mostly 8.00 MX light-red 7.00-9.00 mostly 7.00-8.00 ---**TOMATOES, PLUM TYPE:** MARKET ABOUT STEADY 25 lb ctns FL light red-red 9.00-10.00 mostly 10.00 sml 6.00-7.00 MX light red-red 7.00-10.00 mostly 8.00-9.00 fr cond 4.00-5.00 ---**TURNIPS:** MARKET STEADY 25 lb flmbgs GA Purple Top med 6.00

Randall G. Renninger

Certified Public Accountant

Specializing in agriculture and construction industries

"We help business people discover ways to cut costs, save taxes, and be more profitable"

Call about our FREE seminars

535 W. Orange Street, Lancaster, Pa. 17603
(717) 299-6480 ♦ Fax (717) 299-6390

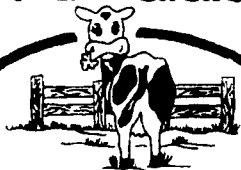

MOUNT JOY FARMERS CO-OP

Quality Milk Producer

1-800-860-6569 • 717-653-5431

"70 Years And Going Strong"

Can You Call Your Co-Op By The Same Name You Did 70 Years Ago And Does It Remain Located in Lancaster County With Lancaster County Markets?

Mount Joy Continues That Tradition, Being The Only Co-Op With That Kind of A Track Record!

Got Milk, Give Us A Call



477 East Farmersville Rd.
New Holland, PA 17557
(717) 355-2361

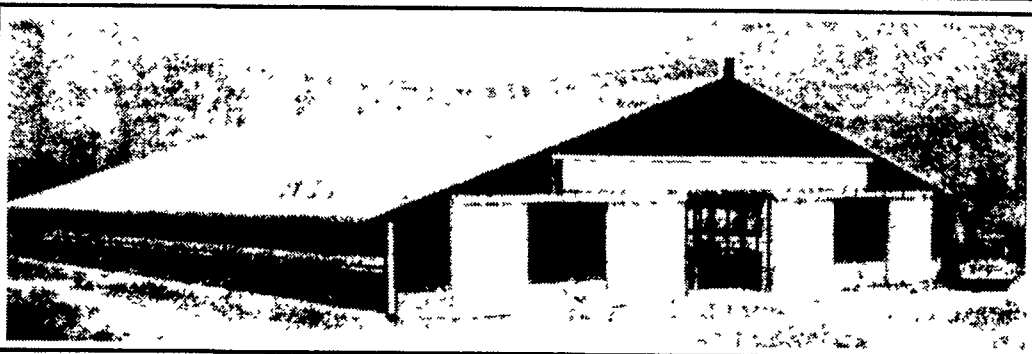

Concrete Slatted Free Stall Barn



Long Core Cattle Waffle Slats

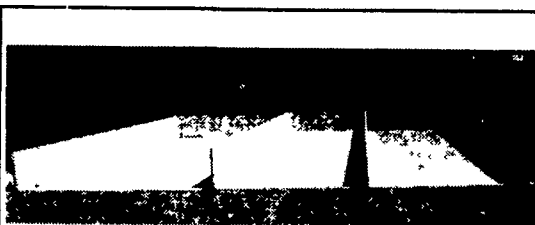

Precast Concrete Bunker Silos or commodity buildings built to suit your needs. Bunkers available in 8 Ft. or 12 Ft. High

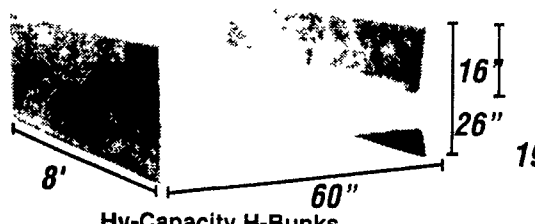

Hy-Capacity H-Bunks

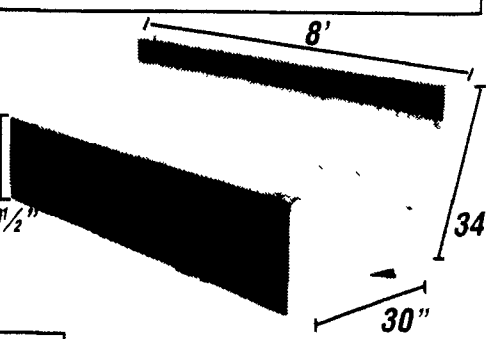

Slant Back J-Bunks

End Sections Available For Feed Bunks

Give us a call for more information on hog, beef, dairy and heifer barns.