

MAILBOX MARKET FOR SALE

Cub Cadet 1711 60" mower total recondition, new eng. w/warranty \$2650 hyd lift 717-949-2064 Leb. Co

IH 720 5x18 auto reset plow, hillside hitch, good cond., \$3000 OBO, IH 56 blower BO 717-273-5792 Leb. Co

Pygmy goats, 2 young billys 717-336-6528 Lanc Co

IH 7' 2 pth sickle bar mower, 1995 Dodge Dakota Sport p/u, 6 cyl., 5 spd., 73K mi., 4x2 runs great 717-927-8052 York Co

18 4x38" 8-ply Goodyear Dyna Torque tires, appx 50% tread, no breaks \$250/pair 203-265-6012 CT

50 length hardened 1" rod, 20'L, slightly oblong, 6 cents/lb OBO Daniel Stoltzfus, RR1, Box 22, Newmans town, PA Leb. Co

Barley straw, Steiner Roll-A-Mix, 1982 Buick Skylark for parts, \$75 1979 Ford LTD \$75 717-535-5729 Jun Co

IH T340 crawler w/Drott Industrial loader and PTO, late model, good working cond \$3900 717-530-1814 Frankl Co

Australian Shepherd pups, 3 merles, 2 solids, red & white born 2/10, pickup 8 wks, \$200 OBO Lv mssg 717-780-9230 Lanc Co

2 McCormick Deering tractors, 1 on steel, 1 on rubber, 1 did run, BO 610-498-2113 Northampton Co

1 female Fox Terrier pup, ready now, youths companions, dated 1906 Isaac S Lapp, 124 North Star Rd., Ronks, PA

2 old Barber chairs, exc cond Ann-Marie, 518-767-2898 Albany Co

Belgian gelding, 7 yr old, exc worker in Jockey, NH baler thrower #58, good cond \$250 717-733-9141 Lanc Co

10 round hay bales, 3rd cutting Alfalfa Orchard grass, mixed, no rain, \$40 FOB 534 S Kinzer Rd., New Holland, PA 17557

2500 bales Barley Straw \$1 75/ba, nice & clean Isaac F Ebersol, 221 Glen Roy, Road, Nottingham, PA 19362 Chester Co.

1030 Case, runs good, 540 PTO dual remotes, \$3500 717-423-0028 Cumb Co

Int. hyd. 9' disc, needs work, \$100; grain drill, 9 ft., needs work \$100; Aft. 6, 732-446-9493 Monm Co, Central NJ

600 gal. Mueller milk tank in good working cond., \$1700 OBO. John S Blank, Limestone Rd, Cochranville Chester Co

285 VanDale TM portable mixer w/scales, fair cond., \$3500 No Sundays, 717-242-6370 Mifflin Co

Reg Angus bred cows & heifers, all due to calve in next few months, AI bred bull 215-541-0454 Montg Co

1979 Ford F-250 4WD heavy duty springs, 950 16.5 tires, Myers snowplow, 4600 mi \$4800. 570-662-1297 Tioga Co

2D galv farrowing crates, ventilation sys., 2 Brock feed bins, feed auger sys. quick sale \$1000. 410-544-6588 Dorchester Co.

Diesel motor & trans off 86 Ford p/u, 60K mi., 3 storage trailers \$1000 ea OBO, #300 turkey calls 609-893-6879 Burl. Co

IH 666 gas tractor; IH 544 gas tractor, IH 56 LM 4-row corn planter; IH 10' disk, 11' cultipacker, IH 3x16 T plow, IH FH mower 610-847-5606 Bucks Co

Radial arm saw DeWalt 3436, 12" blade, 18" cross cut, 3 phase, good cond \$450 610-966-4605 Leh. Co

Oak Singer treadle sewing mach., good working cond., Singer treadle mach. cabinet & parts BO 610-767-2529 Leh Co

New book "Recollections of an Old Rumely Man" by Bud Stambaugh, \$13 50 ppd Brenda Stant 6101 Harmony Rd., Preston, MD 21655 Car Co

1 Fox 12 ga 1 Fox 20 ga., like new \$1500 ea., shotguns 215-343-2255 Bucks Co

NH 782 Harvester, ex cond, w/2RN hay head, all in VGC, \$4000/all 610-932-5274 Chester Co

AC 7060 cab, AC PS just spent \$5300 on trans, 11,000 OBO, must sell Woods 850 blade \$1600 215-257-3852 Bucks Co

1980 Chevy cube van, auto, 14' box, 85% rubber, 350 eng., partially rebuilt \$800 OBO 570-799-0139 Col Co

Bengal kitten, 6 mos., male, beautiful spots, wonderful, affectionate personality, TICA reg., living room leopard, \$300 610-869-8883 Chester Co

Morgan horses. Une Stoltzfus, 1359 Hilltop Rd., Myerstown, PA 17067 Leb. Co.

Pure Simmental bull, 3 yrs. old, good disp., can be reg'd., signal breeding \$1000; Clamshell fenders for 706 \$50. 717-336-2573 Lanc. Co.

AKC Golden Retriever pups, shots, wormed, vet-checked, parents on prem., ready 3/29 \$250. 610-775-3979 Berks Co

White Horse 2-bttm plow, compl rebuilt, KBA 24 blade disk, 7 yr old molly mule. Levi F. Smucker, 4740 Delta Rd., Delta, PA 17314 York Co.

American style sofabad/couch, 35' alum box trailer on wheels, good storage trailer. 717-768-3729 Lanc Co.

AC Pioneer rebuilt 71 units, 7 row, new, no-till disc and disc openers. Lv. mssg. 609-451-0228 Salem Co.

Lime truck Ford F750, good cond. 717-369-3304 Frankl. Co.

1986 Dodge p/u, D250 4x4 4-spd., V8, good cond., new insp., new tires, 82K mi., \$4300 OBO, 3/4 ton. 717-776-6143 Cumb. Co.

Little jumbo cement mixer w/2 hp Nelson Bros hit-miss to be sold at Steam-O-Rama consignment sale May 1. 717-757-2569 York Co.

NI 325 2 row N 12 roll \$2500, Ford NH 489 haybine \$2500, JD 2755 toplink JD front weights, suitcase gooseneck for NH 782, harvester good 814-766-3656 Bedford Co

1450 Cub Cadet riding mower, 14 hp Kohler 48" deck, good cond \$1100 After 6 pm, 717-445-4464 Lanc Co

7' cut NI cut-cond mower, works good, needs paint, \$550 908-782-4775 Hunt Co

Cadets #129, #104, #1330, #1105 tractors, JD tractors #165, #160, #111, good cond BO 215-355-8324 Bucks Co

JD 630 3 pth fenders, weights, restored in 1996 show piece \$8500; Century 3 pth sprayer, 200 g. 30' booms, mint 610-857-3695 Chester Co

Utilizer circular sawmill, all steel, 3 headblocks, 36" inserted tooth saw, basically brand new, always kept under roof 814-632-8629 Hunt. Co.

Snow/dozer blade, NH quick-tach mount \$400; King Kutter 5' RM finishing mower \$500, old planer bench w/vises \$150 814-634-5118 Somerset Co

3 homemade feeders for small animals, 2 hay racks, 1 14' long trough, VG. 410-452-5057 eves., Har. Co

826 Int tractor, fair cond \$5500. 717-532-3055 Frankl. Co.

Int 140 tractor w/Woods 5' belly mower, nice cond., \$3200; Frick hand feed thrasher w/blower, good cond. \$800. 717-362-8367 Dau. Co.

Ontano grain dnl for parts, JD 4-row cult., straw, no rain or weeds, \$80/ton picked up. 717-867-5278 Leb. Co.

1986 Ford 350 diesel 4 spd, w/11' alum cattle bed, \$5500 OBO, will separate, insp. 724-283-0196 Butler Co

Rare IH 240 utility tractor, runs great, PS & 540 PTO, nice tractor for collector \$2750. 610-459-2644 Del. Co.

Hay, 1st, 2nd, 3rd cutting, small square or round. 908-852-2196 Warren Co. NJ

1972 Chevy C-10 2WD, 307 CID, 3-spd on tree, no rust but dents, 52K ong. mi., new insp. \$1500 OBO. 610-856-7922 Berks Co.

20.8x38 snap-on duals, 18.4x38 axle duals for JD 3-3/8 axles, IH 110 forage box, no running gear. 717-229-2750 York Co.

Delta heavy duty shaper, 1/2" & 3/4" spindles, sgl phase, VGC \$650 OBO 717-294-3646 Fulton Co.

Barn avail to board heifers or dry cows, up to 150 head, can be split into 3 groups 570-568-3451 Union Co.

2RN JD green comhead for harvester \$3500 Carlisle PA 717-258-6639

Trailer wheel hubs for 8-14 5 tires size, exc cond, have 6 \$20 ea. 717-533-6117 Dau Co

JD 716A forage wagon, tandem axle, JD 125 forage box, JD 444 comhead, JD 244 comhead, block bed 717-529-2269 Chester Co

Ford "T" engine, 26'-27' re-ground crank, new rods, mains, rings, adj. tappets, short block w/head \$850. 215-257-4391 Bucks Co.

Brahama young purebred cows, reg. Black Angus cows, 2 reg. mini mares, all gentle, must see, very reas 410-969-9324 A A. Co

MF 65 nice, \$3500, 1958 Willys jeep w/plow \$900, JD 300' spreader, nice \$250; 1950 F600, good \$250. 609-461-4859 Burl. Co.

Forage wagon, IH 110 on 330 gear, \$1500, manure spreader, IH 530 \$1000; both good, ready to work. 717-235-0939 York Co.

JD 68 hp 4WD cab loader, 18,000 OBO, Kubota M6450 4WD loader, 16,500; JD 3010, new rubber, remotes, open cab. 413-253-5456 Hampshire Co.

New chain link fence, 8 rolls, each 12' by 24', take all \$350. 570-253-4106 Wayne Co.

5-15 bus more corn, inj. of nitrogen 15' JB toolbar, 2 coal stoves \$550; \$200. 717-653-4598 Lanc. Co.

Telephone poles treated, 12"-24" thick, 15'-30'L, \$50 to \$100 ea., 1/2, 3/4, 7/8 Boer goats 717-624-1533 Adams Co

400 gal Girton tank & compressor, \$400, bulk bin dumper \$1000, McKissic log splitter \$600, stainless hammermill \$200 610-929-0888 Berks Co

NH gravity bin 160 bu. on 7T Grove chassis, quick latch tongue, Case 2-section rotary hoe, both VGC, barn kept 610-678-7027 Berks Co

Wood Moulder Festo 3/4" spindles, power feed, 3 ph \$1350; Airteck compressed air after-cooled & water separator \$200. 570-339-5777 North'd. Co.

Ford 8N, good running cond., good rubber, trailer 4'x8' w/full size tires, 717-539-2706 or 570-539-8465 Sny. Co.

JD A combines, JD 55, Case 960. 302-653-5539 New Castle Co DE

JD 4520 w/powershift and rollgard canopy; JD 1945 A, 1945 H, 1950 M, all good cond. 717-258-0533 Cumb Co

6 treated poles (4) 21 ft. (1) 19 ft. (1) 25 ft. in good cond., \$105 for all. Oley area. 610-689-5554 Berks Co.

Firewood Buttonwood, lg. pcs., 30"x30" unsplit \$45/truckload delivered 610-459-9451 Chester Co.

Military 10 wheeler, 6WD, turbo diesel, 5-spd., exc. cond. \$3700. 215-598-8227 Bucks Co.

Parting out 1942 JD B. First time advertised, good parts, elec. start. 301-645-3107 Charles Co.

408 discbine NH, VGC, all oils were changed. Ray, or Lv. mssg. 717-354-9117 Lanc. Co

Front snow plow for MF 231 hyd., exc \$900. 510-388-6849 Lacka. Co.

Weed wiper, 30' W pull-type, quality metal, works VG, 1000. 717-694-3684 Jun. Co

7' Athens 3 pt tractor, snow blower, NH 352 mixer grinder; 1970 Monte Carlo, all exc. cond. After 8 pm, 814-448-2910 Hunt. Co.

Kubota lawn & garden tractor w/54" deck, 18 hp diesel, 1480 hrs., 4-wheel steering, good cond. 717-993-6152 York Co.

Wiard #80 iron beam horse plow, 2 iron McCormick, walker corn worker wheels; precision seeder w/6 diff seed plate. 717-292-9352 York Co.

AIR COMPRESSORS

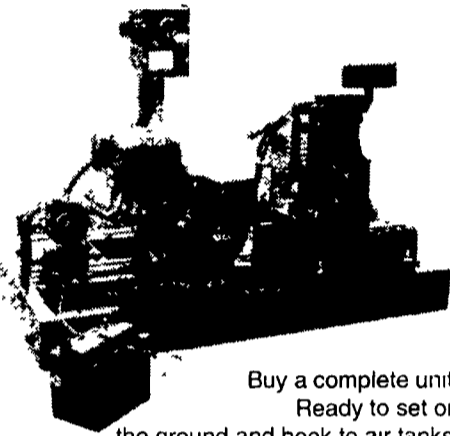

Buy a complete unit Ready to set on the ground and hook to air tanks.

Options Available

- Automatic Stop
- Electric Start
- LP Gas hookup
- Units in stock and ready to go.
- Alternator
- Hydraulic Setup
- Honda Or Diesel

NEW & REBUILT AIR COMPRESSORS

We rebuild most any brands

We Install Air & Water systems

Water Pumps, Air Tanks - Sales & Service

SEWER SYSTEMS INSTALLED & REPAIRED

Stauffer Pump Works

501 Coopers Drive Kirkwood, PA 17536 Samuel S. King (Owner)

Mahoning Outdoor Furnaces

Cut Heating Costs With An Outdoor Furnace Standard Model Burns Coal, Wood or Wood By-Products Roxbury Sales & Service 717-532-5820

MULTI-FUEL MODEL BURNS COAL, GAS, OIL OR WOOD Will Adapt to any Existing Heat System Accessories & Installation Available



Black Rock Repair

Manufacturer of Farm Sprayers Sprayer Parts and Repair • Pressure Washers • Hydraulic Hoses • Black Walnut Cracker

858 Pumping Station Road Kirkwood PA 17536 Answering Service 717-529 6553

JAY ZEIGLER Standing Seam Metal Contractor

Since 1963 "Simply The Very Best Roof Available"

FREE Estimates

Call For Information



Use on Barns Or Garages

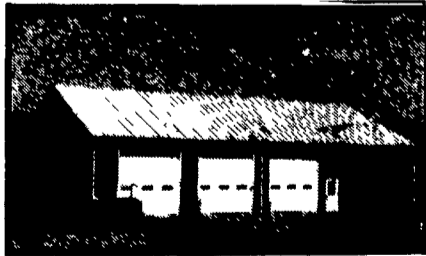

Light Commercial.



Reroof w/Metal

ADVANTAGES:

- Roof can last for 100 years - cost efficient
- Can be installed over existing roof (Asphalt, roll roofing, wood shingles)
- Is environmentally safe
- Beauty - colorful (galvanized, 40 lb. terne, terne-coated stainless, and painted steel in over 20 different colors.)
- Can be installed on flat roof with as little as 1/2" pitch per foot.
- Good for homes, farm buildings, garages, commercial buildings.
- Sheet in continuous length installed with concealed fasteners with double lock seam for water tight application.

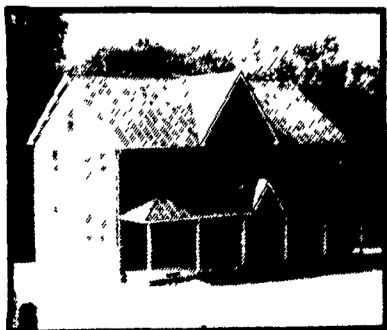

New Construction

PO Box 231 Rehrersburg, PA 19550 (717) 933-4666 (717) 933-5305 FAX/PHONE

SALES SERVICE



Since 1982

Diesel Power Systems

415 PETERS ROAD GORDONVILLE, PA 17529

- Specializing In
- MID RANGE • HEAVY DUTY
- DIESEL ENGINES
- POWER UNITS
- PTO's
- PUMP DRIVES
- CLUTCH REDUCTIONS
- GENERATORS

LARGE INVENTORY OF NEW & USED PARTS & ENGINES

Used, Rebuilt And Exchange 3208 Caterpillar Engines

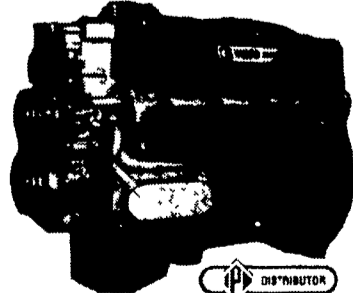

INCREASE LIFE AND EFFICIENCY ON EQUIPMENT WITH



"THE FIRST IN SYNTHETICS" MOTOR OILS AND LUBRICANTS INDUSTRIAL - AGRICULTURAL - COMMERCIAL

Call (717) 354-4801 Service