



Indiana Hogs

Springfield, Il
Wed Mar 3, 1999
USDA-II Market News
Indiana-Ohio Direct Hogs Midsession
Negotiated sales: 11000 Wk ago:16500
Yr Ago: Estimated Daily movement:
31000 Wk ago:41000 Yr Ago:34600 Yes-
terdays actual movement: 30500
Trend: Steady to .50 Lower. Demand
light on a moderate movement.

MAJORITY OF TODAY'S SALES (185
lb carcass) Percent Country buying points
Plant Delivered Lean carcass sales live
74% yld carcass sales live 75% yld
51-52.9(1)29.50-36.71 21.83-27.16 30.25
-37.41 22.69 -28.05 mean 34.38 mean
25.79

BASE MARKET 49-51 PCT LEAN
CARCASS BASIS PLANT DELIV-
ERED.(2) 30.25 -35.

56 WTD AVG ERR
Calculated Percent Country buying
points Plant Delivered Lean carcass sales
live 74% yld carcass sales live 75% yld
55-56.9 32.79 -39.06 24.26 -28.90 34.36
-39.76 25.77 -29.82 53-54.9 32.11 -38.09
23.76 -28.19 33.68 -38.79 25.26 -29.10
51-52.9(1)29.50-36.71 21.83-27.16 30.25
-37.41 22.69 -28.05 49-50.9 27.50 -35.90
20.35 -26.57 28.25 -36.60 21.19 -27.45
47-48.9 25.50 -35.10 18.87 -25.97 26.25
-35.80 19.69 -26.85

Sows: Unevenly steady.
US 1-3 300-400 lbs 14.00-16.00
400-500 lbs 16.00-18.00 500-600 lbs
17.00-20.00 few over 600 lbs 19.00-21.00,
few 23.00

Boars: over 300 lbs 8.00- 9.00 under 300
lbs 13.00-15.00
(1) majority of area hog population aver-
age percent lean (2) Based on individual
packer buying programs. No premiums or
discounts included.

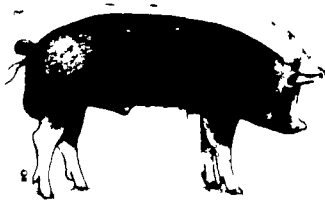

**State Graded
Feeder Pig Sale**

Carlisle Livestock Market, Inc.
Friday, Feb. 26, 1999
RESULTS ON 591 PIGS.
TREND: COMPARED TO FRI., FEB.
12 STATE GRADED SALE, PIGS WERE
10.00 TO SPOTS LOWER. ALL PIGS
ARE FROM QUALIFIED OR MONI-
TORED HERDS AND SOLD BY THE
HUNDRED WEIGHT.

US#1&2: 431 HEAD. 7 HEAD 35 LBS.
90.00; 17 HEAD 41.5 LBS. 70.00; 34
HEAD 45-49.5 LBS. 54.00-55.00; 232
HEAD 50-59 LBS. 50.00-62.00; 124
HEAD 63-69 LBS. 52.00-58.00; 17 HEAD
70-79 LBS. 50.00.

US#2: 138 HEAD. 9 HEAD 41 LBS.
60.00; 15 HEAD 44-49 LBS. 55.00-58.00;
52 HEAD 52.5-59 LBS. 50.00-53.00; 41
HEAD 60-69 LBS. 52.00-55.00; 21 HEAD
74-79 LBS. 74.00.

US#2-3: 6 HEAD. 1 HEAD 35 LBS.
50.00; 4 HEAD 46-49 LBS. 45.00; 1 HEAD
55 LBS. 33.00.

AS IS: 16 HEAD. 13 HEAD 41.5-55.5
LBS. 8.00-20.00; 3 HEAD 65 LBS. 26.00.

NEXT STATE GRADED FEEDER PIG
SALE MARCH 12. RECEIVING FROM 6
A.M.-10:30 A.M. SALE TIME 1 P.M.

SPECIAL NOTE: DUE TO EASTER
LAMBS AND GOAT SALE FRIDAY,
MARCH 26. STATE GRADED FEEDER
PIG SALE THURS., MARCH 25.

Lancaster Hogs

Lancaster Stockyards
Wednesday, March 3
Report Supplied by USDA
HOG MARKET TODAY 200
ESTIMATED; LAST WEDNESDAY 135;
LAST YEAR 802.

BARROWS AND GILTS: COM-
PARED TO LAST WEEK, PRICES
WERE MOSTLY STEADY TO 1.00
LOWER.

49-54 PERCENT LEAN: 240-260 LBS.
28.50-30.00; 45-50 PERCENT LEAN
225-245 LBS. 25.50-26.50.

SOWS: STEADY. US#1-3 400-500
LBS. 16.50-17.50, 500-600 LBS. 20.00.

**New Holland
Feeder Pigs**

NEW HOLLAND, PA
WED MARCH 3, 1999
USDA-PA Dept Ag Market News
NEW HOLLAND FEEDER PIG AUCTION
FOR WEDNESDAY MARCH 3,
1999
FEEDER PIGS WEDNESDAY 656 LAST
WEEK 438 LAST YEAR 285

TREND: Compared to last week, feeder
pig prices were sharply lower. Last week's
active trading and higher prices were
replaced with light demand and a very
weak market. Even slaughter buyers were
slow to purchase pigs in their favorite
weight groups. Around 54 percent of sup-
ply was sold for slaughter. Around 53 per-
cent of supply was sold for slaughter. All
pigs weighed and graded on arrival and
sold by the hundred weight.

HEAD WEIGHT PRICE US 1-2 70
30-40 lbs 27.00-31.00 116 60-80 lbs
26.00-32.00

US 2 45 30-40 lbs 29.00-30.00 42 50-60
lbs 27.00-28.00 18 70-80 lbs 24.00-25.00

US 2-3 8 pkg 30 lbs 30.00
SLAUGHTER 47 20-25 lbs
65.00-105.00 52 25-30 lbs 31.00-32.00 73
30-40 lbs 50.00-105.00 26 45-50 lbs
25.00-28.00 71 50-60 lbs 28.00-34.00 As
Is 68 13-80 lbs 20.00-85.00

ALL PIGS CONSIGNED TO WED-
NESDAY FEEDER PIG SALE MUST
ORIGINATE FROM A QUALIFIED
NEGATIVE OR MONITORED HERD.

**New Holland
Hogs**

NEW HOLLAND, PA
MON MARCH 1, 1999
USDA-PA Dept Ag Market News
NEW HOLLAND HOG AUCTION
FOR MONDAY MARCH 1, 1999
HOG RECEIPTS MONDAY 720 LAST
WEEK 718 LAST YEAR 1309

BARROWS AND GILTS: Compared to
last week, prices were .75 lower with the
heavy-weight butcher hogs as much as
3.00 lower. 49-54 percent lean: 200-270
lbs 27.25-28.25 Few up to 32.25 45-50 per-
cent lean: 200-285 lbs 24.50-27.50 40-45
percent lean: 280-325 lbs 21.00-23.50
325-435 lbs 16.50-21.50

SOWS: Steady to 1.00 higher.
US 1-3 300-400 lbs 17.00-19.00
400-500 lbs 17.00-20.00 500-650 lbs
20.00-23.00

BOARS: 300-700 lbs 8.00- 8.50

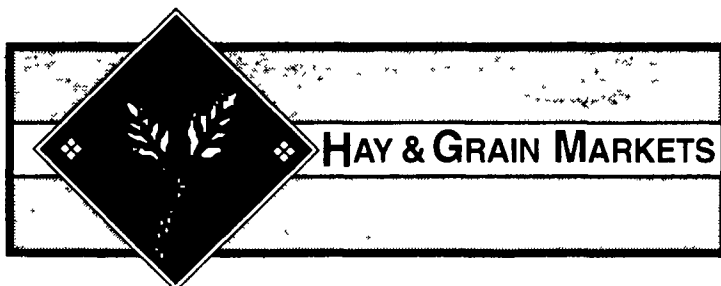

Diffenbach Auction Center

New Holland, Pa.
Monday, March 1, 1999
Report Supplied by Auction
TOTAL LOADS: 126.
ALFALFA: 95.00-200.00.
BALEAGE: 22.00-50.00.
MIXED HAY: 40.00-275.00.
TIMOTHY: 42.00-143.00.
MEADOWGRASS: 105.00.
ORCHARDGRASS: 77.00-115.00.
STRAW: 85.00-137.00.
EAR CORN: 35.00-95.00.
CORN FODDER: 12.00-25.00 BALE.
OATS: 2.40 BU.
FIREWOOD: 35.00-60.00 LOAD.

Wolgemuth Hay

Leola, Pa.
Wed., March 3
Report Supplied by Auction
72 LOADS.
MIXED HAY: 80.00-167.00.
ALFALFA: 80.00-172.00.
TIMOTHY: 50.00-145.00.
GRASS: 57.00-112.00.
CORN: 84.00 AND 89.00.
STRAW: 60.00-112.00.
OATS: 2.00, 2.30 AND 2.50 BU.

Kirkwood Hay Auction

Kirkwood, Pa.
Tuesday, March 2
Report Supplied by Auction
105 LOADS.
MIXED HAY: 1ST CUTTING
49.00-116.00, 2ND CUTTING
112.00-152.00.
TIMOTHY: 45.00-132.00.
ALFALFA: 1ST CUTTING
62.00-172.00, 2ND CUTTING
40.00-141.00, 3RD 30.00-170.00, 4TH
41.00-150.00.
CLOVER: 58.00-83.00.
GRASS: 75.00-123.00.
WHEAT STRAW: 91.00-107.00.
BARLEY STRAW: 80.00-101.00.
RYE STRAW: 99.00.
OAT STRAW: 80.00.
OATS: 2.20-2.42 BU.
SALE DAYS TUES., 10 A.M.

Vintage Hay

Paradise, Pa.
Thursday, March 4, 1999
Report Supplied by Auction
ALFALFA: 80.00-121.00.
TIMOTHY: 90.00.
MIXED HAY: 72.00-95.00.
STRAW: 82.00-91.00.
SALE TIME 12 NOON.

Hay Market Summary

March 1, 1999
Eastern Pa.
HAY & STRAW MARKET FOR
EASTERN PA - (ALL HAY GOOD
GRADE AND BETTER PRICES PAID
BY DEALERS AT THE FARM & PER
TON) HAY AND STRAW STEADY TO
10.00 LOWER
ALFALFA 60 00-100 00, FEW TO
120 00; MIXED HAY 50 00-110 00, FEW
TO 130 00, TIMOTHY 50 00-115 00,
STRAW 55 00-70 00; MULCH
25 00-45 00

SUMMARY OF LANCASTER CO.
HAY AUCTIONS FOR WEEK ENDING
02/26/99 PRICES PER TON LOADS
349 HAY, 58 STRAW & 9 EAR CORN
ALFALFA 70 00-135 00; MIXED HAY
60 00-135 00 TIMOTHY 60 00-120 00,
STRAW 60 00-90 00, EAR CORN
73 00-97 00

SUMMARY OF CENTRAL PA HAY
AUCTIONS FOR WEEK ENDING
02/26/99 PRICES PER TON LOADS
302 HAY, 44 STRAW & 26 EAR CORN
ALFALFA 70 00-150 00; MIXED HAY
60 00-115 00, TIMOTHY 60 00-90 00,
STRAW 50 00-75 00, EAR CORN
65 00-80 00

**Weaverland Auction
Hay Auction**

New Holland, Pa.
Wed., March 3, 1999
Report Supplied by Auction
TOTAL LOADS: 29.
ALFALFA: 55.00-175.00.
TIMOTHY: 120.00-142.00.
ORCHARDGRASS: 110.00-145.00.
MIXED HAY: 100.00-170.00.
EAR CORN: 97.00.
OATS: 2.35 BU.
FIREWOOD: 35.00-47.00 LOAD.
SALE EVERY THURS. 10 A.M.

**Morrison's Cove
Livestock Auction
Hay Report**

Martinsburg, Pa.
March 1
Report Supplied by Auction
ALFALFA: 155.00-177.50.
ALFALFA GRASS: 137.50-165.00.
GRASS: 95.00-130.00.
TIMOTHY: 67.50-125.00.
ORCHARD GRASS: 100.00-125.00.
MIXED HAY: 55.00-112.50.
WOOD: 29.00-37.00.
SALE EVERY MON., 12.30 P.M.

PIGS
STATE GRADED SALE
RECEIVING 6-10 30 AM
FRI. MAR. 12
THURS. MAR. 25
1 P.M.
AT
Carlisle
LIVESTOCK MARKET, INC.
Exit 12 Off I-81 turn South
(717) 249-4511 or
Evenings Jim, 249-2359

**Blended Commodities
Whole Cottonseed**
Quality ingredients &
guaranteed analysis
Call AG Ingredients Group
Serving the dairy industry
1-800-995-0333



Corn - Beans - Cotton
New C-B-C
**23% TOP
DRESS
#70353**
23% Crude
Protein
9% Fat
\$238.46 Ton
Bulk
(1 Ton Min.)
*Price includes 4% Cash
Discount Paid 10 Days.
**PENNFIELD
GRAIN BANK**
Prices Week Of 3/08/99
Corn \$2.45 Bu
Soybeans \$4.79 Bu
Barley \$1.77 Bu
• Use Grain Same As Cash"
• Prices Updated Weekly
• Grain Back-Hauling
• No Storage Charges When
Applied To Feed Purchases
• Yearly Statement of Grain
Transactions Available
CUSTOMER SERVICE DEPT.
OPEN 24 HOURS
1-800-995-0333
pennfield feeds

**HERE TODAY • HERE TO STAY
For Buying or Selling Livestock
Call Dunlaps at (717) 397-5136**

**Slaughter Cattle
Every Monday 9:30 AM**

**Feeder Cattle
Sold in Conjunction with
Monday Receipts**

**Receiving
Market Hogs
Wednesday
6:30 AM To 11:30 AM**

**Sheep & Goats Auction
Back By Popular Demand
call Jim Hunsicker**

**SPECIAL
FEEDER CATTLE
SALES**
March 19,
April 9 & 23
Sales Start At 12 Noon
Consignments welcome
Call Butch Brown
Glenn Hart
or Leon Hoover

**Walter M. Dunlap and Sons
LANCASTER STOCKYARDS**
An Old Line Commission Firm Dedicated to
Livestock Marketing for the 21st Century!

Lancaster Farming
INDEX
Five Sections

COLUMNS
Now is the Time..... A 10
Ida's Notebook..... B 4
Being A Farm Wife..... B15
Family Living Focus.. B17, B19
Poultry Pointers..... C 2
Classified Ads..... C 7

DEPARTMENTS
Editorial..... A 10
Farm Calendar..... A 10
Futures..... A 16
Mailbox Markets..... B21
Sale Reports..... B27
Public Auction Register..... B32
Business News..... C 3

HOME AND YOUTH
Homestead Notes..... B 2
Home On The Range..... B 6
Cook's Question Corner..... B 8
Kids Korner..... B10
You Ask, You Answer..... B16
Farm Women Societies..... B18

FEATURES
'Weed Out' Forages..... A 1
Graziers Honored..... A23
Farmland Preservation..... A25
Ag Insights..... A37
Lacey's Family..... B 2
Ag Opportunities..... B 2
Mamma's Dishes..... B12
New Millennium Ag..... B14
Master Farmers..... C 4

DAIRY
Pa. DHIA Meeting..... A 1
Dairy Biosecurity..... A 1
Dairy Basics..... A26
DHIA Focus..... A27
PA DHIA Report..... A33
Employee Training..... A36
Bradford Dairy Day..... A38

SPECIAL SECTION
Corn Talk