

**Livestock Auction
Mercer, Pa.
Feb. 23, 1999
Report Supplied By PDA**

CATTLE 391 [PDA] Compared to last week's sale slaughter steers steady to strong, sl cows steady to 2 00 lower

SLAUGHTER STEERS High Choice and Prime 2-4 1150-1425 lbs 62 10-64 75, Choice 2 1000-1500 lbs 60 00-63 50, few 1530-1625 lbs 58 50-59 75, Select and Low Choice 57 00-59 50, few Standard 1-2 51 25-55 00

HOLSTEINS few Choice 2-3 1225-1615 lbs 52.00-55 50, few Select 1-2 49 75-50 00

HEIFERS few High Choice and Prime 2-4 1085-1400 lbs 61.25-63 00, Choice 2-4 1000-1400 lbs 58 00-61 50, Select 1-3 54 50-58 25, Standard 1 2 45 00-52 50.

COWS Breakers 75-80% lean 35 00-39 25, few to 49 25, Boners 80-85% lean 32 00- Lean 85-90% lean 28 00-34 25 Shells down to 20 00

BULLOCKS few Choice 2-3 1100-1135 lbs 45 00-54 50.

BULLS few Yield Grade 1 1390-2220 lbs 45.00-54 50, Yield Grade 2 1210-1840 lbs 30 00-45 50.

FEEDER CATTLE STEERS few Medium 1-2 540-625 lbs 59 00-72 50, few Large 2 700- lbs 44.50-54.50; **HEIFERS** Medium 1 300-665 lbs 57 00-70 00, Medium 2 325-700 lb 45 00-59 00, **BULLS** Medium 1 325-425 lbs 60 00-85 00, few Large 2 420-800 lbs 47 00-57 00

CALVES 123. **VEALERS:** few Standard and Good 140-145 lbs 67 00-74 00, 70-110 lbs 27.00-40 00, Utility 55-75 lbs 12 00-19 00

FARM CALVES. No 1 Holstein bulls 120-130 lbs 60.00-81 00, 90-115 lbs 74 00-92 0 No 2 80-125 lbs 40 00-72 00, No 2 Holstein heifers 75-125 lbs 60 00-120 00 Few beef type bulls and heifers 90-115 lbs 52 50-105.00.

HOGS 126 Barrows and gilts mostly steady to 1 00 lower

BARROWS AND GILTS 49-54% lean 240-280 lbs 30 00-32 00, 45-50% lean 220-280 lbs 27 00-29 00, 40-45% lean 220-280 lbs 25 00-27 00

SOWS couple US 1-3 485 & 585 lbs 20 00 & 23 75

BOARS one 360 lbs 9 50

FEEDER PIGS 7 Few US 1-3 40-70 lbs 14 00-19 00 --- per head

SHEEP 0 NO MARKET TEST!
GOATS 0 NO MARKET TEST!

**Middleburg
Livestock Auction
Middleburg, Pa.
Feb. 23, 1999
Report Supplied By PDA**

CATTLE 419 [SUPPLIED BY THE AUCTION] slaughter steers 2 00 higher, sl heifers 1.00 higher, cows and bulls steady

SLAUGHTER STEERS High Choice and Prime 2-4 1250-1450 lbs 63.50-65.00, Choice 2-3 1200-1500 lbs 60 00-64.00, Select 1-3 57 00-60 00, Standard 1-2 48 00-57.00

HOLSTEIN STEERS. High Choice and Prime 2-3 1250-1450 lbs 54 00-58 00, Choice 2- 1250-1500 lbs 54 00-54 00, Select 1-2 42 00-50 50, Standard 1-2 40 00-45 00

HEIFERS: High Choice and Prime 2-4 1050-1300 lbs 60 50-63 50, Choice 2-4 1000-1300 lbs 57 00-60 50, Select 1-3 54.00-57.00, Standard 1-2 47.00-54.00

COWS: Breakers 75-80% lean 37 00-40 50, Boners 80-85% lean 34 00-37 00, Lean 85-90% lean 28 00-34 00 Shells down to 20 00

BULLS: Yield Grade 1 1400-1850 lbs 45 00-50 00, Yield Grade 2 1100-1600 lbs 42 00-45 00

FEEDER CATTLE. STEERS Medium 1 500-600 lbs 68 00-77.00, 600-800 lbs 60 00-70 00, HEIFERS:

Medium 1 500-600 lbs 60 00-71 00, 600-800 lbs 55 00-60 00, **BULLS** Medium 1 500-600 lbs 50 00-60 00, 600-800 lbs 45 00-56 00

CALVES 248 **VEALERS** Choice 75 00-85 00

FARM CALVES No 1 Holstein bulls 95-120 lbs 100 00-115 00, No 2 95-120 lbs 85 00-100 00, No 1 Holstein heifers 95-120 lbs 150 00-200 00, No 2 80-120 lbs 70 00-150 00

HOGS 250 (02/22 & 23/99) Bulk of supply sold on Monday and reported by the auction

BARROWS AND GILTS 49-54% lean 27 00-28 00

FEEDER PIGS 0 NO MARKET TEST!

SHEEP 0 NO MARKET TEST!
GOATS 0 NO MARKET TEST!

**Leesport
Livestock Auction
Leesport, Pa.
Feb. 24, 1999
Report Supplied By PDA**

CATTLE 281 [PDA] [Supply included 136 slaughter steers and heifers, 107 slaughter cows and 20 feeder cattle] Compared with last week's sale sl steers steady steady to 50 higher with Holsteins 1 00 higher, sl cows unevenly steady

SLAUGHTER STEERS. Choice 2-3 1050-1510 lbs 59 50-62 50, Select 1-3 54 00-58.25, Standard 1-2 50 00-53.25, few to 47 00.

HOLSTEIN STEERS High Choice and Prime 2-3 1340-1590 lbs 55 75-58 00, Choice 2-3 1320-1610 lbs 52 25-56 25, 1635-1735 lbs 51 00-52 75, Select 1-2 48 00-52 00, few Standard 1-2 45 00-47 50

HEIFERS Choice 2-4 1060-1370 lbs 58 25-59 50, one Yield Grade 5 56.25, Select 1-3 52 50-57 50, few Standard 1-2 49 50-51 50

COWS Breakers 75-80% lean 37 00-41 50,

**SMOKER, LANDIS & COMPANY, LLP
CERTIFIED PUBLIC ACCOUNTANTS**

- ✓ Individual Partnership & Corporate Taxes
- ✓ Accounting
- ✓ Tax Planning
- ✓ Auditing
- ✓ Management Consulting
- ✓ Personal Financial Services
- ✓ Computer & Consulting Services
- ✓ Payroll Preparation
- ✓ Retirement Plans

49 East Main Street, Leola
717/656-7544 or 392-1333
24 South Main Street, Manheim
717/665-5979 or 393-1929

**Discount On
Farm Chemicals**
1% Feb. 15 - March 15
Check Our Prices On Twine

- Hardware • Animal Health
- Plumbing • Fencing
- Ladders • Farm Supplies

D & J FARM STORE
65 Hess Road
Quarryville, PA 17566
★ Contractors Welcome ★

Agricultural Generators

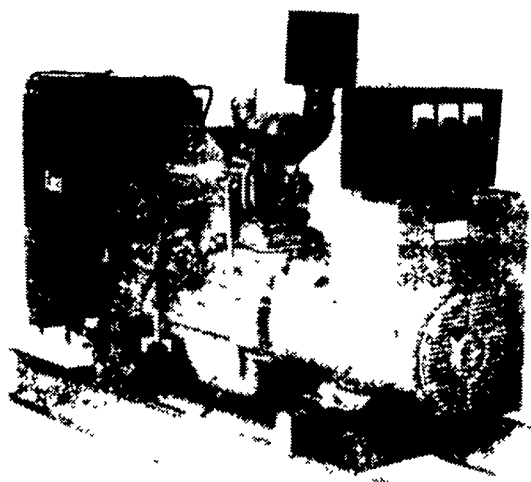

**Automatic
L.P. Gas, Diesel, Natural
Gas Generators
5 to 2,000 KW**

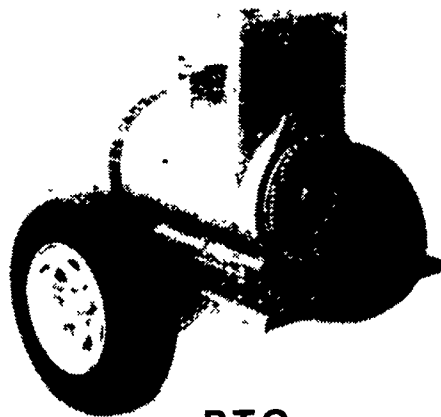

**P.T.O.
Generators
25 to 100 KW**

Service - Rental - New - Used

PENN POWER SYSTEMS

Power Generation Systems Specialists

**Call Leonard Martin 717-273-4544
Fax 717-273-5186**



**THE RELIABLE
SPRAYER**

**500, 600, 750 OR 1000 GALLON
FIELD SPRAYERS**

- Elliptical polyethylene tank with baffle and deep sump
- Jet agitation for thorough mixing and chemical suspension
- Adjustable wheel spacing
- Large front mounted step, platform and safety rail for easy filling
- 2 1/2 gallon safety clean water tank
- 45', 50' or 60' hydraulic X-Fold Boom
- Choose Demco piston (ground driven) or centrifugal (belt or hydraulic) pump

Wholesale Distributor

HAMILTON EQUIPMENT, Inc.
567 South Reading Road, Ephrata, Pa. 17522
717-733-7951

AUTHORIZED DEALERS

PENNSYLVANIA	
Altoona - Hines Equipment.....	814-742-8171
Carlisle - Gutshall's, Inc.....	717-249-2313
Cresson - Hines Equipment.....	814-886-4183
Fairmount City - Millers Equipment.....	814-764-5159
Greensburg - J&M Machinery.....	724-668-2276
Honesdale - Marshall Machinery.....	570-729-7117
Honeybrook - Dependable Motor Co.....	610-273-3131
Johnstown - Hines Equipment.....	814-262-0137
Lebanon - Umberger's of Fontana.....	717-867-5161
Littiz - Binkley & Hurst Bros.....	717-626-4705
Loysville - Gutshall's Inc.....	717-789-4343
Lynnport, PA - Kermit K. Kistler, Inc.....	610-298-2011
Oley - Pikeville Equipment.....	610-987-6277
Turbotville - Ag Resources.....	570-649-5161
Washington - Bull International.....	724-222-0450
Williamsburg - Longenecker's, Inc.....	814-793-3731

**Belleville
Livestock Auction
Belleville, Pa.
Feb. 24, 1999
Report Supplied By PDA**

CATTLE 259 [SUPPLIED BY THEAUCTION]

HOLSTEINS Choice 2-3 1100-1500 lbs 56 50-59 00

SLAUGHTER COWS Breakers 75-80% lean 34 00-38 50, one at 40 00, Boners 80-85% lean 31 00-34 50, Lean 85-90% 28 00-32 00 Shells down to 20 00

BULLS Yield Grade 1 1100-1500 lbs 41 50-44 00, Yield Grade 2 1000-1500 lbs 39 00-42 00

FEEDER CATTLE STEERS 79 00-90 00, **HEIFERS** 60 00-73 00, **BULLS** 65 00-79 00

CALVES 75 **VEALERS** Standard and Good 90-100 lbs 26 00-34 00, Utility 75-90 lbs 15 00-25 00

FARM CALVES No 1 Holstein bulls 95-115 lbs 62 50-100 00, No 2 90-120 lbs 45 00-60 00, No 1 Holstein heifers 90-120 lbs 125 00-150 00

HOGS 34 **BARROWS AND GILTS** 40-45% lean 230-270 lbs 24 00-27 00

BOARS 400-600 lbs 5 00-7 00
FEEDER PIGS 79 US 1-3 22 00-36 00 --- per head

SHEEP 16 **SLAUGHTER LAMBS** Choice 35-45 lbs 110 00-123 00, Good and Choice 50-80 lbs 89 00-98 00

SLAUGHTER SHEEP 29 00-38 00

GOATS 21 Large Billies 65 00-71 00, Large Nannies 42 00-47 00, Large Kids 23 00-32 00, Small 10 00-18 00 --- per head

Boners 80-85% lean 34 00-37 50, few high dressing to 38 50, Lean 85-90% lean 31 25-34 50, low dressing 26 00-30 50 Shells down to 13 50
BULLOCKS Select 1-3 48 00-50 50

BULLS Yield Grade 1 1165-2135 lbs 45 50-48 75, Yield Grade 2 1205-2470 lbs 40 75-44 75

FEEDER CATTLE STEERS Large 2 600-900 lbs 46 00-49 00, **HEIFERS** few Medium and Large 2 600-750 lbs 52 50-53 00, **BULLS** few Medium and Large 2 375-525 lbs 52 50-57 00

CALVES 141 **VEALERS** Good 125-160 lbs 60 00-70 00, Standard and Good 80-110 lbs 28 00-34 00, Utility 50-90 lbs 15 00-27 00, few down 6 00

SLAUGHTER CALVES few Choice 385-500 lbs 58 00-70 00
FARM CALVES Holstein bulls 10 00 to 20 00 lower, heifers steady to strong No 1 Holstein bulls 95-120 lbs 77 50-95 00, 90-95 lbs 55 00-75 00, No 2 85-120 lbs 35 00-50 00, few to 60 00, No 1 Holstein heifers 80-120 lbs few No 2 80-100 lbs 35 00-95 00 Beef type bulls and heifers 80-185 lbs 47 50-95 00

HOGS 48 Barrows and gilts 25 to 50 higher

BARROWS AND GILTS few 49-54% lean 250-290 lbs 31 00-31 50, 45-50% lean 225-260 lbs 25 50-26 50, 40-45% lean 230-275 lbs 25 00-25 50

SOWS few US 1-3 385-430 lbs 9 50-10 00, few 490-550 lbs 14 50-17 00

BOARS one 255 lbs 10 50
FEEDER PIGS 20 One lot US 1-3 63 lbs 20 00 --- per cwt

SHEEP 11 **SLAUGHTER LAMBS** few Choice 95-125 lbs 67 00-70 00

NEW CROP LAMBS 50-70 lbs 102 50-175 00

SLAUGHTER SHEEP 32 00-39 00, one Yearling 54 00

GOATS 6 One Large Billy at 35 00, one Large Nanny 52 50, few Large Kids 45 00-52 50, one Small 42 50 --- per head