

**MAILBOX MARKET FOR SALE**

IH suitcase weights, insecticide boxes for corn planter, JD 3 pt gang rotary hoe, Oliver 5B trip plow 302-378-4726 New Castle Co

Brass chandelier, 20" W, 5 lights, \$20, SASE for photo, pump jacks, \$30 ea 1209 Eagle Rd, Newtown PA 18940 215-968-2649 Bucks Co

IH 444 gas w/Farmbar loader, sell as 1 unit, \$4000, IH 990 haybine, as-is, for parts 717-272-1357 Leb Co

Dion forage wagon w/roof, 3 beaters and a spare tire, in good cond \$1200 610-286-6059 Lanc Co

Broom making machine, vise and wire table, \$350 304-229-5694 Berkeley W Va.

Tractor tires off 966 Int 60% tread, 150 OBO, 18 4x34 717-445-0319 Lanc Co

4 Hereford bull calves, weaned, wormed, on feed, 400-600 lbs, bred cow & heifer, good lines, gentle cattle 570-689-2158

Computer 486 33, 8 RAM, CD Sound Blaster, 14" screen w/Windows 95, Office 95 asking \$350 OBO 610-273-2587 Chester Co

Barleygreen avail for wholesale prices Call for membership prices or free samples of Barleygreen or Herbal fiberblend 610-273-3108 Chester Co

IH 400 cyclo corn planter, good cond, b/o Oliver 3 btm trail plow, JD 610 8-shank chisel plow 717-962-3307 Clinton Co

1959 730 gas 3 pt new tires, good motor, looks new, 6000 570-278-3468

Army truck, AWD, tandem, turbo dsl, 25K miles, great shape, PA title, \$3700, can deliver 215-598-8227 Bucks Co

Oliver 1510 loader, 1,000, Ford 9N w/tp loader, 2,200 IH Cub, 5 ft Woods mower deck, \$2200 973-875-1244 Sussex Co

Chainsaw chain sharpener, Foley Belsaw model 308 w/stand & work light, exc cond \$450 215-795-0348 Bucks Co

AC G w/seeder cults, plow flail mower, buy part or all 215-598-3275 Bucks Co

2-seated carriage, good shape, James Horst Sale, Feb 13, 1999 Lanc Co

Ruber 22 mag stainless bull barrel laminated stock, \$350 w/2x7 Redfield \$450 610-286-2166 Chester Co

1980 VW diesel motor, runs, \$150, cement trowler w/5hp Briggs, runs, \$250 610-932-2230 Chester Co

Century 200 g sprayer, 30' booms, hyd pump, 3 pth, \$1800, Farmec 30' corn & hay elevator \$300, SBC, 400 ci eng 610-857-3695 Chester Co

Dunham 10' cultipacker, good cond \$500 610-286-9467 Chester Co

Dovetailed pine blanket chest w/dovetailed bracket feet, large strap hinges, 24x24x47, \$200 610-286-9682 Berks Co

Antique old Majestic cook-stove, wood or coal Lester Hoover, 682 Reidenbach Road, New Holland, PA 17557 Lanc Co

Int 56 cornplanter, 4 row fiberglass fertilizer boxes, insecticide boxes, exc cond 717-898-7028 Lanc Co

MF65 diesel WFE, 3 pth LPTO diff lock remote, hyd wheel weights good tires, exc paint & tin, lights, chains 610-933-5049 Chester Co

JD 45 combine, square back gas engine, 10' grain head cab, always shedded, good cond, \$2000 874-674-8645 Cambria Co

Snowplow power angle for JD 318 garden tractor, fits other 300 series also 610-395-5252 Lehigh Co

JD #8 harvester, 7R corn/pickup heads, PTO driven, Mfg 1953/8, could also chip brush \$175 Lv mssg 717-664-4707 Lanc Co

3 Perch mareas appx 1500 lb 1 very trust worthy mare, good for a beginner, Cat 14 grader 814-784-5874 Bedford Co

P/u truck utility tool boxes, 8' like new, \$275 610-857-3839 Chester Co

Miracle truss, 30' by 60' building never erected, owner died, orig price, \$10,500, asking \$9000 OBO 717-235-7393 York Co

Westfield 7"x46" auger w/motor, 1,000, Reading 8' toolbox cap, \$350, IHC 540 M spreader, ex \$2000 610-754-7473 Montg Co

WIC #45 high discharge feed cart, hydro static drive, 5 5 hp, Honda eng, 3 yrs old, ex cond 717-789-3963 Perry Co

**Lancaster Farming, Saturday, February 6, 1999-819**

Polled Hereford bull, 5 yr, he makes great calves, come see, (3) 1 yr heifers, breed or feed Eves 610-584-6975 Montg Co

Fiberglass storm front carriage 12v blue int good shape, \$2000, 1624 Cambridge Rd, Honey Brook, PA 19344 Chester Co

Int disk model 470 18 ft manual wing blades, like new 717-324-2274 Tioga Co

Farmall Cub, lowboy, red wheel weights, 60" mower, deck case 210 garden tractor, needs drive belt, good cond 215-234-4973 Montg Co

3 pt 1250 JD hi-clearance plow, 4 bt 16" new paint, coulters & trash boards \$950 732-257-2415 Middlesex Co

Oak lumber 2"x8" and 2"x10", 14' and 16', various widths Western cedar, good for paneling 717-529-2309 Chester Co

1969 Ford F800, 16 ft Knapheide grain dump, 361 v, 5x2 trans, 10 00+20 tires, truck in good cond \$4000 OBO 732-591-8627 Mon Co

1 Star silo unloader for 14' silo, 1 Badger silo blower w/pipes, 1 wood stove insert 610-683-3928 Berks Co

1960 Int dump truck, 6 cyl gas eng, 10 ft bed, good paint, 33,000 gvw, \$1200 OBO 717-834-5774 Perry Co

5 acres prime more land optional, barn, milk house, pole building, well, loafing barn, along Rt 36 \$69,900 814-652-6743 Bedford Co

Peacocks \$50 ea Domestic geese, free 717-838-8664 Leb Co

Puppies, Irish Setter, Labrador Retriever, mix, shots, wormed, Brahma gray cattle 717-665-6647 Lanc Co

8x20 gooseneck & livestock trailer, new tires, & brakes, wood floor, VGC \$2500 717-548-2312 Lanc Co

Ford NAA w/Ford loader, \$2850, IH 510 drill 7x16 grass & fert, IH 540 spreader w/gate 610-777-4272 Berks Co

NH 5 hp hit & miss Orig cond, 1-1/2 hp domestic older rest orig cart 610-381-5879 Monroe Co

Reg Belgian yearling stallion, Shady Lane conquest/OHF Contentions Karisa bred Keep as stud or geld for pleasure 814-364-9907 Centre Co

Sm cream separator, Sears, exc, Maytag wringer washer & rinse tub, manual transmn w/OD for Volvo 740 570-386-5169 Sch Co

JD 227 2 rw mtd corn picker, make offer 717-445-4076 Lanc Co

Tinsmith tools, 36" seamer hand, turning machines 3 5 hp, air compressor, 20 ga tank \$20,900 717-428-1562 York Co

Sawmill small American 48" blade, good cond, \$1850, Hepler forklift, 20,000 lb, rebuilt diesel eng, good working cond \$850 610-458-8433

Polypay quad fall ewe and ram lambs & bred spring ewe lambs, start at \$100 973-786-5508 Sussex Co

1952 JD A pulling tractor, 352 cu in, good tin Want IH dealer signs, memorabilia After 4 pm, 570-435-0647 Lyc Co

NH #90 round bale handler/stacker \$900, 2-wheel windrow turner \$200, hyd log splitter, \$250 717-694-3923 Jun Co

Lionel O-gauge Illinois Central passenger set, ABA/F3 diesel w/6 cars, new cond, orig boxes, built 83/84, asking \$1400 610-562-8396 Berks Co

**• Agricultural • Commercial • Residential**

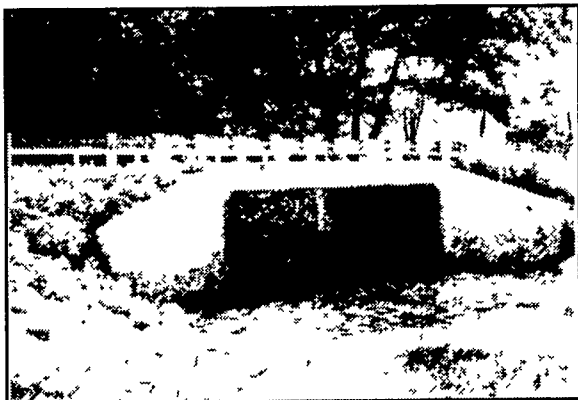

We do box culverts and wing walls to match your specifications

- Retaining Walls • Bunker Silos
- Manure Storage, Etc.

LET OUR EXPERIENCE WORK FOR YOU-ESTABLISHED SINCE 1979!

We Work Hard For Customer Satisfaction!

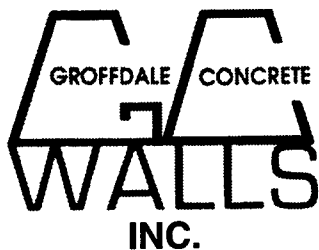

GROFFDALE CONCRETE WALLS INC. 430 Concrete Ave., Leola, PA 717-656-2016

Sizes And Layouts To Your Specifications



**• Entering a NEW Subscription?**

Check the proper box and fill in your name and address. Attach your check, \$29.50 per year or \$57.00 for two years in PA, MD, DE, NJ, NY, OH, VA and WV. (All other areas - \$39.50 per year, \$77.00 for two years.) Payment must accompany order. Allow three weeks for delivery.

**• CHANGE OF ADDRESS?**

Please give us 3 weeks advance notice. Cut label from current paper and attach in space provided; write in your new address below. Changes will be made as close to requested date as possible.

**• RENEWALS**

To insure proper credit on all renewals please attach your mailing label from current paper to space provided and check the proper box below.

**• OFFICE HOURS**

Monday, Tuesday, Wednesday & Friday 8 a.m. to 5 p.m. Thursday 7 a.m. to 5 p.m.

When writing us about your subscription please attach your Lancaster Farming mailing label here and mail the whole form to:

**LANCASTER FARMING**  
P.O. Box 609, Ephrata, PA 17522  
Phone: 717-626-1164 or 717-394-3047

PLEASE SEND LANCASTER FARMING:  
(Check Appropriate Boxes)  
Rates Effective May 1, 1998

PA, MD, DE, NJ, NY, OH, VA, WV

\$29.50 - 1 YEAR

\$57.00 - 2 YEARS

NEW SUBSCRIPTION

OTHER STATES

\$39.50 - 1 YEAR

\$77.00 - 2 YEARS

RENEWAL

Name \_\_\_\_\_

Address \_\_\_\_\_

RD # \_\_\_\_\_ Box # \_\_\_\_\_

City \_\_\_\_\_ State \_\_\_\_\_

Zip +4 \_\_\_\_\_ County \_\_\_\_\_

Non-Refundable

**MAILBOX MARKET AD FORM**

Only ads submitted on this official form will be published in our mailbox markets. No photo copies accepted!

Please NO PHONE CALLS • Please PRINT LEGIBLY

Attach Your Lancaster Farming Mailing Label Here

Check One:  
For Sale  Notice  Wanted   
If You Do Not Wish To Be On The Internet Please Check Here

1	2	3	4
5	6	7	8
9	10	11	12
13	14	15	16
17	18	County	Phone No.

No Phone Calls Please!

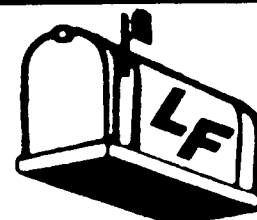

FREE TO SUBSCRIBERS ONLY

PLEASE READ ALL REQUIREMENTS BEFORE FILLING OUT FORM!

**Requirements:**

- 1) Subscribers allowed "one" free Mailbox Market per month only (Ad will appear 1 week only).
- 2) Lancaster Farming Mailing Label must be attached.
- 3) Limit: 20 words.
- 4) Phone number must include area code.
- 5) Your County must be included.
- 6) Markets must be received in office by Monday or will be held until following week's issue.
- 7) No Business Ads accepted.

\*\* The Lancaster Farming staff has the right to reject any Mailbox Markets that do not meet these requirements \*\*

Mall To:  
Lancaster Farming Mailbox Markets  
1 E. Main St.  
P.O. Box 609  
Ephrata, PA 17522

CLIP & SAVE