

# Dairy and Livestock Sales

## Public Auction Register

Closing Date Monday 5:00 P.M.

of each week's publication

Internet Sale Register will be updated every Sat. at 2:23 P.M.

## DAIRY SALE THURS., FEB. 11, 1999 11:00 A.M.

Selling at Kling's Sale Barn - Located 15 Miles North of Carlisle on Route 74, Landisburg, PA

SELLING FOR ART KLING: 20 Head Selected from Two Herds in upstate Penna., 1/2 Registered, with DHIA records, Tie Stall Cows, Balance Grades in Different Stages of Lactation, Housed in Freestalls, Several Fresh, Others Bred to Calve in the Spring PLUS 25 REGISTERED CANADIANS: Fresh or Very Close By Sale Time, SIRE BY: Charles (4) - Comstar Leader (2) - Mason (1) - Astre (3) - Park (2) - Supersire (2), and Others by: Counselor, Lieutenant, Mark Cinder, Inspiration, and Spitfire - All First and Seconds with Many Milking Heavy.

ALSO: 6 Fresh Grade Heifers from a Local Farmer Who is Overstocked - 10 Bred Heifers from a Local Heifer Raiser, Due for March and April, and 2 Service Age Bulls.

SELLING FIRST: Glass 2 Inch Pipeline for 48 Cows, Complete, 4 Nu Pulse Units, Washer, plus Extra Glass Parts. Also, (2) 400 Gal. Flat Top Bulk Tanks (Embee's), Complete Jamesway Gutter Cleaner for 48 Cows, with Like-New Chain, Everything in Good Shape - May be Seen at Allen Shoop's, Halifax, PA. Call 717-896-3533 for Info.

Sale Managed By:  
**KLING'S AUCTIONS, INC.**  
PA Lic. #00500  
Office: 717-789-3883  
I.D. Required for Bidder's No.  
Not Responsible for Accidents or Loss

FRI APR 23 Farm Equip. east of Boyertown, Terms By Tom Nikerle Zettmoyer Auct.

SAT APR 24-10AM Spring Heifer Sale, Belleville Livestock market

SAT APR 24 Public construction equip & tool consignment auct Location Schoeneck, PA Philip Hurst Auct

SAT APR 24-11AM Horse Sale 8 30 Tack Middleburg Livestock Auction Sales Inc., PO Box 185 Middleburg, PA

SAT APR 24-8 30AM Antique Glass Candy container, cast iron

pennu banks, glassware, redware & Decorated Stoneware, China, Textiles, Primitives, Folk Art & furniture Horst LAcuton Center 50 Durlach Rd Ephrata, Lancaster Co., PA For the late Clyde Youtz & Betty L. Youtz

SUN APR 25-1PM Waverly, NY, Four Star Farms Simmental Production Sale at Peter's Simmental Lake Farm Pirrung Auctioneers, Inc

WED APR 28 Farm Equip., Wolgemuth Auct., 109 N Maple Ave., Leola, PA

## COMPLETE HERD DISPERSAL Belleville Livestock Market SAT., FEB. 6, 1999 at 11:00 a.m. 130 HEAD DAIRY COWS

Will be selling on consignment for Three Springs Farm, Lewisburg, PA 65 Registered Ayrshire and 65 Holsteins, consisting of 5 Red & White and 5 Registered Holsteins Cows consist of 36 fresh in the last 2 months, 15 to freshen before sale day, and 35 dry cows Herd has an in the tank average of 54 lbs of milk and 41 butterfat and 37protein. Many of the Ayrshire cattle can trace their blood lines to DVC Helig Jupiter Other service sires include Saylor, Mozart, Reward, Royal, Command, Royal Ace, and Olympic Festival Ayrshires are of good breeding with some animals from this herd that have been shown in the past These cattle are housed in cold conditions and did have a 60 lbs plus herd average before the last cold weather Cattle will be pregnancy checked and ready to go home and work Cows may be seen by appointment at the farm anytime before February 4, 1999

Sale for: **Three Springs Farm Daniel & Arlin Rishel**

For more info Sale Barn (717) 935-2146 Brian Glick (717) 935-2716

AUCTIONEERS:  
Mark & Brian Glick  
AU-349-L AU-2932-L  
Pedigrees by Neil Kittle

## MEL'S STABLE

SELECTION

CONSIGNMENT

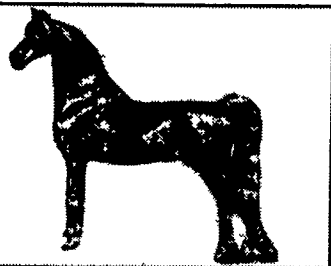

DRIVING, WORK HORSE SALE SAT., FEB. 6, 1999 - 10:00 AM

NOTICE: NEW SALE TIME 10AM

HORSES HITCHED AT 8 30 A M. SHARP SALE HELD AT 834 WALLACE RD., NEW HOLLAND, PA DIRECTIONS FROM RT 23 IN NEW HOLLAND, GO SOUTH ON BRIMMER AVE., GO 2 MILES SOUTH ON NEW HOLLAND ROAD TO HILL RD TURN LEFT ON HILL RD PROCEED 1 2 MILES TO SALE ON THE LEFT FROM RT 340 EAST OF INTERCOURSE TAKE NEW HOLLAND RD., 2 5 MILES TO HILL RD., RIGHT ON HILL RD TO SALE ON LEFT

APPROX. 75 HEAD OF STANDARD BRED HORSES APPROX. 50 HEAD OF SADDLE BRED HORSES

1 Load Dring Horses for Elam Stoltzfus  
1 Load Driving Horses for Chnst Z. Stoltzfus  
1 Load Driving Horses for Jerome Wanner  
1 Load Driving Horses for Stephen Stoltzfus  
1 Load Driving Horses for Sam Esh, Jr.

### SPECIAL MENTION

5 Yr Old Black Trotter sired by Sierra Cosmos  
5 Yr Old Black Trotter sired by Harmonious  
5 Yr Old Black Trotter (classy hitcher)  
6 Yr Old Black Trotter with white socks sired by Jate Lobell  
6 Yr. Old Black Trotter with white socks  
4 Yr Old Black Standardbred with white markings sired by Sierra Cosmos  
5 Yr Old Black Standardbred with white markings sired by Sierra Cosmos  
12 Yr Old Registered Standardbred Stud, Liver Chestnut with 3 white socks, 16 3 hands, sired by Scottish Beau (Trotter)

PLUS MANY MORE HAND PICKED TOP QUALITY HORSES!! DON'T MISS THIS SALE!!! IF YOU ARE IN NEED OF A HORSE, COME AND FIND THAT SPECIAL HORSE.

**MEL'S STABLE**  
OWNER - MEL HOOVER  
PHONE - HOME - 717-354-8397  
BARN - 717-354-6431  
AUCT. MEL HOOVER AU003111L  
NOT RESPONSIBLE FOR ACCIDENTS  
FOOD ON PREMISES

Next Horse Sale March 26, 1999

## NEW HOLLAND SALES STABLES SPECIAL HORSE SALE FEBRUARY 5, 1999

8:30 A.M. Driving Horses Hitches  
9:00 A.M. Tack Sale  
10:00 A.M. Horse Sale



125 WORK HORSES SELL - MANY SHIPPED, SOME LOCAL STEIMERS BROS.

Coming In With A Top Load!!  
3 Pr. of Sorrel Geldings -- 1 Pr. Black Geldings  
10 Single Gelding, 3-4 Yr. Olds  
**WARD WRIGHT**

Coming Up With A Fancy Load of Horses!!  
1 Pr. Full Bros. 4/5 Yr. Old Geldings, Match The Best---  
1 Pr. 3-4 Yr. Old Geldings, Blond Sorrels---  
*Ward Says They Will Be Broke and The Right Kind*

**SHY TIPTON** Will Have A Full Load of Horses Ready For Fieldwork---  
**ELI HOSTETTER** Coming To Town With Horses That Have The Right Size and Color--- Broke To All Farm Machinery---

Dave Bishop from upstate Michigan coming to New Holland with the best load that he sold in a long time-- He said his work horses will be broke the best

50 MULES SELL --- SHIPPED MULES AND LOCAL MULES

100 DRIVING HORSES THE REGULAR CONSIGNORS SAY THEY WILL HAVE THE BIG STRONG ROAD HORSES READY FOR THE ROAD--- COLOR, SIZE AND PEDIGREE  
Elam B. Stoltzfus -- Jerome Wanner --  
Christ Z. Stoltzfus -- Stephen Stoltzfus --  
A&S Stables -- Bennie Stoltzfus --  
Plus Many Local Driving Horses

NOTE Please Have Your Horses and Mules In To Our Sale Barn On Thursday or Friday Morning Early---

Sale Managed by  
**New Holland Sales Stable, Inc.**  
Barn 717-354-4341 Fax 717-355-0706  
Home 717-397-5538  
Norman & David Kolb, Mgrs. 61L

## MULE SALE

Wed., Feb. 3, 1999

10:00 A.M.

At

10:00 A.M.

Jonas S. King  
122 Krantz Mill Rd.  
New Providence, PA 17560

Directions: From Quarryville Take 222 North to Krantz Mill Rd. Turn Left to sale on left!



Approx. 150 Head of Mules

Hitch Time 8:00 A.M.  
Sale Time 10:00 A.M.

Mules brought in by:  
Roy Epperson  
Johnny Kelso  
Mike Acuff  
Malcolm Jessup  
Gary Maynard  
Melvin King



If you are looking to sell good big strong mules, Please call (717) 354-6431 or (717) 786-7990 at 8:00 A.M. If you are looking for good big acclimated mules don't miss this sale.

Terms by:

**Jonas S. King**

122 Krantz Mill Rd., New Providence, PA 17560  
Phone (717) 786-7990 At 8:00 AM

Lots of Home Made Food Proceeds Go For Hospital Bill

Cash or Honorable PA Check Only

All Announcements Sale Day Take Precedence Over All Advertising.

Not Responsible for Accidents

Food on Premises

Auctioneer: Mel Hoover

AU-003111-L

717-354-8397 Home or 717-354-6431 Barn

## PUBLIC AUCTION

84 Head Purebred & Grade Cows & Heifers, 8 Head Horses, Milk Eq., Farm Eq. Tuesday, February 9, 1999

9:30 A.M.

Located at 577 Churchtown Rd., Honey Brook. 322 to Churchtown Rd. go South 3 miles to sale, 340 to Churchtown Rd. go North 3 miles to stop sign, turn right first farm right.

Sale at 9:30

52 Head Mature Purebred & Grade Cows

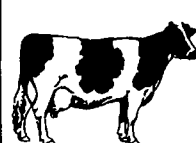

#26: Fresh 2nd calf as 1st calf 16,270 lb., 5.0, 33 P, Dam 365 days, 29,708 lb., 1250 F, 810 P.  
#30: Fresh June, due Aug. to Shark, peaked at 118 lb., 365 days, 29,742 lb., 3.4, 1004 F, 32 P  
#35: Mandell due 2nd calf, March to Lindy, 32 P, as 1st calf 316, 19,966, 3.4, 33 P, Dam 305 days, 28,881, 906F, 29 P

#2: 81 pt. Lindy, fresh 2nd calf, 282 days, 15,543, 4.2, 34 P, Dam 85 pt Ares, 279 days, 26,678, 811 F, 810 P.

#131: 85 pt. Astre due 2-14 to Wade, 3 yr. 8 M, 27,934, 3 7, 1032 F

#40: Pinta Lane Michael 2nd calf, fresh Aug., 9, 365 days, 28,905, 911F, 866 P, peaked 133 lb., bred 12-8 to Shark, Dam 360 days, 31,126, 853 F, 854 P, twin heifer calves sell.

#36: 1st calf Mason, fresh 11-7, 98, Dam 88 pt. Leadman, 357, 29,170, 889 F, 945 P, Grand Dam Cleitus, 30,354, 868 F, 919 P.

Cows service to Shark, Mason, Wade, Storm, Formation, Skybuck, Bellwood 20 fresh last 40 days, balance springers and bred back. Herd average 21,103, 3.8 F, 32 P, Dec. Sec. 125,000. Some cows milking over 100 lbs. If in need for cows, don't miss this sale.

Purebred Bull sired by Cleitus Luke, Dam 86 pt. Astre. Cows & heifers sold approx. 12:00-12:30 (Cows sold in tent) 32 Head Registered Heifers

8 bred, 8 breeding age, 12 - 6M to year, 2 - 4 M, 2 started calves, heifers sired by Aster, Mandell, Encore, Wade, Luke, Aerstar, Bellwood, Pinehurst, Starz, Ivann, Counselor, Millan, Pinehurst Follow On, Skybuck, Kinglea Leader Cows & heifers had all shots.

MILK EQ.: 4 Westfalia Milkers with 65 lb pails, 2 - 75 lb. pails, Sputnik, Vacuum Pump, Pulsator.

8 Head Work Horses

1 pair Blondes - 1 Pair Sorrels - 4 Singles

Farm Machinery

N.H. 68 Baler with 2 Cylinder Wisconsin Engine, N.H. 355 Grass Mower, IJ Ground Driven Rake (good condition), New Idea 206 Spreader, IJ 3 Row Cultivator (like new), 4 Flatbed Wagons 16 ft (2 like new), 3 Row Pequea Corn Planter, Oliver 2 Bottom Plow (new bottoms), Pequea Tedder, Crimper, JD 8 ft. Disc, 9 ft. Harrow, 9 ft. Cultipacker, 4 ft. Cultipacker, 223 New Idea Corn Picker 4 Cylinder Wisconsin Engine, Smucker Flail Chopper 4 Cylinder Engine, McCormick Corn Binder, with Loader 10 hp Honda Engine, 2 Auto Turn Fore Carts, 1 light Fore Cart, Weeder, McCormick 2 Way Plow, 2 McCormick Cultivators, Hydraulic Unit, Welder, Sump Pump, with 2 Cylinder Wisconsin Engine, 2 Round Bale Racks, 2 Tobacco Boxes, 2 Silage Carts, 2 Feed Carts, Wheelbarrow, Clippers, Generator, Bolt Bin, Press, Chain Hoist, Barn Scrapers, Shovels, Brooms, Forks, Steel Foot Bath, 8 Harness, Checklines, Collars, Jockey Sticks, Extension Lines, Yokes, 4 Set Rope Pulleys, 2, 3, 4, 6, Horse Hitches, 1 Wagon Load Small Items, D & S Machine New Style Coal Stove, 12x16 Carriage Shed, plus lots more.

Terms by

**DANIEL Z. & PRISCILLA STOLTZFUS**

Snyder's Auction Service  
Paul Snyder AU-873-L  
717-733-7052

No out of state checks unless accompanied by current Bank Letter or prior arrangement with auction service.  
Not Responsible for Accidents - Food on Premises