

Phila. Fruit Market

PHILADELPHIA Terminal
Prices as of 27-JAN-99

Provided by: Fruit and Vegetable Market News, Federal-State Market News Service, USDA.

Phone: (215) 597-4536 Fax: (215) 336-0355

CLOUDY 28-45 NA—FV010
CITRUS FRUITS ---GRAPEFRUIT: MARKET ABOUT STEADY 4/5 bucrns FL Indian River Red 18s 9.50-10.00 23s 9.50-10.00 fr cond 7.00 27s 9.50-10.00 one label 16.00, fr cond 7.00 32s 9.50-10.00 one label 14.00, fr cond 6.00-7.00 40s one label 11.00, fr cond 4.00-5.00 48s one label 10.00 56s 7.00-7.50 White 23s ord cond 3.00-4.00 27s ord cond 3.00-4.00 32s ord cond 3.00-4.00 36s ord cond 3.00-4.00 40s ord cond 3.00-4.00 Star Ruby 32s 12.00 ---LEMONS: MARKET STEADY ctns AZ 140s 17.00-18.00 fr qual 14.00-15.00 165s 15.00-16.00 200s 12.00 few high as 15.00 ---LIMES: MARKET STEADY 10 lb ctns FL 48s 8.50 MX 42s 6.00 48s 4.50-6.50 54s 4.50-6.00 63s 4.50-6.00 40 lb ctns MX 150s 14.00 175s 15.00 ---MISC CITRUS:

MARKET 24S AND 28S SLIGHTLY HIGHER, OTHERS STEADY 2.3 kg crts SP Clementine 24s 5.75-6.50 28s 5.75-6.50 40s 5.00-5.50 10 kg crts SP Clementine 84s 16.00-17.00 96s 16.00-17.00 ---ORANGES: MARKET SP NAVEI'S LOWER, OTHERS ABOUT STEADY ctns CA Navel 56s 26.00-30.00 fr qual 17.00 72s 20.00-22.00 88s 14.00-16.00 113s 14.00-16.00 138s 10.00-12.00 4/5 bucrns FL Hamlins 80s 12.50 100s 11.00 125s 10.00 15 ctns SP Navel 36s 24.00 48s 23.00 56s 23.00 70s 20.00-22.00 80s 19.00-20.00 90s 18.00-19.00 ---TANGELOS: MARKET STEADY 4/5 bucrns FL Orlando 80s ord cond 5.00 Minneola 64s fr cond 9.00-10.00 80s fr cond 9.00-10.00 100s fr cond 8.00-9.00 120s fr cond 8.00-9.00 125s 12.00 fr cond 8.00-9.00 ---TANGERINES: MARKET STEADY 4/5 bucrns FL Dancy 120s ord cond 8.00 Honey 80s 21.00 ---TEMPLES: MARKET ABOUT STEADY 4/5 bucrns FL 80s 15.00 fr cond 10.00 100s 13.00 ord cond 4.00 125s 11.00 BERRIES ---BLUEBERRIES: MARKET LOWER flts 12 1/2-pt cups with lids CL med 14.00-15.00 ---CRANBERRIES: TOO FEW SALES TO QUOTE ---MISC

BERRIES: MARKET LOWER flts 12 1/2-pt btkts with lids CL Blackberries 15.00-16.00 ---RASPBERRIES: flts 12 1/2-pt btkts with lids CL Red few 27.00 ---STRAWBERRIES: MARKET LOWER flts 12 1/2-pt btkts CA lge 16.00-18.00 FL sml-med 10.00-12.00 fr cond 8.00, ord cond 5.00 MX med 12.00-14.00 mostly 12.00 poor cond 2.00-3.00 MELONS ---CANTALOUPS: MARKET LOWER 1/2 ctns/crts CR 12s 14.00-16.00 15s 12.00-13.00 mostly 12.00 fr appear 10.00-11.00 EC 12s 13.00-14.00 fr appear 11.00-12.00, fr cond 8.00 15s 13.00-14.00 fr appear 11.00-12.00, fr cond 8.00 GU 9s 17.00 12s 16.00-17.00 fr cond 10.00-14.00 HD 12s 14.00-16.00 15s 12.00-13.00 mostly 12.00 fr appear 10.00-11.00 MX 12s 16.00 15s 16.00 18s 16.00 ---HONEYDEWS: TOO FEW SALES TO QUOTE ---MISC MELONS: OFFERINGS INSUFFICIENT TO QUOTE ---WATERMELONS: MARKET STEADY ctns per ctn MX Various Red Meat Varieties 4s 22.00 Sangria 3s 17.00-18.00 4s 17.00 NON-CITRUS FRUITS ---APPLES: MARKET STEADY ctns trypk NY U.S. ExFcy Red Rome 72s 16.00 88s 15.00 WA

WAExFcy Red Delicious 80s 17.00 100s 15.00 Golden Delicious 64s 16.00 80s 17.00 100s 15.00 Granny Smith 80s 23.00 88s 16.00 100s 17.00 Fuji 88s 22.00 Gala 88s one label 32.00 one label 25.00 U.S. ExFcy Stayman 72s 22.00 WAFcy Red Delicious 64s 10.00 72s 10.00 80s 10.00 88s 10.00 100s 10.00 113s 10.00 125s 10.00 138s 10.00 Golden Delicious 64s 8.00 ctns 12 3-lb flmbgs NY U.S. Fcy Red Delicious 2 1/4" min 10.00 McIntosh 2 1/4" min 10.00 CONTROLLED ATMOSPHERE STORAGE ctns trypk NY U.S. Fcy Red Delicious 125s 9.00 ctns celpk NY U.S. ExFcy McIntosh 120s 19.00-20.00 Cortland 80s 19.00-20.00 ---APRICOTS: TOO FEW SALES TO QUOTE ---AVOCADOS: MARKET LOWER ctns 2 lyr MX Hass 40s 28.00 48s 26.00-28.00 mostly 28.00 some 30.00 fr appear 25.00 60s 28.00 ---BANANAS: MARKET STEADY 40 lb ctns IMPORT 13.00 fair qual 11.00-12.00 sml 9.00-10.00 petite 13.00 ---CHERRIES: NO SALES REPORTED ---FRUITS OTHER: ctns 1 lyr FL Carambola - Star Fruit 20s 10.00-12.00 25s 10.00-12.00 30s 10.00-11.00 few 8.00 ---GRAPES: MARKET ABOUT STEADY 18 lb ctns/lugs CL BOAT Thompson Seedless sml-med fr cond 6.00-10.00 med 15.00-16.00 fr cond 13.00-14.00 lge 18.00-21.00 fr cond 16.00 Flame Seedless sml-med fr cond 9.00-11.00 med 15.00-16.00 fr appear 12.00 lge 18.00-21.00 fr appear 16.00 fr cond 12.00-13.00 Black Seedless med-lge 16.00-18.00 fr cond 14.00 Red Globe lge 20.00 16 lb lugs bgd CL BOAT Thompson Seedless exlge 18.00-20.00 ord cond 14.00-15.00 Flame Seedless exlge ord cond 14.00-15.00 ---KIWIFRUIT: MARKET STEADY flts 1 lyr CA 36s 7.00 ---MANGOES: ctns 1 lyr PE Kent 8s ord cond 4.00-5.00 9s ord cond 4.00-5.00 ---NECTARINES: ctns 2 lyr trypk CL BOAT Spring Bright 50s 12.00 60s 10.00 ---

PAPAYA: 10 lb ctns CR 9s 9.00-10.00 10s 9.00-10.00 12s 9.00-10.00 JM 9s 10.00 10s 10.00 ---PEACHES: ctns 2 lyr trypk CL Elegant Lady 40s 16.00 50s 16.00 ---PEARS: MARKET STEADY 4/5 bucrns wrpd CD CDFcy D'Anjou 70s 20.00 80s 20.00 90s 20.00 100s 20.00 OR U.S. One Bosc 70s 22.00 80s 22.00 90s 22.00-23.00 100s 20.00 110s 20.00 ---PERSIMMONS: TOO FEW SALES TO QUOTE ---PINEAPPLES: MARKET STEADY ctns 1 lyr HI AIR 6s 12.50 ctns 2 lyr HD 10s 14.00 12s 14.00 14s 14.00 ---

Phila. Herb

PHILADELPHIA Terminal
Prices as of 27-JAN-99

Provided by: Fruit and Vegetable Market News, Federal-State Market News Service, USDA.

Phone: (215) 597-4536 Fax: (215) 336-0355

Cloudy 28-45 NA—FV055
MISC HERBS ---ANISE: 2/3 ctns CA 18s 13.00 24s 14.00 ---ARRUGULA: 4/5 bucrns bchd FL 24s 10.00-12.00 ---BASIL: 1 kg ctns IS 12s 13.00 crts bchd FL 15s 12.00-13.00 mostly 13.00 ---CELERICAC (CELERY ROOT): OFFERINGS INSUFFICIENT TO QUOTE ---CHIVES: 1 kg ctns bchd IS 18.00 ---CILANTRO: 4/5 bucrns bchd FL 30s 10.00-11.00 mostly 10.00 4/5 bucrns lse FL 10.00 ---DILL: ctns bchd TX 24s 9.00-10.00 crts bchd FL 10.00 ---DRY ESCHALLOT: OFFERINGS INSUFFICIENT TO QUOTE ---HORSERADISH: OFFERINGS INSUFFICIENT TO QUOTE ---MARJORAM: 1 kg ctns bchd IS 12s 13.00 ---MINT: 1/2 bucrns bchd FL 8.00-10.00 1 kg ctns bchd IS 12s 10.00 ---OREGANO: 1 kg ctns bchd IS 12s 13.00 ---ROSEMARY: 1 kg ctns bchd IS 12s 13.00 ---SAGE: 1 kg ctns bchd IS 12s 13.00 ---TARRAGON: 1 kg ctns bchd IS 12s 17.00 ---THYME: 1 kg ctns bchd IS 12s 13.00

Scalpels For The Tree Surgeon
STIHL® 019T

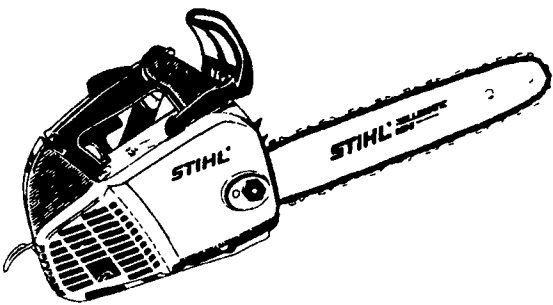

- 1.6 HP
- 8.9 lbs
- Antivibration System
- Stihl Quickstop™ Safety Chain Brake
- Lifetime warranty electronic ignition system
- Easy access air filter
- See thru oil and fuel tanks
- Sturdy hinged loop for rope attachment

STIHL®
Number One Worldwide



Available at these servicing dealers

- | | | |
|--|--|--|
| Abbottstown
MESSICK'S
RD #1 Box 255A
717-259-6617 | Jonestown
BLUE MOUNTAIN
ENTERPRISES, INC.
Rt 72 South
717-865-2994 | Ronks
A & B SALES
& SERVICE
370 Newport Road
2 Miles South of Rt 23
Along 772 Thru Monterey |
| Allentown
LEHIGH AG EQ. INC.
6670 Rupperville Rd
610-398-2553
1-800-779-3616 | Lititz/Lebanon
BOMBERGER'S LAWN
& GARDEN
Lititz: 717-626-3301
Lebanon: 717-272-4155 | Schaefferstown
MARTIN'S
EQUIPMENT CO.
Rt. 501 1 1/2 Miles South of
Schaefferstown, PA
717-949-6817 |
| Carlisle
TRI-BORO
CONSTRUCTION SUPPLIES
1490 RITNER HWY.
1-800-248-6590 | Loysville/Carlisle
GUTSHALLS INC.
Loysville - PA - Carlisle
717-789-4343 717-249-2313 | Shartlesville
MOUNTAIN VIEW
SUPPLY, INC.
(Formerly Shartlesville
Farm Service)
P O Box 529
610-488-1025 |
| Dallastown
TRI-BORO
CONCRETE, INC.
435 Locust St
717-246-3095
1-800-632-9018 | McAlisterville
HOOPER, INC.
717-463-2191 | Shippensburg
LEINBACH
FARM EQUIP.
1120 Ritner Hwy.
717-532-5511 |
| East Earl
GOODS LAWN &
GARDEN CENTER
Route 23
717-445-4490 | Oxford
DEER CREEK
EQUIPMENT, INC.
6600 Limestone Rd
610-932-8858 | Tamaqua
CHARLES S.
SNYDER, INC.
RD 3
717-386-5945 |
| Elizabethtown
MESSICK'S
Rheems Exit-Rt. 283
717-367-1319, 717-653-8867 | Palmyra
HERR'S REPAIR
SHOP
RD 2, Box 115A
717-838-1549 | Waynesboro
QUINCY TRUE VALUE
HARDWARE
Rt 997 in Quincy
717-749-3653 |
| Ephrata
WES STAUFFER
ENGINES & EQUIPMENT
23 Pleasant Valley Rd
717-738-4215 | Palmyra
WEAVER'S LAWN &
GARDEN
740 W Main St
717-838-5999 | Hagerstown, MD
EBY'S LAWN &
GARDEN
16409 Fairview Road
301-733-4158 |
| Ephrata
HOLLINGER'S LAWN &
GARDEN EQUIP.
Ephrata, Pa. 717-859-5455
717-656-2710 | Peach Bottom
A.K. SAW SHOP
214 Peach Bottom Road | Cockeysville MD
SUBURBAN SALES
10757 York Rd
410-785-2277 |
| Gap
GAP
POWER EQUIPMENT
Corner of Rt 30 & Rt 897
717-442-8970 | Pequea
DREXEL AUTO SUPPLY
333 Steinman Farm Road
717-284-2916 | Whiteford MD
DEER CREEK
EQUIPMENT, INC.
720 Wheeler School Rd
301-879-5090 |
| Hummels Wharf
HUMMEL'S TEXACO
Rt 11 & 15
717-743-7459 | Reamstown
EAGLE
RENTAL CENTER
Rt. 272, Reamstown Traffic Light
717-336-3945 | |

A LESSON WELL LEARNED... LANCASTER FARMING'S CLASSIFIED ADS GET RESULTS!

MAHONING OUTDOOR FURNACES

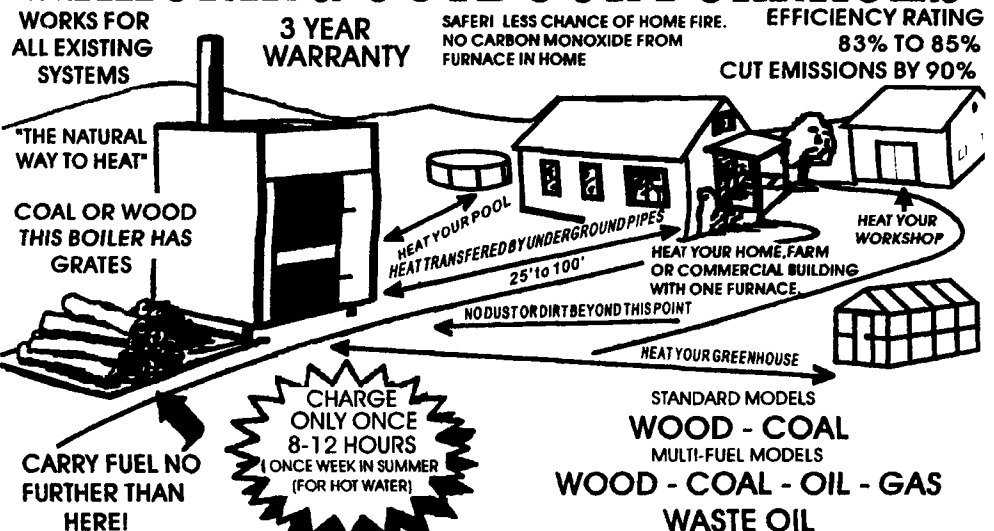

Mahoning Outdoor Furnaces

1-800-692-5200

DEALERSHIPS AVAILABLE IN SOME AREAS!

MARTIN'S TIRE & ALIGNMENT

We're Your Firestone Farm Tire Dealer!

Count on us year-round for:

- A complete line of Firestone farm tires
 - In the field emergency repair service
 - Implement and light truck tires in stock too!
- Call For Prices

Firestone All Traction 23°

18.4R34	1 ★	\$550.00
20.8R38	1 ★	\$730.00
20.8R38	2 ★	\$885.00
20.8R42	2 ★	\$890.00

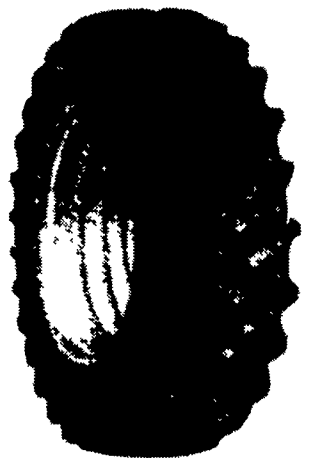

Visit or call us today!
MARTIN'S TIRE & ALIGNMENT
Located in Churchtown
119 Water St., Narvon, PA 17555
717-445-4993



DISTRIBUTED BY KEYSTONE STIHL