

Middleburg Grain & Hay Auction

Middleburg, Pa.
 Tuesday January 12
 Report Supplied by PDA
 48 LOADS OF HAY; 65 LOADS TOTAL
 ALFALFA: 11 LOTS, 80.00-160.00, 1 ROUND AT 24.00.
 MIXED HAY: 19 LOTS, 70.00-130.00, 4 ROUND AT 20.00-32.00.

TIMOTHY: 8 LOTS, 80.00-100.00.
 CLOVER: 75.00.
 GRASS: 1 ROUND AT 8.00.
 ORCHARD GRASS: 3 LOTS, 70.00-120.00.
 STRAW: 3 LOTS, 72.50-102.50.
 EAR CORN: 4 LOTS NEW 72.50-92.50, ONE OLD AT 80.00.
 FIREWOOD: 5 LOTS, 32.50-70.00.
 OATS: 3 LOTS, 2.00-2.30 BU.

North Jersey Market

Hackettstown, N.J.
 Report Supplied by Auction
 Tuesday, January 12
 Hay—Straw & Grain Report
 ALFALFA: 10 LOTS, 2.60-3.80 BALE.
 MIXED HAY: 8 LOTS, 2.20-2.90 BALE.
 TIMOTHY: 2 LOTS, 2.60 BALE.
 GRASS: 3 LOTS, 2.00-3.10 BALE.

Lancaster Farming, Saturday, January 16, 1999-A5

MULCH: 2 LOTS, 1.10 AND 1.40 BALE.
 WHEAT STRAW: 7 LOTS, 1.50-1.60 BALE.
 SHELLED CORN: 1 LOT 3.00 BAG.
 OATS: 1 LOT AT 2.25 BAG.
 34 LOTS TOTAL
Leinbach's Hay
 Shippensburg, PA
 Jan. 9 and 12
 Report Supplied by Auction
 54 LOADS.

ALFALFA: 52.00-207.00.
 MIXED HAY: 57.00-170.00.
 TIMOTHY: 42.00-126.00.
 BROMEGRASS: 42.00-205.00.
 ORCHARD GRASS: 60.00-90.00.
 STRAW: 35.00-88.00.
 EAR CORN: 58.00-80.00.
 CORN FODDER: 26.00-30.00.
 OATS: 2.55-2.60 BU.
 FIREWOOD: 32.00-60.00 LOAD.

Carlisle Livestock

Carlisle, Pa.
 January 12
 Report Supplied By Auction
SLAUGHTER CATTLE:
 STEERS, NO CHOICE OFFERED; HOLSTEINS SELECT LIGHT 43.75-47.75; HEIFERS, HOLSTEINS 48.50-50.00; COWS BREAKERS; NO HIGH DRESSING OFFERED - BULK 38.00-38.50; BONERS BULK 34.00-38.50, LEAN 30.00-37.75; LIGHT DOWN TO 27.50; SHELLY 27.00 AND DOWN.
 BULLS: YG#1 1200-1450 LBS. 44.50-46.75.
FEEDER CATTLE: NOT ENOUGH FOR MARKET TEST! CALVES RETURNING TO FARM ACTIVE!
 HOLSTEIN BULLS #1 95-130 LBS. 60.00-98.00, 85-140 LBS. 50.00-78.00; HOLSTEIN HEIFERS #1 95-110 LBS. 200.00; BEEF X BULLS 95-110 LBS. 60.00-70.00.
HOGS: SWINE ACTIVE!
 US#1-3 220-270 LBS. 24.00-26.25, 280-360 LBS. 18.00-28.00.
SOVS: US#1-3 ACTIVE 300-550 LBS. 16.50-27.00; THIN, WEAK, ROUGH 10.00-15.50; FEEDER PIGS BY THE HEAD 15-30 LBS. 7.00-11.00.
GOATS: BY THE HEAD, FLESHY KIDS 54.00-62.00; SMALL/THIN KIDS 25.00-32.00.
LAMBS: ACTIVE! GOOD AND CHOICE 50-60 LBS. 102.00-103.00 AND 85-130 LBS. 75.00-96.00.
 SALE EVERY TUES. 5 P.M. FOR RABBITS, POULTRY AND EGGS, 8:30 P.M. FOR LIVESTOCK, STARTING WITH CALVES; SPECIAL FED CATTLE SALE TUES., JAN. 19; STATE GRADED FEEDER PIG SALES FRI, JAN. 22;



PENNFIELD DAIRY DAYS



MAKE YOUR RESERVATIONS NOW!

JANUARY 1999

Tues., Jan. 19 New Holland, PA - Yoder's Restaurant
Wed., Jan. 20 LeMasters, PA - LeMasters Community Center
Thurs., Jan. 21 Martinsburg, PA - Martinsburg Community Center

FEBRUARY 1999

Tues., Feb. 2 Intercourse, PA - Plain 'N Fancy Restaurant
Wed., Feb. 3 Lebanon, PA - Lebanon Expo Center
Thurs., Feb. 4 Cortland, NY - Holiday Inn

DAIRY 1999

- 9:30 a.m.** Milk, Coffee & Donuts
 Visit Displays - Visit with Speakers
- 10:15 a.m.** Meeting Begins Promptly
Is Your Dairy Operation Y2K
 Speaker: Don Mahlandt
- 10:30 a.m.** **Balancing Carbohydrates for Milk Production**
 Speaker: Dr. Tim Snyder, PhD
- 11:00 a.m.** **Managing the Pre-Fresh/Post-Fresh Cow**
 Speaker: Dr. Robert C. LaDue DVM
 Cherry Valley Vet Assoc., Springfield Center, NY
- 11:45-1:00** **Buffet Lunch**
- 1:00 p.m.** **When and How to Use By-Pass Fats**
 Speakers: Dr. William Sanchez PhD
 Dr. Kenneth Cummings PhD
 Church & Dwight Co. Inc.
- 1:30 p.m.** **Feeding Cows to Meet Consumer Demand**
 Speaker: Dr. Tim Snyder, PhD
- 2:00 p.m.** **Panel Discussion - Question & Answer**
- 2:30 p.m.** Adjourn

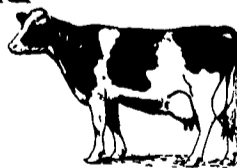

Ladies Welcome: The information presented at these meetings will be directed towards the **FAMILY DAIRY FARM** and its future. Since many wives play a key role in the Family Farm Operation, we would strongly urge both husband and wife to attend as the information presented will be for the "Management Team".

▶▶▶ ADDITIONAL DAIRY MEETINGS SCHEDULED ◀◀◀

- * Tues., Jan. 26 Fleetwood Grange Hall, Fleetwood, PA
- * Thurs., Jan. 28 Berrysburg Community Center, Berrysburg, PA
- * Wed., Jan. 27 Howard Johnson, Millington, MD
- * Tues., Feb. 9 Hoffman Building, Quarryville, PA
- * Tues., Feb. 23 Shadowbrook, Tunkhannock, PA



TO MAKE RESERVATIONS CALL 1-800-732-0467

pennfield feeds

Transportation Available

HAY, STRAW & GRAIN SALE

Every Thursday at 12 NOON

Vintage Sales Stables, Inc.
 (Rt. 30, 10 miles east of Lancaster in Paradise, PA)

For info.
 (717) 442-4181 bus.
 (610) 458-8518 home

Hess' Butcher Shop

Custom Beef and Pork Butchering

Call
(717) 464-3374

FARM RECORD BOOKS

\$5.95

717-872-1976

or mail:

101 Tomahawk Drive
 Conestoga, PA 17516