

**!! UNBEATABLE PRICES !!  
FACE-TO-FACE SERVICE**

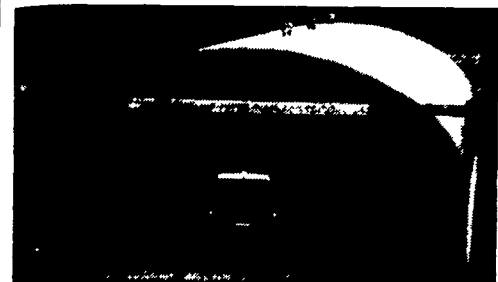

**SAVE  
UP TO  
50%**

**!! NO !!  
RISKY PHONE SALES!!**

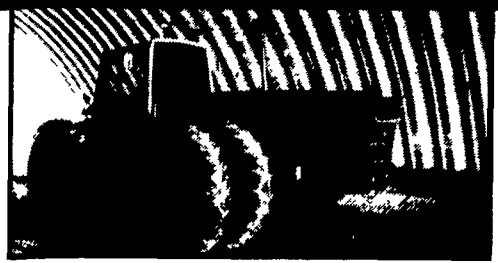

- **Equipment storage**
- **Workshops**
- **Hay and animal shelter**

Available models:  
25 x 32 (2 left) 40 x 62 (4 left) 50 x 100 (2 left)  
30 x 44 (3 left) 45 x 90 (1 left) 55 x 150 (2 left)

**Factory Direct 800/825-5059**



**Fiberglass WALLBOARD PANEL**  
White 4x8' 10', 12' & 500' Rolls  
090 A Grade - 70¢ Sq Ft  
090 B Grade - 48¢ Sq Ft  
Call For Sizes

045 4x8 Smooth - \$5 ea

ALSO B-Grade Metal Roofing & Siding Stock Sizes & Cut To Length 20¢ Sq Ft & Up

**A.B. MARTIN ROOFING LLC**  
Ephrata, PA 17522  
1-800-373-3703

WANTED TO BUY: Old attic flooring and log houses. Lanc. Co. 717/626-4520.

WANTED TO BUY: Locust Fence Posts, 3"x6", 7' or 8'. Paying \$5.75  
410-833-9091

**ACR Metal Roofing Dist.**  
Agricultural, Commercial & Residential  
**Metal Roofing & Siding**

**Low cost, Fast delivery, Free info.**

Call (610)670-6523  
130 Bran Rd., Sinking Spring, PA 19608

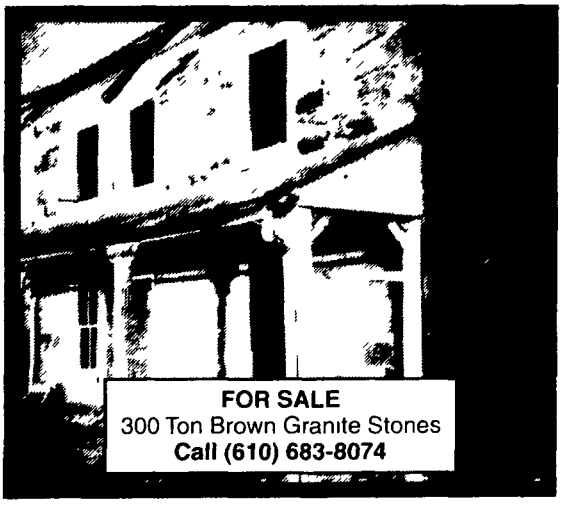

**FOR SALE**  
300 Ton Brown Granite Stones  
Call (610) 683-8074

**STEEL BUILDINGS - INEXPENSIVE**  
"We Build All Year" ESTIMATES FREE  
SPECIAL-24 x30 \$4,700-OHD, CONC FL -NOT INCLUDED LTD OFFER

**CONSTRUCTION ASSOCIATES** Quality - Not Undersold  
717-564-6886

**\$ WHOLESALE \$**

1/2" to 8" Prime, secondary, structure pipe  
Farmers, Manufacturers, Fabrication  
— Will Cut To Your Size Needs —

**STEEL TUBING**

1/2" Sq	3/4" Sq	2 x2 Sq	2 x4 Rect
2 1/2" Sq	4 x4 Sq	3 x3 Sq	3 x2 Rect

20 to 24 Lengths/ to , Thick

**BRICKER'S PIPE YARD**  
1970 Frank Road  
717-261-0095 Chambersburg, PA 17201

**Steel Top®**  
Building Systems, Inc.

**STEEL BUILDING SUPPLIERS**

- \* COMMERCIAL
- \* INDUSTRIAL
- \* HEAVY INDUSTRIAL
- \* DROP SHIPPED
- \* CONSTRUCTION MANAGEMENT
- \* LARGE STORAGE BUILDINGS
- \* STRUCTURAL STEEL
- \* LARGE BARNS
- \* MINI-STORAGE
- \* GEN. CONTRACTING

**CALL TODAY FOR INFORMATION**  
**609-702-0550**  
FAX: 609-702-0440

Steel Top Building Systems, Inc. \* 223 Warner Rd.  
\* Columbus, NJ 08022

STEEL TOP® is a registered trademark of Steel Top Building Systems, Inc.

For over **30** years...Telmark

Lease financing for the farm and rural marketplace

- New Buildings
- New & used Equipment
- Vehicles

**800-451-3322**  
<http://www.telmark.com>

**1998 INVENTORY CLEARANCE**  
**40-50% OFF** CALL NOW!

**BOTH ARCH & STRAIGHT WALL**

**FACTORY DIRECT**

30x40 (2 LEFT)	45x90 (1 LEFT)
40x60 (2 LEFT)	50x100 (1 LEFT)

**PIONEER STEEL BUILDINGS**  
1-800-293-2097 EXT. 222

**POLE BUILDINGS**

Fully Erected On Your Site  
24x24x10 Carriage Style Building  
3' Cantilevered Roof on 1-Side  
2-9'x8' Steel Garage Doors  
1-3'x6'8" 9-Lite Service Door  
29 Ga. Painted Steel Roofing & Siding

Only...**\$7995**  
24'x32'x10' is only **\$9295**  
Call Today For Free Information  
**MUSSER & ASSOCIATES, INC.**

**SALES**  
**1-800-331-1875**  
**1-717-354-7561**  
245 Fetterville Rd., East Earl, PA 17519

**Rural Economy**

**Cost-efficient Centurydrain® roofing and siding is on some of the best looking buildings in the country.**

Build with Centurydrain roofing and siding and you've built a money-wise structure. Full-hard, high tensile galvanized steel, and an exclusive drain channel for a dry interior give you a building that'll handle years of hard duty and hard weather. Good looking, too. Crisp lines and plenty of bright, long-lasting colors make Wheeling Centurydrain as handsome as it is economical.

★ ★ Manufacturing Custom Trim ★ ★

**MARTIN'S ROOFING** (717) 532-3460  
258 Walnut Bottom Rd. Shippensburg, PA 17257 Rt. 81, Exit 10

GET WARM THIS WINTER IN YOUR NEW  
**STEEL BUILDING**

Call for a FREE Brochure 1-800-553-7833

- ✓ Commercial,
- ✓ Industrial,
- ✓ Agricultural,
- ✓ Mini-Storage,
- ✓ T-hangers, and other Specialized Applications
- ✓ Personalized Service
- ✓ Individually Engineered
- ✓ And Quality Crafted

**INDEPENDENCE**  
STEEL PRODUCTS NORTH EAST, INC.  
Call 800-553-7833 or visit [www.ispne.com](http://www.ispne.com)

**Metal Roofing & Siding**  
25 Year Warranty Painted

Wheeling Centurydrain™ Roofing and Siding

Wheeling Channeldrain™ Roofing and Siding  
Galvanized & Painted  
1-1/4", 2-1/2" Corrugated. 5-V Crimp  
Seamless Rolls 26-1/2" x 50', 28" x 80'

Full Line Trim, Nails, Screws, Windows, Doors, etc.

**We Deliver**

**A.B. MARTIN ROOFING, LC**  
105 Slate Road, Ephrata, PA 17522  
(717) 445-6885 1-(800) 373-3703  
Fax (717) 445-7893  
Mon. - Fri. 7 AM - 5:30 PM • Sat. 7 AM - 11:30 AM