

North Jersey Market

Hackettstown, N.J.
 Report Supplied by Auction
 Tuesday, January 5
 Hay—Straw &
 Grain Report
 ALFALFA: 17 LOTS, 2.50-4.25 BALE.
 MIXED HAY: 13 LOTS, 2.10-3.30
 BALE
 TIMOTHY: 5 LOTS, 1.90-3.20 BALE.

GRASS: 5 LOTS, 2.00-2.90 BALE.
 MULCH: 3 LOTS, 1.50-1.60 BALE.
 OAT STRAW: 3 LOTS, 1.50-1.60
 BALE.
 WHEAT STRAW: 12 LOTS, 1.30-1.70
 BALE.
 EAR CORN: 2 LOTS, 3.20 AND 4.00
 BAG.
 SHELLED CORN: 1 LOT 6.00 BAG.
 FIREWOOD: 1 LOT, 45.00 LOAD.
 62 LOTS TOTAL.

Lebanon Produce Hay Auction

Reistville, Pa.
 Tuesday, Jan. 5
 Report Supplied by Auction
 MIXED HAY: 105.00-115.00.
 TIMOTHY: 95.00.
 WHEAT STRAW: 55.00-70.00.
 OATS: 2.00 BU.
 GRASS: 70.00.
 NEXT AUCTION JAN. 12, 10 A.M.

Pa. Grain

January 4, 1999
 Report Supplied By PDA
 COMPARED TO LAST MONDAY'S
 MARKET FOR EASTERN AND CENTRAL PENNSYLVANIA: CORN STEADY TO MOSTLY .05 LOWER, WHEAT STEADY TO MOSTLY .07 LOWER, BARLEY STEADY, OATS STEADY TO .05 HIGHER, SOYBEANS STEADY TO .10 LOWER, EAR CORN

STEADY. PRICES PAID DELIVERED TO DELIVERS DOCK: ALL PRICES PER BUSHEL, EXCEPT EAR CORN PER TON.
 SOUTHEASTERN PENNSYLVANIA CORN NO. 2-Y RANGE 2.35-2.50, AVERAGE 2.43, CONTRACT FOR HARVEST 2.43-2.68; WHEAT NO. 2 RANGE 2.66-2.50, AVERAGE 2.77, CONTRACT FOR HARVEST 2.77-3.02;

BARLEY NO. 3 RANGE 1.60-1.85, AVERAGE 1.64, CONTRACT FOR HARVEST 1.40-1.50; OATS NO. 2 RANGE 1.35-1.60, AVERAGE 1.46; SOYBEANS RANGE 5.13-5.30, FEW REPORTED 5.40, AVERAGE 5.25, CONTRACT FOR HARVEST 5.22-5.37, FEW REPORTED GRAIN SORGHUM RANGE 2.09, NEW EAR CORN RANGE 67.00-80.00, FEW REPORTED 56.00, AVERAGE 69.43.

SOUTH CENTRAL PENNSYLVANIA CORN NO. 2-Y RANGE 2.25-2.44, AVERAGE 2.35; WHEAT NO. 2 RANGE 2.35-2.70, AVERAGE 2.47; BARLEY NO. 3 RANGE 1.30-1.50, FEW REPORTED 1.65, AVERAGE 1.46; OATS NO. 2 RANGE 1.20-1.50, AVERAGE 1.35, SOYBEANS NO. 1 RANGE 4.90-5.35, AVERAGE 5.13, NEW EAR CORN, RANGE 60.00-75.00, AVERAGE 68.86.

EASTERN AND CENTRAL PENNSYLVANIA SUMMARY

CORN NO. 2-Y RANGE 2.25-2.50, AVERAGE 2.40; WHEAT NO. 2 RANGE 2.40-2.96, AVERAGE 2.67; BARLEY NO. 3 RANGE 1.40-1.80, AVERAGE 1.58, OATS NO. 2 RANGE 1.30-1.60, AVERAGE 1.42; SOYBEANS NO. 1 RANGE 5.10-5.35, AVERAGE 5.18; NEW EAR CORN, RANGE 60.00-80.00, AVERAGE 67.08.

WESTERN PENNSYLVANIA

CORN NO. 2-Y RANGE 2.04-2.30, AVERAGE 2.25; WHEAT NO. 2 RANGE 2.54-2.75, AVERAGE 2.66, BARLEY NO. 3 RANGE 1.35-1.57, AVERAGE 1.46; OATS NO. 2 RANGE 1.25-1.50, AVERAGE 1.37; SOYBEANS NO. 1 RANGE 5.00-5.12, AVERAGE 5.06.

CENTRAL PENNSYLVANIA

CORN NO. 2-Y RANGE 2.30-2.55, AVERAGE 2.41; WHEAT NO. 2 RANGE 2.40-2.90, AVERAGE 2.63; BARLEY NO. 3 RANGE 1.55-1.75, AVERAGE 1.68; OATS NO. 2 RANGE 1.25-1.55, AVERAGE 1.44; SOYBEANS RANGE 5.10-5.40, FEW REPORTED 5.00, AVERAGE 5.20; NEW EAR CORN RANGE 60.00-75.00, AVERAGE 67.00.

LEHIGH VALLEY AREA

CORN NO. 2-Y RANGE 2.22-2.50, AVERAGE 2.36; WHEAT NO. 2 RANGE 2.50-2.90, AVERAGE 2.74; BARLEY NO. 3 RANGE 1.40-1.75, AVERAGE 1.53; OATS NO. 2 RANGE 1.30-1.60, AVERAGE 1.43; SOYBEANS NO. 1 RANGE 4.95-5.30, AVERAGE 5.06; FEW REPORTED PER HUNDREDWEIGHT GR. SORGHUM 2 RANGE 2.62, AVERAGE 2.62; NEW EAR CORN RANGE 59.00-67.00, AVERAGE 62.33.

MONTH AGO

CORN NO. 2-Y 2.38; WHEAT NO. 2 2.71; BARLEY NO. 3 1.56; OATS NO. 2 1.37; SOYBEANS NO. 1 5.42; NEW EAR CORN 60.39.

YEAR AGO

CORN NO. 2-Y 3.06; WHEAT NO. 2 3.35; BARLEY NO. 3 2.38; OATS NO. 2 1.70; SOYBEANS NO. 1 6.59; NEW EAR CORN AVERAGE 77.09.

NORTH CENTRAL OHIO (Prices FOB Truck)

CORN 1.96-2.17; WHEAT 2.31-2.45; SOYBEAN MEAL: BULK 44% 140.10-143.50, BULK 48% 147.10-154.50.



PENNFIELD DAIRY DAYS

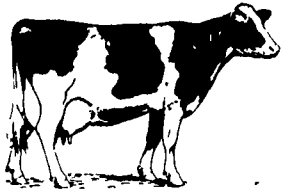

MARK YOUR CALENDAR!

JANUARY 1999

- Tues., Jan. 19 New Holland, PA - Yoder's Restaurant
- Wed., Jan. 20 LeMasters, PA- LeMasters Community Center
- Thurs., Jan. 21 Martinsburg, PA - Martinsburg Community Center

FEBRUARY 1999

- Tues., Feb. 2 Intercourse, PA - Plain 'N Fancy Restaurant
- Wed., Feb. 3 Lebanon, PA - Lebanon Expo Center
- Thurs., Feb. 4 Courtland, NY - Holiday Inn

DAIRY 1999

- 9:30 a.m. Milk, Coffee & Donuts
Visit Displays - Visit with Speakers
- 10:15 a.m. Meeting Begins Promptly
Is Your Dairy Operation Y2K
Speaker: Don Mahlandt
- 10:30 a.m. **Balancing Carbohydrates for Milk Production**
Speaker: Dr. Tim Snyder, PhD
- 11:00 a.m. **Managing the Pre-Fresh/Post-Fresh Cow**
Speaker: Dr. Robert C. LaDue DVM
Cherry Valley Vet Assoc., Springfield Center, NY
- 11:45-1:00 **Buffet Lunch**
- 1:00 p.m. **When and How to Use By-Pass Fats**
Speakers: Dr. William Sanchez PhD
Dr. Kenneth Cummings PhD
Church & Dwight Co. Inc.
- 1:30 p.m. **Feeding Cows to Meet Consumer Demand**
Speaker: Dr. Tim Snyder, PhD
- 2:00 p.m. **Panel Discussion - Question & Answer**
- 2:30 p.m. Adjourn



Ladies Welcome: The information presented at these meetings will be directed towards the **FAMILY DAIRY FARM** and its future. Since many wives play a key role in the Family Farm Operation, we would strongly urge both husband and wife to attend as the information presented will be for the "Management Team".



TO MAKE RESERVATIONS CALL 1-800-732-0467

pennfield feeds

Transportation Available