

**Kirkwood Hay Auction**  
 Kirkwood, Pa.  
 Tuesday, Dec. 29, 11 a.m.  
 Report Supplied By Auction  
 58 LOADS.  
 MIXED HAY: 1ST CUTTING  
 95.00-158.00, 2ND CUTTING  
 100.00-162.00.

TIMOTHY: 86.00-180.00.  
 ALFALFA: 1ST CUTTING  
 81.00-107.00, 2ND CUTTING  
 104.00-134.00, 3RD 101.00-162.00, 4TH  
 100.00-150.00.  
 GRASS: 72.00-130.00.  
 WHEAT STRAW: 60.00-91.00.  
 SALE DAYS TUES., 11 A.M.

**Pa. Grain**  
 December 28, 1998  
 Report Supplied By PDA  
 COMPARED TO LAST MONDAY'S  
 MARKET FOR EASTERN AND CENTRAL  
 PENNSYLVANIA: CORN MOSTLY  
 STEADY, SPOTS .05 HIGHER, BAR-

LEY AND OATS STEADY, WHEAT  
 STEADY .08 HIGHER. SOYBEANS UN-  
 EVEN, MOSTLY STEADY. EAR CORN  
 STEADY TO STRONG. PRICES PAID  
 DELIVERED TO DELIVERS DOCK:  
 ALL PRICES PER BUSHEL, EXCEPT  
 EAR CORN PER TON.  
 SOUTHEASTERN PENNSYLVANIA

CORN NO. 2-Y RANGE  
 2.35-2.54, AVERAGE 2.46;  
 WHEAT NO. 2 RANGE  
 2.70-2.96, FEW REPORTED  
 2.50, AVERAGE 2.75, CONTR-  
 ACT FOR HARVEST  
 2.82-3.07; BARLEY NO. 3  
 RANGE 1.60-1.85, AVER-  
 AGE 1.70, CONTRACT FOR  
 HARVEST 1.40-1.50; OATS  
 NO. 2 RANGE 1.25-1.60,  
 AVERAGE 1.44; SOY-  
 BEANS RANGE 5.25-5.40,  
 AVERAGE 5.31; FEW RE-  
 PORTED GRAIN SOR-  
 GHUM RANGE 2.16,  
 AVERAGE 2.16; AVERAGE  
 MOISTURE NEW EAR  
 CORN RANGE 65.00-80.00,  
 FEW REPORTED 56.00,  
 AVERAGE 67.29.

**SOUTH CENTRAL  
 PENNSYLVANIA**  
 CORN NO. 2-Y RANGE  
 2.21-2.50, AVERAGE 2.38;  
 WHEAT NO. 2 RANGE  
 2.35-2.70, AVERAGE 2.50;  
 BARLEY NO. 3 RANGE  
 1.30-1.50, FEW REPORTED  
 1.65, AVERAGE 1.48; OATS  
 NO. 2 RANGE 1.20-1.50,  
 AVERAGE 1.35; SOY-  
 BEANS NO. 1 RANGE  
 4.98-5.25, FEW REPORTED  
 5.45, AVERAGE 5.18;  
 AVERAGE MOISTURE  
 NEW EAR CORN, RANGE  
 60.00-75.00, AVERAGE  
 66.17.

**EASTERN AND CENTRAL  
 PENNSYLVANIA SUMMARY**

CORN NO. 2-Y RANGE  
 2.30-2.45, AVERAGE 2.42;  
 WHEAT NO. 2 RANGE  
 2.50-2.96, AVERAGE 2.70;  
 BARLEY NO. 3 RANGE  
 1.40-1.85, AVERAGE 1.60;  
 OATS NO. 2 RANGE  
 1.25-1.65, AVERAGE 1.41;  
 SOYBEANS NO. 1 RANGE  
 4.98-5.40, AVERAGE 5.23;  
 AVERAGE MOISTURE  
 NEW EAR CORN, RANGE  
 60.00-80.00, AVERAGE  
 65.42.

**WESTERN PENNSYLVANIA**  
 CORN NO. 2-Y RANGE  
 2.10-2.45, AVERAGE 2.27;  
 WHEAT NO. 2 RANGE  
 2.65-2.75, AVERAGE 2.62,  
 BARLEY NO. 3 RANGE  
 1.35-1.57, AVERAGE 1.46;  
 OATS NO. 2 RANGE  
 1.25-1.50, AVERAGE 1.37;  
 SOYBEANS NO. 1 RANGE  
 5.10-5.13, AVERAGE 5.12.  
**CENTRAL PENNSYLVANIA**

CORN NO. 2-Y RANGE  
 2.30-2.50, AVERAGE 2.42;  
 WHEAT NO. 2 RANGE FEW  
 REPORTED 2.70-2.95,  
 AVERAGE 2.78; BARLEY  
 NO. 3 RANGE 1.55-1.80,  
 AVERAGE 1.69; OATS NO.  
 2 RANGE 1.25-1.65, AVER-  
 AGE 1.42; SOYBEANS  
 RANGE 5.11-5.40, AVER-  
 AGE 5.23; AVERAGE  
 MOISTURE NEW EAR  
 CORN RANGE 55.00-75.00,  
 AVERAGE 67.00.

**LEHIGH VALLEY AREA**  
 CORN NO. 2-Y RANGE  
 2.35-2.50, AVERAGE 2.40;  
 WHEAT NO. 2 RANGE  
 2.50-2.88, AVERAGE 2.73;  
 BARLEY NO. 3 RANGE  
 1.40-1.75, AVERAGE 1.53;  
 OATS NO. 2 RANGE  
 1.30-1.65, AVERAGE 1.44;  
 SOYBEANS NO. 1 RANGE  
 4.92-5.30, AVERAGE 5.12;  
 FEW REPORTED PER  
 HUNDREDWEIGHT GR.  
 SORGHUM 2 RANGE 2.62,  
 AVERAGE 2.62; AVERAGE  
 MOISTURE NEW EAR  
 CORN RANGE 55.00-69.00,  
 AVERAGE 61.17.

**MONTH AGO**  
 CORN NO. 2-Y 2.35;  
 WHEAT NO. 2 2.77; BAR-  
 LEY NO. 3 1.52; OATS NO. 2  
 1.37; SOYBEANS NO. 1  
 5.36; AVERAGE MOIS-  
 TURE NEW EAR CORN  
 59.00.

**YEAR AGO**  
 CORN NO. 2-Y 3.08;  
 WHEAT NO. 2 3.39; BAR-  
 LEY NO. 3 2.34; OATS NO. 2  
 1.71; SOYBEANS NO. 1  
 6.73; AVERAGE MOIS-  
 TURE NEW EAR CORN  
 AVERAGE 75.24.  
**NORTH CENTRAL OHIO**  
 (Prices FOB Truck)  
 CORN 2.26-2.29; WHEAT  
 2.56-2.64; SOYBEAN  
 MEAL: BULK 44%  
 146.00-148.00, BULK 48%  
 155.30-157.00.



# PENNFIELD DAIRY DAYS

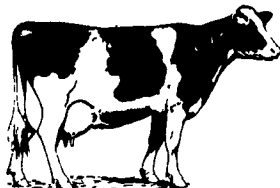

## MARK YOUR CALENDAR!

### JANUARY 1999

- Tues., Jan. 19 New Holland, PA - Yoder's Restaurant
- Wed., Jan. 20 LeMasters, PA - LeMasters Community Center
- Thurs., Jan. 21 Martinsburg, PA - Martinsburg Community Center

### FEBRUARY 1999

- Tues., Feb. 2 Intercourse, PA - Plain 'N Fancy Restaurant
- Wed., Feb. 3 Lebanon, PA - Lebanon Expo Center
- Thurs., Feb. 4 Courtland, NY - Holiday Inn

## DAIRY 1999

- 9:30 a.m. Milk, Coffee & Donuts  
Visit Displays - Visit with Speakers
- 10:15 a.m. Meeting Begins Promptly  
**Is Your Dairy Operation Y2K**  
Speaker: Don Mahlandt
- 10:40 a.m. **Balancing Carbohydrates to Milk Production**  
Speaker: Dr. Tim Snyder, PhD
- 11:00 a.m. **Managing the Pre-Fresh/Post-Fresh Cow**  
Speaker: Dr. Robert C. LaDue DVM  
Cherry Valley Vet Assoc., Springfield Center, NY
- 11:30-1:00 **Buffet Lunch**
- 1:00 p.m. **When and How to Use By-Pass Fats**  
Speakers: Dr. William Sanchez PhD  
Dr. Kenneth Cummings PhD  
Church & Dwight Co. Inc.
- 1:30 p.m. **Balancing Rations to Meet Market Demand**  
Speaker: Dr. Tim Snyder, PhD
- 2:00 p.m. **Panel Discussion - Question & Answer**
- 2:30 p.m. Adjourn

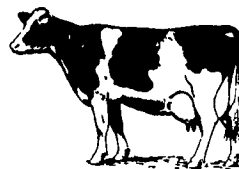

**Ladies Welcome:** The information presented at these meetings will be directed towards the **FAMILY DAIRY FARM** and its future. Since many wives play a key role in the Family Farm Operation, we would strongly urge both husband and wife to attend as the information presented will be for the "Management Team".

**TO MAKE RESERVATIONS CALL 1-800-732-0467**  
**pennfield feeds** Transportation Available