

**MAILBOX MARKET FOR SALE**

NH 1495, 12 ft Planetary drive, new rolls, reconditioned, variable speed, good cond., \$4800 OBO; IH 12 ft disk, \$800 717-933-4989 Berks Co

14 ft Brillion transport harrow w/cyl, new points, \$1050, Oliver 3-beater spreader, \$650, IH 3x16 semi-mount plow, nice, \$800 717-647-4229 Sch Co.

6 yr. old German shorthaired pointer female, AKC, exc. disposition, great w/kids, very obedient, free 610-286-5373 Lanc. Co.

Patz barn cleaner, 230ft right hand chain, 430 Weaverline feed cart, both good cond. 717-866-7720 Berks Co

Belsaw chainsaw sharpener plus chain break & chain riveter, all 3 barely used, \$175. 717-537-2897

AC G, good cond., FMC potato harvester, Oliver 5B plow, JD 3B rollover plow. 908-995-0022 Hunkerdon NJ

26 loop free stalls w/clamps, 1 yr old, \$20 ea., 35 free stalls w/clamps, \$10 ea. 610-932-8772 Chester Co

Phase converter run 3 phase elec equipment on 1 phase elec power \$125, can adapt any HP 914-482-3000 Sullivan Co NY

Ritway stove, new bricks, 2 yrs. ago, \$425; Necci sewing machine, good cond., \$250. 717-626-4864 Lanc. Co.

8' snow blade/blower for front end loader, blows snow up to 40', like new cond., \$950 OBO. 717-938-6480 York Co.

1985 9000 Ford tractor, w/service bed, 1989 Ford 8000 dump single axle, both 33,000 gvw, both insp, \$30,000 neg 717-993-6015 York Co.

Glass display case, '90 inches long, 36" high, 26" deep, BO 717-865-6264

Headlock, 10 ft sections, 6 locks ea., (2) new, \$200 ea., each never used 609-769-8094 Salem Co.

Truck cap, 8' contractor type w/ladder rack, tool boxes on side, made by Morysville in Boyertown, \$425 215-234-0924 Montg. Co

Pullet eggs, 30 dozen, case 11.00 or .40/dzn. Christ S. Lapp, 261 Centreville Rd., Gordonville, PA 17529 Lanc. Co.

Older saw mill, 56" blade, saw frame, just rebuilt, \$1200. After 5 pm, 215-257-0425 Bucks Co.

MF 65 diesel x-cond, \$4200, Ford flail mower, 3 pth, 6' cut, \$425, buy both for \$4400. Details, 610-933-5049 Chester Co

JD 245 QT loader w/7 ft bucket, joystick control, ex NH 489 haybine, 2 yr. old rolls, VG \$3250 717-523-3328 Union Co.

Farm wagon w/flatbed, very good cond., \$295, Deerborn 2 bttm plow, 3 pth, 195. 717-367-9149 Dau. Co.

10 Berkshire pigs, 65 lb, price neg 717-597-7743 Frankl. Co.

Oil-fired boiler, Axeman-Anderson, 2 circulators, extra burner, compl. w/all controls, everything in working order, \$150. 717-328-5038 Frankl. Co

Antique wicker coffins, 1 lg 1 infant, Lionel ZW 275 watt transformer, old Buddy L tractor trailer Texaco 609-561-7623 Atl. Co.

3/4 ton Ford rearend, Case lots of honey, 1 lb, 2 lb, 5 lb Want 5 shank, 3 pt chisel plow. 610-588-7601 Northampton Co

JD 4430 nice cond., new tires, syn trans., ready for the fields, \$17,900; MF backhoe, 3400 utility, \$3200. 717-865-9038 Leb Co.

Gravelly L8 tractor w/30" mower, \$325 OBO, Sulky \$50. Anytime, 717-469-1301 Dau. Co.

Trio of Red Silkies, trio of Dark Brahma Bantams, a male yearling, blk. swan, will pay fair price. 717-866-2853 Leb. Co.

Pygmy billy goat, AC, D-15 w/3 pt. PS, good shape, front cult., for Super A Farm-mall, 1 pt equip. 717-684-5352 Lanc Co

Used butchering equipment, meat saw and grinder 516-722-4620 Suffolk Co.

JD 845 rollover plow, exc cond. or better, 3 bottom Appx. 5 pm, 717-272-9898 Leb. Co.

Canoe metal or fiber, would like motor mount 717-761-2981 Cumb. Co

Looking for unwanted horse, pony, tame for X-mas present for 3 teenage girls, will give good home, love. 717-739-4307 Sch. Co.

Savage 22 410 over under combo rifle in good cond 717-437-3568 eves. Mont. Co.

Volkswagen Jetta 89-90 2-door 5 spd in fair cond 717-362-4072 Elizabethtown PA

Turf tires, 10 2x24 in good cond for Farmall A; also Farm-mall 130 hood trim pieces 732-329-6729 Midd Co

Front rms, tires for D15 AC, 16" 5 lug 717-445-7113 Lanc Co

Brillion flail chopper for corn stalks, 1 w/1000 rpm shaft, 1 or 2 yrs old 717-336-2251 Lanc Co

9 pcs 30x84" non-slip self-supported tri-bar flooring in good cond 570-345-8980 Sch Co

Jeep for winter time project, whole or parts, military or civilian, dead or alive. 609-654-5070 Burl Co NJ

NH Super 77 baler parts, needles & knoter frame, \$80 717-749-3265 Frankl. Co.

Newfoundland mixed pups, 8 wks., shots, wormed. 717-367-7367 Leb. Co.

C5 tree farmer log scidder w/chains, ready for work, many extras, \$7500 717-899-6967 Mifflin Co

3 male llamas, 7 mos. old, reg handled & trained at 5th month, will make great pets/breeders 717-872-6163 Lanc. Co.

Steel master pre-fab building, 30'x36'x16', 2 skylights, new, never const., stored indoors, warm, dry. 610-779-0463 Berks Co.

Conestoga wood stove, 8" flue, built-in fan, heavy plate steel, cast iron door, great for home, garage, basement, \$300. 717-865-6220 Leb. Co.

1926 Dodge Roadster, all done except windshield glass, \$5000 w/trailer; \$7000 Kubota B8200, \$10,500 cash. 717-588-6350 Pike Co.

Snowplows power angle & manual, snow fence, pr. 18.4x34 tires, 1/2 tread, 16.9x30 12 ply, 3/4 tread, \$75. 717-684-5352 Lanc. Co.

190 Rissler mixer, rebuilt, \$5700; 140 Farmmaster mixer, \$1700; 120 VanDak auger mixer, \$2500. 610-273-9060 Lanc. Co.

Reach-in freezer, glass doors, built in unit, works, \$985, went out of business, must sell 717-859-6615 Lanc. Co.

1984 Nissan Sentra eng, drive line, & other parts avail. 610-689-5037 Berks Co.

Minnkita turbo 35 electric, motor, 27 lb. thrust, new \$125. 717-652-9065 Dauphin Co.

Bright straw, \$100; Int. 9T chisel plow, \$1000; 434 cruppen grain cleaner, \$2200, Mustang, 1200 skid loader, \$1500. 717-425-1742 Lanc. Co.

90 Polaris Indy 500, VGC, \$2200, ready to go, cover studs, must see, \$1995 OBO. 610-589-2016 Leb. Co

2 Alpine milk goats, already bred, also, purebred Alpine buck. 717-299-2272 Lanc. Co.

Int. tractor w/5 ft belly mower, new tires, paint, \$3200, AC.WD, good cond, \$1250. 717-362-8367 Dau. Co.

128 acre arm stream pond & Woodland 80 acres tillable in beautiful Hawk Mt. Valley 610-756-6172 Berks Co.

Same Saturno tractor, 4WD, 80 hp, low profile, 3 pt hyd., 540 rpm, good tires, working cond. \$4000. 717-933-8962 Berks Co.

Trailer, 9 ton pintle, 3 axle Beavertail ramps; BP 2 hore trailer & 18 ft. goose-neck stock trailer. 610-582-7289-4434 Berks Co

Red Devil 8' 3 pt snow blower w/cyl on chute, new, never used, \$3000 After 4 pm, 610-582-4729 Berks Co.

AKC Boxer pups, ready 12/19/98; Farmall H tractor, 8 hp; Lombardi diesel 24 KBA disc, '97 Loop Rd Quarryville. Lanc. Co

NI spreader, 12A, good running cond., BO on rubber, needs beater chain/Oliver drill on steel. 717-432-3188 York Co

1984 White Volvo 350 CAT sleeper tandem \$5000; 1986 White Volvo 315 CAT sleeper tandem \$6000; running daily 914-292-8572 Sullivan Co.

Steel wheels w/cleats for Farmall F-14 size 38 00 or 40 00", 9.00x40.00" rubber tires, cheap! 215-257-5761 Bucks Co.

Need someone to repair structural damage to a 50'x30' barn involving replacement of 8x10 beams Anytime, 610-363-7355 Chester Co

Pallet or bale forks to fit Case skid loader, 40kw or 60kw generator 814-766-3751 Bedford Co

16" 3 bttm trailer plow; Hermance 50 or 60 4 head molder. 717-435-0353 Lyc. Co

Insecticide attachment for 1240 JD corn planter. 717-738-1098 Lanc. Co.

**MAILBOX MARKET WANTED**

Backhoe attachment, JD 9250 or 9250A to fit JD 302 717-384-2100 Sch. Co.

Implements for Allis G; implement manuals for Allis G. Bob, 609-845-8586 Gloucester Co

100 to 600 gal milk tank for fuel use, 5th wheel camper 24-28 ft. long, fair or good cond., 1980-1994 301-725-9460 Howard Co.

\$500 cash for Alladin Beehive pattern white milk glass oil lamp, \$300 for red Beehive Alladin oil lamp 717-534-2659 Dau. Co.

Asco bottles and jars, other American stores company bottles & jars (w/labels only), Asco tins & boxes 410-452-8589 Harford Co.

Farm manager for hay, grain, & vegetable operation, housing possible. 301-983-2167 Fred. Co. MD

2 axle trailer, 700 lbs. 16 or 14 ft. long. After 6 pm, 717-382-4629 York Co

Your old Allis tractor parked for years, finder's fee pd for 1933 WC w/flat head eng. 717-633-5288 Adams Co.

We are looking for a 120 to 500 gal. propane tank in good cond. 717-653-2661 Lanc. Co.

Rear wheel weights for JD 1020 & JD 2020. After 7 pm, 804-927-5772 Pitts. Co., VA

3 pth to fit Farmall H tractor, any cond., must be reas. Lv. mssg., 610-683-8540 Berks Co.

Butcher furnace, scalding trough, scrapple stirrer & small butcher items No Sunday calls, 717-374-4851 Sny Co.

For July 99 breeding season, heavy muscled Black Limousin bull w/plus milk potential 570-662-2550 Tio-qa Co.

Used Spudnick in good cond, pony harness & saddle 717-656-3513 Lanc Co

Small hammer mill; lg or XL snowmobile suit; incubator, small broke mule, sgl horse drawn wagon for farm use 717-326-6573 Lyc Co

Rear wheel for MF 10 Jr, 100 Walnut trees 20 Hickory for lumber, 7 lg steers 814-627-5149 Hunt Co

Any brushchipper, corn harvester, slage cutter, chainsaws, pioneer 900, 510, Stihl 045, 056, 031, 026 (all can be any cond) 717-475-1141 Berks Co

PTO Generator, 25kw or more. 301-746-8828 Garrett Co. Md

Small radial honey extractor 717-665-3157 Lanc. Co

Bell collection, buying all types of brass bells 717-532-4544 Cumb. Co.

Plastic mulch layer model 560 pull type; Pequea 2-row corn planter 717-733-1180 Lanc. Co

Good hunting Beagle, ready to hunt or already hunting 717-789-4353 Perry Co.

One optimistic hog farmer needs 10 used farrowing crates and 30 gestation stalls Let phone ring, 717-423-6031 Frankl. Co.

500 gal. Mueller milk tank. Hannah Esh, 870 N College St., Myerstown 17067 Leb. Co

Steel tractor wheels, 34" center, 62" H, will consider others. Amos F. Glick, 172-A Feather Bed Lane, Quarryville, PA 17566 Lanc Co

Little Green Express wagon, built by Levi Zimmerman at Jacksonville Mach Welding for keepsake, any cond. 717-653-2394 Lanc Co

**Absolute "Haas" Auction**

**Excellent Opportunity!**  
**Land & Equipment Dispersal**  
**131 Acre Farm in Two Tracts**

**90 Acres w/Nice Ranch Home, Barns, Outbuildings**  
**41 Acre Building Tract w/Pond**

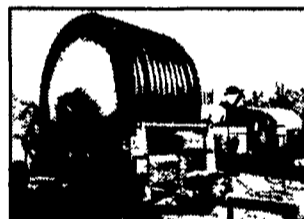
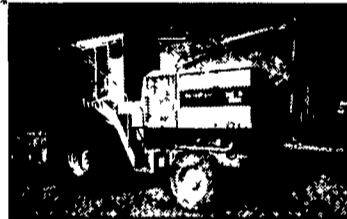

**Full Line Of Large Late Model Farm Equipment**

**Tractors - Forage Harvester - Combine - Trucks - Dozer - Trailers - Irrigation -**

**Dairy Equipment. - Silos - Grain Bins - Misc. Household**

**Salem Twp. - Washington County, Ohio**

All sells to high bidders, No Reserves! on location: St. Rt. 821, LOWER SALEM, OH.  
Directions: From I-77 and I-70 at Cambridge go south on I-77 to Exit 16 (Macksburg) then southeast on St. Rt. 821 approx. 8.5 miles to auction..OR..from Marietta go north on I-77 to Exit 6 then northeast on St. Rt. 821 and auction. Watch for KIKO signs...

**Sat - Jan. 9, 1999 - 10:00 A.M.**

**Real Estate To Sell At 10:30 AM Followed by Equipment**

**Terms On Real Estate:** 15% down auction day, balance due at closing

**Late Model Farm Equipment: Mostly One Owner & Well Cared For Tractors - Forage Harvester - Combine - Skid Loader:** Ford 8870 Genesis 4 WD. 20.8x38 w/dual radials, 1747 hrs. - Ford 8730 power shift, FW Assist, 20.8x38 radials - Ford 9700 diesel, 23.1x34 radials - Ford 9600 diesel - Ford 4100 diesel, 2324 hrs. - good Ford 8N, gas - N.H. 2115 forage harvester, hydraulic 4WD assist, 10 ft. hay head, 6 row narrow corn head w/aux. hydraulics, 1490 hrs. - N.H. TR 86 combine, 6 row narrow head w/lower drive, 2199 hrs. - N.H. L785 diesel skid loader

**Trucks - Dozer - Trailers:** 1989 Ford L8000 diesel, tandem, 18 ft. bed, fuller 10 spd - 1984 Ford F700 diesel w/12 ft. flatbed- good Cat D7E dozer w/12 ft. angle blade, 1234 hrs. on new Cat engine & track - 4 Star 16 ft. alum. gooseneck trailer - 24 ft. 5th wheel utility trailer w/steel bed

**Irrigation - Planting - Tillage Equip. - Poly Tanks:** New Amadas Reel Rain 6" w/1000 ft line & gun - new Dion LS510TD sprayer 50 ft. boom, all hydraulic - Bluet SD injection applicator, 12 row - Great

Plans solid stand 1500 notill drill w/center Pivot hitch - Kinze 6 row, 30" no till corn planter w/liquid fert. - Sunflower 18 ft all in one land finisher, center fold transport - etc.

**Hay - Silage Equip.:** Supreme 600 Tub Cutter-mixer-feeder w/scales - N.H. 415 discbine 11 ft. cut - (3) N.H. #8 forage wagons - N.H. 644 round baler w/wet wrap -etc.

**Manure Equip. - Harvestore Silos - Bins:** Badger BN18 trail manure pump & agitator - Balzer 6: slurry pump 1000 RPM pto - (2) N.H. 308 2400 gal. side del. manure spreaders - (2) 25'x90'. (1) 20'x60', (1) 20'x90' Harvestore silos - (4) Goliath unloaders - ETC

**Dairy & Livestock Equip. - Misc.:** Mueller 2000 gal. tank - Delaval milking system w/8 claws & weigh jars - etc.

**Feed & Grain:** round bales - whole cotton seed - haylage.

**Note:** For brochure and more information contact auctioneers at 1-800-533-5456.

**Terms On Chattels:** Cash, check, w/proper I.D. auction day. Out of state checks, certified or letter of guaranteed funds auction day. Lunch stand Available.

**Auctioneers/Realtors:** Gene Kiko, C.A.I & Joe Gordon

SINCE 1945



www.kikoauctions.com  
2805 FULTON DR. N.W. CANTON, OHIO 44718

RUSS KIKO  
ASSOC. INC.  
AUCTIONEERS  
(330) 455-9357

Auction By Order Of: **Betty A. Haas**

RICHARD T. KIKO  
AGENCY, INC  
REALTORS  
(330) 453-9187

**PUBLIC AUCTION**  
**VALUABLE REAL ESTATE**  
**1-1/2 STY. HOUSE -**  
**BARN/GARAGE**  
**6/10 ACRE LOT - EARL TWP.**  
**FRI., JAN. 15, 1999**  
**Auction Time 2 PM**

**LOCATION:** 513 N Railroad Ave., New Holland From Ephrata Rt 322 East through Hinkletown At Ephrata National Bank turn right onto N Railroad Ave, go approx 1-1/2 mi. to property on left Or from Main St in New Holland take North Railroad Ave toward Rt 322 to property on right, Earl Twp., Lancaster County



Real Estate consists of 1-1/2 sty frame w/alum siding dwelling w/3 bedrms, full bath, kitchen w/wood stain cabinets & corner cupboard, family rm & living rm Full basement, oil hot water heat system **BARN/GARAGE** is masonry & frame bldg 24'x34' w/2 Overhead doors & horse stall Large country 6/10 acre lot **NOTE:** Rural country property with on lot well & septic Plenty of lawn & garden area Convenient Earl Twp location **TERMS:** 10% down, balance 60 days Inspection by appointment or open house Sat., Dec 26, Sats, Jan 2 & 9 from 1-4 PM

**NOAH S. MINERVA B. MARTIN**  
717-354-9584 or 355-0249  
Linda Kling, Atty.

Auction Conducted by  
Randal V Kline Lloyd Kreider  
Roy Good Jr Auctioneers  
Lic #2116 #513, #499  
717-445-4309



**KLINE, KREIDER & GOOD**  
AUCTIONEERS