

Phila. Veg.
PHILADELPHIA Terminal
 Prices as of 09-DEC-98
 Provided by: Fruit and Vegetable Market News, Federal-State Market News Service, USDA.
 Phone: (215) 597-4536 Fax: (215) 336-0355
 Cloudy 41-52
 NA—FV020
VEGETABLES ---ARTICHOKES: ctns CA 18s 20.00 24s 20.00 36s 20.00 --- ASPARAGUS: MARKET HIGHER 11 lb ctns/crts bchd AG exlge 23.00 lge 23.00 std 23.00 CL lge 22.00 PE exlge 22.00-23.00 lge 22.00-23.00 few 21.00 std 22.00-23.00 few 21.00 ---BEANS: MARKET ABOUT STEADY buctns/crts FL Round Green Type 8.00-10.00 mostly 9.00-10.00 few 7.00 ---BEETS: 25 lb sks lse CD med 5.50-6.00 NJ med 5.00 few 6.00 ---BROCCOLI: MARKET SLIGHTLY LOWER ctns CA bchd 14s 6.00-7.00 mostly 6.00 some 7.50 some low as 5.00 bchd 18s 8.00 Crown Cut 9.00-10.00 ---BRUSSELS SPROUTS: 25 lb ctns CA 15.00-16.00 few 17.00 ---CABBAGE: MARKET ABOUT STEADY 1 3/4 bucrts & 50 lb ctns CD Round Green Type med 5.00-7.00 Red Type med 7.00-8.00 FL Round Green Type med 7.00 GA Round Green Type med 5.00-7.00 mostly 6.00 Red Type med 7.00 NC Round Green Type med 5.00-6.00 mostly 5.50-6.00 NJ Round Green Type med 5.00 Red Type med

7.00-8.00 VA Round Green Type med 5.00 Red Type med 7.00 50 lb sks NY Round Green Type lge 5.00-5.50 1 3/4 bucrts & 40 lb ctns GA Savoy Type lge 7.00 NC Savoy Type med 9.00-10.00 ---CARROTS: MARKET ABOUT STEADY sks 48 1-lb flmbgs CA Topped med-lge 11.00-11.50 few 12.00 CD Topped med-lge 7.00 50 lb sks lse CA Topped jbo 11.00-12.00 few 13.00 CD Topped jbo 6.50-7.00 mostly 7.00 few 7.50-8.00 ctns 20 1-lb flmbgs CA Mini Carrots 13.00 ---CAULIFLOWER: MARKET ABOUT STEADY ctns flmwrpd CA 12s 8.00-9.00 9s 8.00 ---CELERY: MARKET ABOUT STEADY ctns CA 1 1/2 dz 8.50 2 dz 7.00-8.00 few 6.00 8.00-10.00 mostly 9.00 2 1/2 dz 8.00-9.00 mostly 9.00 flmbs 30s 11.00-14.00 occ 15.00 ---CHINESE CABBAGE: celcrts FL few 14.00 ---CORN-SWEET: MARKET ABOUT STEADY wbcrt FL Yellow 4 dz min 10.00 White 4 dz min 9.00-10.00 ctns CA White 4 dz min 8.00-9.00 MX Yellow 4 1/2 dz fair cond 6.00-7.00 White 4 1/2 dz fair cond 6.00-7.00 ---CUCUMBERS: MARKET SLIGHTLY HIGHER WAXED 1 1/9 buctns/crts FL med 12.00 fr qual 8.00 MX med 12.00-15.00 mostly 12.00-14.00 fair appear 10.00-11.00 fr qual 10.00 few higher fair appear 6.00 ---EGGPLANT: MARKET ABOUT STEADY 1 1/9 buctns wrpd FL med 7.00-8.00 mostly 8.00 fair qual 5.00 ctns/crts MX 18s 8.00-9.00 mostly 8.00 24s 7.00-8.00 mostly 8.00 ---ENDIVE:

MARKET ABOUT STEADY 1 1/9 buctns/crts FL 12.00 10 lb ctns BL Witloof 17.00 ---ESCAROLE: MARKET STEADY 1 1/9 buctns/crts FL 12.00 ---GARLIC: MARKET LOWER 30 lb ctns CA White super col 47.50 col 42.00-45.00 super jbo 39.00-42.00 exjbo 36.00-39.00 #7 34.00 22 lb ctns/crts AG White #10 29.00-32.00 SP White #6 34.00-35.00 ---GREENS: MARKET ABOUT STEADY ctns/crts bchd NC Collard 5.00-6.00 Kale 6.00-6.50 Mustard 6.50-7.00 Turnip Tops 6.50-7.00 Rape 6.50-7.00 NJ Collard 5.00 TX Dandelion 12s 8.00-10.00 VA Collard 5.00-6.00 ctns lse NJ Kale Flowering 9.00-10.00 ---LETTUCE-ICEBERG: MARKET SLIGHTLY HIGHER ctns AZ 24s 8.00-10.00 mostly 9.00 Wrapped 24s 9.00-10.50 few 8.00 CA 24s 9.00 ---LETTUCE-OTHER: MARKET ABOUT STEADY ctns AZ Green Leaf 24s 8.00-9.00 Red Leaf 24s 8.00-9.00 CA Green Leaf 24s 8.50-9.00 Red Leaf 24s 8.50 FL Boston 24s 9.00 Bibb 24s 9.00 3 lb ctns CA Mesculin Mix 7.50 ---LETTUCE-ROMAINE: MARKET ABOUT STEADY ctns AZ 24s 9.00-10.00 CA 24s 8.00-9.50 FL 24s 7.00-8.00 1.3 bucrts AZ 24s 11.00 ---MUSHROOMS: MARKET STEADY 10 lb ctns PA lge 12.00-12.50 med-lge 12.00-12.50 med 9.00-9.50 4 qt bkts PA med-lge 5.00-6.50 sml-med 4.00-4.50 5 lb ctns PA Oyster 16.00 Cremini 7.00 Portobellas 7.00-7.50 3 lb ctns PA Shiitake 12.00-13.00 mostly 12.50 fair qual 9.00-10.00 ctns 12 8-oz trays flmwrpd

PA 8.00 ctns 10 12-oz trays flmwrpd PA 9.00-9.50 ctns 10 10-oz trays flmwrpd PA 8.00-8.50 ---OKRA: OFFERINGS INSUFFICIENT TO QUOTE ---ONIONS GREEN: MARKET LEEKS ABOUT STEADY, OTHERS LOWER ctns bchd MX 48s 6.00-7.00 ctns/crts bchd CA Leeks 12s 13.00 NJ Leeks 12s few 12.00 ---PARSLEY: MARKET ABOUT STEADY crts bchd NJ Curly 60s 10.00-11.00 Plain 60s 10.00-11.00 ctns bchd TX Curly 60s few 14.00 Plain 60s few 14.00 ---PARSNIPS: TOO FEW SALES TO QUOTE ---PEAS GREEN: MARKET ABOUT STEADY 10 lb ctns CA Snow Peas 18.00 GU Snow Peas Decalxyzd 20.00-22.00 PE Snow Peas Decalxyzd 23.00 CA Sugar Snap Peas 15.00 some low as 10.00 GU Sugar Snap Peas Decalxyzd 17.00-18.00 ---PEAS OTHER: OFFERINGS INSUFFICIENT TO QUOTE ---PEPPERS: MARKET ABOUT STEADY 1 1/9 buctns/crts FL Bell Type Green exlge 9.00-10.00 lge 6.00-8.00 few 5.00 one lot 4.00 Mxd Red And Green exlge 7.00 lge 5.00-6.50 one lot 4.00 5 kg ctns IS Bell Type Orange 80-100mm 21.00 Red 80-100mm 20.00-21.00 Yellow 70-90mm fair cond 10.00 80-100mm 18.00-19.00 NL Bell Type Red 80-100mm 16.00 ---PEPPERS OTHER: 1/2 and 5/9 buctns/crts FL Jalapeno 9.00-10.00 1 1/9 buctns/crts FL Long Hot 9.00-10.00 few 8.00 ---RADISHES: OFFERINGS LIGHT 25 lb flmbgs tpd FL 23.00 ctns bchd CA 24s 7.00 MX 24s 7.00-8.00 ---RHUBARB: OFFERINGS NONE ---RUTABAGAS:

50 lb sks CD CDOne med 8.00 some low as 7.00 ---SPINACH: MARKET ABOUT STEADY ctns bchd TX Savoy 24s 10.00 ctns TX Savoy 10.00 cel crt NJ Savoy 6.00 ---SQUASH: MARKET ABOUT STEADY 1/2 & 5/9 buctns/crts FL Zucchini sml-med 8.00 med 6.00-7.00 Yellow Straightneck med 8.00 1 1/9 buctns/crts NY Acom med 9.00-10.00 Butternut med 8.00-9.00 ctns/flugs MX Zucchini sml-med 7.00-10.00 mostly 8.00-10.00 few high as 12.00 med few 10.00 ---SWEET POTATOES: MARKET ABOUT STEADY CURED 40 lb ctns NC U.S. One Jewels med 10.00-11.00 fair appear 8.00 jbo 6.00 ---TOMATOES: MARKET ABOUT STEADY 25 lb ctns FL 85% U.S. One or Better Mature Greens light red-red 5x6s 18.00-19.00 fair appear 16.00 6x7s 11.00-12.00 few 13.00 some 10.00 6x7s 8.00 few high as 11.00 Local Repack 85% U.S. One or Better Mature Greens pink-light red 5x6s 22.50 6x6s 18.50 6x7s 14.50 ---TOMATOES, CHERRY: MARKET HIGHER fits 12 1-pt bkts CA light red-red 9.00-11.00 FL light red-red 9.00-11.00 fair cond 7.00-8.00 ---TOMATOES, PLUM TYPE: MARKET LOWER 25 lb ctns FL light-red 14.00 fair cond 10.00 sml 10.00-12.00 few 13.00 ---TURNIPS: MARKET ABOUT STEADY 25 lb sks NJ Purple Top med 4.00-6.00 mostly 5.00

MARTIN'S TIRE & ALIGNMENT

We're Your Firestone Farm Tire Dealer!

Count on us year-round for:

- A complete line of Firestone farm tires
- In the field emergency repair service
- Implement and light truck tires in stock too!

Call For Prices

Firestone All Traction 23°

18.4R34	1 ★	\$550.00
20.8R38	1 ★	\$730.00
20.8R38	2 ★	\$885.00
20.8R42	2 ★	\$890.00

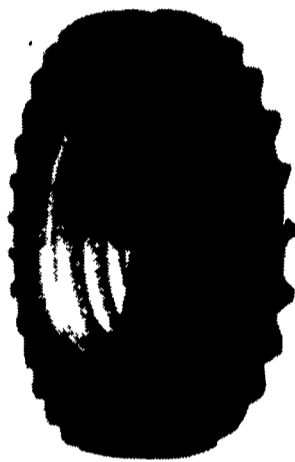

Visit or call us today!

MARTIN'S TIRE & ALIGNMENT

Located in Churchtown
 119 Water St., Narvon, PA 17555

717-445-4993



Classic CENTRAL BOILER



HEAT
 Multi-Story Home, Shop,
 Barn, Domestic Water,
 Pool, Greenhouse, Ect.
 With Clean,
 Safe, Efficient
 Wood Heat

Works with any existing system

ELIMINATE HEATING BILLS!

KENNETH V. STAUFFER

R.R. #1 Box 307, Mt. Pleasant Mills, PA 17853

PHONE (717) 539-4606 FAX (717) 539-4703

1-888-539-4606

Please Call For Free Information!



NUHN Manure Equipment

Tanker sizes to 8500 gal

Injectors & Accessories
 Vacuum Tankers

Electric & PTO Pit Pumps
 Trail Lagoon Pumps

Available through...

Potomac Valley Supply
 Hagerstown, MD
 serving Western MD & PA
(301) 223-6877

Ask for Myron

Interstate Dairy Equip.
 Thurmont, MD
 serving Eastern MD & PA
(800) 332-6559
(301) 271-7344

Ask for Bob

WHITWASHING with ADVANTAGE FARM WHITE

- DRIES WHITE • NO WET FLOORS
- IS COMPATIBLE WITH DISINFECTANT AND FLY SPRAYS
- DOES NOT RUB OFF EASILY
- WASHES OFF WINDOWS & PIPELINES EASILY

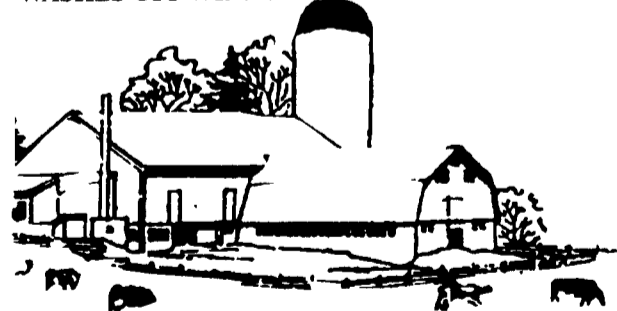

BARN CLEANING SERVICE AVAILABLE WITH COMPRESSED AIR

To have your barn cleaned with air it will clean off dust, cob webs & lots of the old lime
 This will keep your barn looking cleaner & whiter longer.

CALL US ABOUT ON THE FARM FLY CONTROL

Serving Southeastern Pa. And More

BEITZEL'S SPRAYING

Witmer, PA 17585 717-392-7227 or

Toll Free 1-800-727-7228 7:00 AM to 5:00 PM

CERTIFIED COMMERCIAL APPLICATORS

LICENSED 37 YEARS EXPERIENCE INSURED

5 Trucks For Air Cleaning And Whitewashing

RADIO DISPATCHED TRUCKS

**Barn Spraying Is Our Business, not a sideline.
 Spraying Since 1961**