

# Country Best



Wheeling Corrugating Channeledrain® roofing and siding is on some of the best looking buildings in the country.

- High tensile galvanized steel for strength, durability.
- Drain channel and tight laps for dry, snug interiors.
- Wide selection of bright, baked-on contemporary colors.
- Cost efficient, durable, good-looking Channeledrain.

— Manufacturing Custom Trim —

## MARTIN'S ROOFING

CALL FOR DISCOUNT PRICES!  
**(717) 532-3460**

258 Walnut Bottom Rd.  
Shippensburg, PA 175257  
Rt. 81, Exit 10

25 Year  
Limited  
Warranty

## Smucker Construction

139 Churchtown Rd., Narvon, PA 17555 (717) 768-8606  
(717) 768-3264 FAX



72 x 180 Indoor Arena with 20 Stall Barn

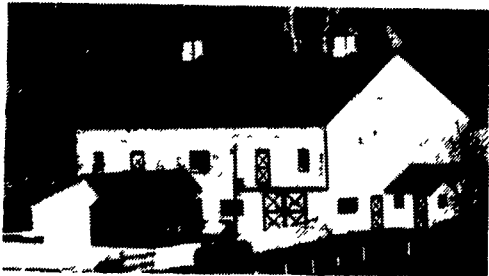

48 x 72 Bank Barn

Whether your need may be a small barn or a large equestrian center, give us a call and let our experience work for you.

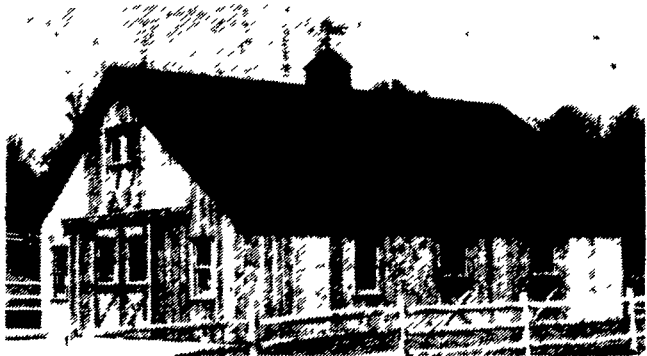

For over **30** years...Telmark

Lease financing for the farm and rural marketplace

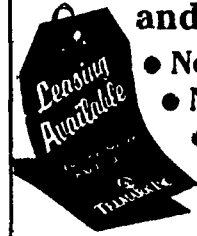

- New Buildings
- New & used Equipment
- Vehicles

800-451-3322  
<http://www.telmark.com>

## BE IN BEFORE IT SNOWS!

\$139.95 Mo.



24x24 Canterbury

\$159.95 Mo.



24x30 Oxford

9.9% Financing

INCLUDES FREE FOUNDATION

Visit us at [www.sturdybuilt.com](http://www.sturdybuilt.com)

Single Story 2-Car  
\$79.00/Month!

Call for your free brochure  
**800-722-0466**

Some buildings may be shown with options - Freight not included

Sturdy Built Mfg.

P.O. BOX 187 • EAST FREEDOM, PA 18837

## STEEL BUILDINGS

Factory Direct Prices

Industrial - Commercial - Agricultural

In Stock Metal Building Supplies:  
Girts, Purlins, Sheeting, Etc.

Scenic Ridge Construction

48 Queen Road

Gordonville, PA 17529

Contact Elam or Carl  
Phone: (717) 768-7522  
Fax: (717) 768-5822



# PROTECT YOUR INVESTMENTS FROM THE ELEMENTS!

## NEW WINTER POST-FRAME BUILDING SPECIALS!

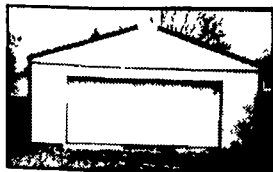

20x24x8  
\$4,700

- (1) 3'0"x6'8" steel entry door
- (1) 16'x7' insulated raised panel overhead door

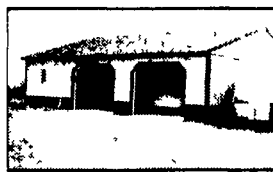

30x40x10  
\$9,000

- (1) 3'0"x6'8" steel entry door
- (2) 9'x8' insulated raised panel overhead doors



32x56x12  
\$11,800

- (1) 3'0"x6'8" steel entry door
- (2) 16'x12' split sliding doors

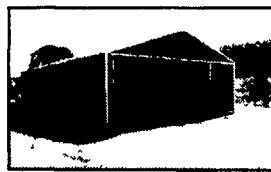

42x96x14  
\$23,500

- (1) 3'0"x6'8" steel entry door
- (2) 20'x14' split sliding doors

These special prices include taxes, delivery, labor for construction, and your choice of color on sides, roof, and trim! We custom-build to meet your specifications. Conestoga offers company-owned crews, free estimates and brochures, with financing available.

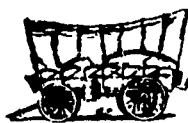

**CONESTOGA**  
Buildings

1-800-544-9464

## WINDOWS

New Construction and Replacement Windows

Custom built locally in Ephrata, PA, to your specifications All vinyl windows with 7/8" Thermopane glass Tilt, slider, casement, picture, bay, bow. **FREE ESTIMATES**

**RONAFA INDUSTRIES**  
**(717) 733-7534**

## CRAMER'S DISCOUNT ROOFING

HOME OF PERRY COUNTY RECYCLING CORPORATION  
RIDGE ROAD • NEWPORT, PA • 567-6782

Owners of Spring Car 2C

Hours: 9 am-5pm Monday thru Friday

Saturdays 8am-2pm Closed Sunday

**GET READY FOR**

**WINTER NOW!**

**MINERAL SURFACE ROLLED ROOFING** w/Every 10 Rolls Get 1 Roll FREE!  
**FULL STONE & 1/2 LAP ...\$6 per roll**

**3 TAB ROOFING SHINGLES**

240 lb. / 25 Year Shingle

Brown, Green or Red...\$16 per sq.

Most all other colors..\$12 per sq.

**CAMP SHINGLES...\$5 per sq.**

**ARCHITECTURAL EFFECT**

300 lb./30 Year Shingles

Brown and all other colors.. \$25 per sq.

**FELT PAPER...\$5 per roll**

• TARS • NAILS • ALUMINUM ROOF COATING • ALL OTHER ROOFING SUPPLIES

## TOMORROW'S TECHNOLOGY AVAILABLE TODAY...

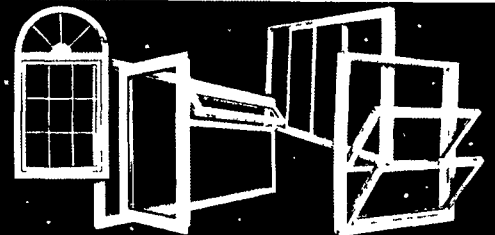

**Heat tempered windows so strong they are warranted for life -**

**The Life of the PROPERTY!**

Manufactured locally, exclusively for



**[SENENIG'S SPOUTING]**

Call today for a Free Estimate

265 E. Meadow Valley Rd., Lititz, PA 17543

717-733-7160 • 717-627-6886

1-800-247-2107

Financing Available

Consider a Gift Certificate From Millway Home Improvements



## 5 GRAIN EQUIPMENT



Grain Bins  
Grain Dryers

Hance Corp.  
Elevators

**Sones, Grain Systems**  
Jim & John

Check Our Prices Before You Order  
We Personally Install Everything We Sell  
717-584-2282

RR7, Box 470  
Muncy, PA 17756



Stirring Machines  
Grain Cleaners