

KILE Selects Sheep Breed Champions

Lancaster Farming, Saturday, October 24, 1998-A29

(Continued from Page A24)

BREEDING SHEEP Suffolk

RAM, 1 YR. & UNDER 2: 1. Hilltop Haven. 2. Spinning Acres.
RAM, FALL LAMB: 1. Hilltop Haven. 2. S/L Farm. 3. S/L Farm.
RAM, SPRING LAMB: 1. Jem Mills Suffolk. 2. Shane Conaway. 3. Hilltop Haven.
PAIR OF RAM LAMBS: 1. Hill Top Haven. 2. S/L Farm. 3. Yeo Farms.
CHAMPION & RES. CHAMPION RAM: 1. Jem Mills Suffolk. 2. Shane Conaway.
SALE BRED EWE 1 YR. & UNDER 2: 1. McConnell Hunter Suf. 2. Lyn Lee Farms. 3. McConnell Hunter Suf.
EWE, 1 YR. & UNDER 2: 1. Hilltop Haven. 2. Maple Leaf Suffolk. 3. Laura Hunter.
PAIR OF YEARLING EWES: 1. Hilltop Haven. 2. McConnell Hunter Suf. 3. Fitzpatrick.
SALE FALL EWE LAMB: 1. James Hefner. 2. Shepherds Acres. 3. James Hefner.
EWE, FALL LAMB: 1. Blue Spruce Suffolk. 2. s/L Farm, Yorkshire. 3. S/L Farm Yorkshire.
SALE SPRING LAMB: 1. Lyn Lee Farms. 2. Lyn Lee Farms. 3. Blue Spruce Suffolk.
EARLY SPRING LAMB: 1. Anna Burham,

Katrina Frey, Yeo Farms.
LATE SPRING LAMB: 1. Hilltop Haven. S/L Farm. 3. Shepherds Acres.
PAIR OF LAMBS: 1. Hilltop Haven. 2. S/L Farm. 3. Katrina Frey.
CHAMPION & RES CHAMPION EWE: 1. Hilltop Haven. 2. McConnell Hunter Suf.
EXHIBITOR'S FLOCK: 1. Hilltop Haven. S/L Farm. 3. Yeo Farms.
Rambouillet
RAM, 1 YR. & UNDER 2: 1. Jackman Greenwood. 2. Springfield Farms. 3. Kenneth Scott.
RAM, FALL LAMB: 1. Springfield Farms. 2. Jackman Greenwood. 3. Amy Joslin.
RAM, SPRING LAMB: 1. Shepherds Crook. 2. The Brasada Spur. 3. Kenneth Scott.
PAIR OF RAM LAMBS: 1. Jackman Greenwood. 2. Kenneth Scott. 3. The Brasada Spur.
CHAMPION & RES CHAMPION RAM: 1. Springfield Farms. 2. Shepherds Crook.
EWE, 1 YR. & UNDER 2: 1. Springfield Farms. 2. Jackman Greenwood. 3. Springfield Farms.
PAIR OF YEARLING EWES: 1. Springfield Farms. 2. Jackman Greenwood. 3. Amy Joslin.

FALL LAMB: 1. Jackman Greenwood. 2. Springfield Farms. 3. Kenneth Scott.
EARLY SPRING LAMB: 1. The Brasada Spur. 2. Jackman Greenwood. 3. Kenneth Scott.
LATE SPRING LAMB: 1. Jackman Greenwood. 2. Jackman Greenwood. 3. Amy Joslin.
PAIR OF LAMBS: 1. Jackman Greenwood. 2. Springfield Farms. 3. Kenneth Scott.
CHAMPION & RES CHAMPION EWE: 1. Springfield Farms. 2. Jackman Greenwood.
EXHIBITOR'S FLOCK: 1. Springfield Farms. 2. Jackman Greenwood. 3. The Brasada Spur.
Shropshire
RAM, 1 YR. & UNDER 2: 1. FW Heaton & Family. 2. JL & GL Diehl. 3. JL & GL Diehl.
RAM, FALL LAMB: 1. FW Heaton & Family. 2. Estock Mitchell John. 3. Wey Shropshires.
RAM, SPRING LAMB: 1. Bryant Shrops. 2. Robert Dinsmore. 3. FW Heaton & Family.
PAIR OF RAM LAMBS: 1. Bryant Shrops. FW Heaton & Family. 3. Clay Nob Farm.
CHAMPION & RES CHAMPION RAM: 1. Bryant Shrops. 2. Robert Dinsmore.

SALE BRED EWE 1 YR. & UNDER 2: 1. JL & GL Diehl. 2. Robert Dinsmore. 3. FW Heaton & Family.
1 YR. & UNDER 2: 1. Bryant Shrops. 2. FW Heaton & Family. 3. Wey Shropshires.
PAIR OF YEARLING: 1. FW Heaton & Family. 2. Wey Shropshires. 3. Jessica Lynn Brigh. 3.
SALE FALL LAMB: 1. FW Heaton & Family.
FALL LAMB: 1. FW Heaton & Family 2. JL & GL Diehl. 3. Estock Mitchell John.
SALE SPRING LAMB: 1. JL & GL Diehl. 2. Robert Dinsmore. 3. Robert Dinsmore.
EARLY SPRING LAMB: 1. Wey Shropshires. 2. FW Heaton & Family. 3. Wey Shropshires.
LATE SPRING LAMB: 1. FW Heaton & Family. 2. Wey Shropshires. 3. FW Heaton & Family.
PAIR OF LAMBS: 1. Wey Shropshire. 2. FW Heaton & Family. 3. JL & GL Diehl.
CHAMPION & RES CHAMPION EWE: 1.

Bryant Shrops. 2. FW Heaton & Family.
EXHIBITOR'S FLOCK: 1. Wey Shropshire. 2. FW Heaton & Family. 3. JL & GL Diehl.

Montdale

RAM, 1 YR. & UNDER 2: 1. Patience Care Montad. 2. Sara Lutz. 3. Ronald Lee Ferguson.
RAM, SPRING LAMB: 1. Hughy & Karen Salfner. 2. Ronald Lee Ferguson. 3. Locks View Farm.
PAIR OF RAM LAMBS: 1. Hughy & Karen Salfner. 2. Callie Chapman. 3. Locks View Farm.
CHAMPION & RES CHAMPION RAM: 1. Patience Care Montad. 2. Sara Lutz.
SALE EWE 1 YR. & UNDER 2: 1. Hughy & Karen Salfner. 2. Weston Farm. 3. Callie Chapman.
1 YR. & UNDER 2: 1. Hughy & Karen Salfner. 2. Callie Chapman. 3. Jodie Chapman.
PAIR OF YEARLING: 1. Hughy & Karen

(Turn to Page A318)

Planning to expand or update?

Check with Agri-Inc. where quality is our standard.



RIDING
ARENA AND
HORSE
STALL
BARN

HORSE
STALL
BARN

Site layout, building design & construction.

- Dairy complexes and replacement stock facilities
- Horse stall barns and riding arenas
- Workshop and machinery storage buildings
- Timber column buildings for light commercial

AGRI-INC.

The Construction Professionals



Serving The Agriculture Industry For Over 30 Years

151 E. Farmersville Road, Ephrata, PA 17522 • (717) 354-4271

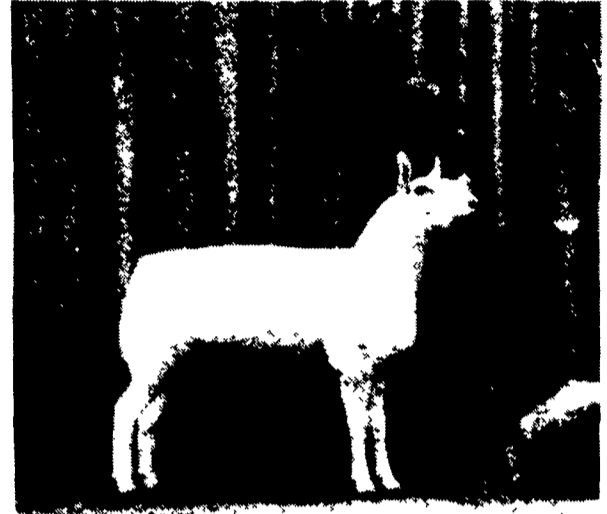

Kirra Pilson exhibits the junior division grand champion Cheviot ewe.



Jennifer Finchbaugh exhibits the junior division grand champion Southdown ewe.

Commitment to Agricultural Industry

Our name alone tells you where our interests lie.
We're locally-owned and operated. We know Lancaster County and can respond with timely answers to your loan requests. Whether you need financing for buildings, land, livestock or machinery, working capital or a loan tailored to specific needs, look to the bank that is committed to your industry and has been for more than 135 years. **Bank of Lancaster County.**

At Bank of Lancaster County, we take pride in providing our customers with exceptional service targeted toward their specific financial needs. We understand your business. And, we're committed to developing long-term relationships. Our Agricultural Lenders are available to meet with you at a time that fits your schedule . . . on your farm.

Why not give Stan Michonski or Mary Henry a call?
We're looking forward to talking with you about banking on your terms . . . on your farm.



Stan Michonski
Assistant Vice President
Agricultural Lending
Call (717) 581-6020



Mary Henry
Assistant Vice President
Agricultural Lending
Call (717) 464-4520



Bank of Lancaster County, N.A.
The Better Bank.



Member F.D.I.C.