

MAILBOX MARKET FOR SALE

7 yr. old Sorrel saddlebred, 2 white socks, white face, traffic safe, ready for trips Stephen Lantz, 305 Iona Rd., Lebanon, PA 17042 717-273-1584 Leb. Co.

Cheviot Ram, also 3 ewes Want guinea pigs, colored & white Elam E. Lapp, 18 Shady Rd., Christiana, PA 17509 Lanc. Co.

Feeder wagon, Stoltzfus 21 ft w/dolly wheels, like new \$1300; round bale feeder, like new \$100 717-757-4238 York Co

84 LTD1 Stawag burgundy, exc auto80D, new tires, \$1900 cash; 80 GMC 1/2 ton, cap, 6 cyl, auto, needs trans, \$500 cash. 717-673-4507 Bradford Co.

553 NH skid loader, 5' bucket, pallet forks, wind-shield, new tires, exc cond., 1031 hrs, \$13,500. 717-925-2801 Col Co MD

Halter trained 4 mo. old Jersey bull calf, 6 mo. old goat, Alpine-Nubian cross 717-445-6622 Lanc Co

Farmall M, parts or repair, runs, \$600 717-464-5896 Lanc Co.

1987 Olds wagon, full power third seat, black w/wood-grain, alum wheels, good tires, \$1700 OBO 610-286-6742 Lanc Co

640 tractor, new tires, \$2995, Jubilee Ford \$2900, Case 1840 Cummins diesel skid loader, \$9900, JD 24 skid steer \$2800 717-354-0266 Lanc Co

37 acres open & wooded beautiful view old well, Christmas tree planting, great hunting, Irvona, Clearfield Co, \$19,900 717-769-6158 Clfd Co

Reg Eskimo Spitz pups Norman J Yoder, RD1, Box 22, Coburn, Pa 16832, Centre Co

Backhoe attachment Case D100 \$2800, Chev C30, PTO dump PW, PL, AC new radials, starter, alternator 1982 \$5500 717-627-3620 Lanc Co

Air ride seats out of 89 Mack, good cond \$45 ea 717-898-2031 Lanc Co

JD 620 new paint, ideal for snows, incl scraper blades & other equip very nice \$8900 410-398-6337 Cecil Co, MD

2965 Lincoln 4-dr sedan, 73,791 miles, suicide doors, blk leather intr, 430 cc in runs great orig silver color \$3000 732-329-9603 Middlesex Co

'85 GMC Jimmy 6 2 diesel, auto, good rubber, good mech, some rust, 128K insp 3/99, \$3395 After 5:30. 717-626-1763 Lanc Co.

Harman coal stove, reas price, also AKC Mastiff fawn female, good breeder, \$400 David King, Quarry Rd., Paradise 717-687-9701 Lanc. Co

Used 3 yr old hog equipment, gestation, nursery fencing, tri-bar flooding, feeders, exc cond 717-626-1748 Lanc Co.

Fifty-three pcs. Harvest Wheat pattern dishes & glasses, exc cond., \$25 410-848-2867 Carroll Co., MD

2 used galv. roll doors w/track from a Miracel Span bldg. fits opening 14'Hx20'W. \$200. 610-756-6150 Berks Co.

22' storage box w/gas refrigeration unit \$3500 OBO, will separate 717-789-4820 Perry Co.

6 Angus cows, bred to reg Angus bull for spring calving Spring Valley Angus Farms, 717-229-2712 York Co

Club calves for sale, Angus and Angus cross- very good prospects Open house. Oct 24-31 Weaverland Valley Farms, New Holland 717-354-7477 or 6193 Lanc Co

Pheasants Elliotts \$25 ea, Swinhoe hens, \$35 ea TR10 Silver \$45, Peahens \$25 ea, Reeves hen \$20 717-933-5144 Leb Co

11 Dayton fans, alum shutters 36" & smaller 3-16" multi-fans, electronic controls, 3 gal SS veal buckets \$250 ea 717-366-7885 Lanc Co

10 yr od saddlebred ready for trips, Siegler oil stove, good cond Betw 7 & 7 1/2 a m. 717-768-7566 Lanc Co

89 S10 Blazer Tahoe 4 WD 4 3 motor, good cond, boarding horses, tul-care \$120/mo 717-244-9381

JD 13 disc grain drill, OK \$450, Craft milk tank, 600 gal \$400 OK, corn \$80/ton, hay \$3/b. 717-764-5306 York Co

MH 101JR w/cornworkes, runs well some restoring, already done, \$750 OBO or trade on MM model R Jerry, after noon 717-543-5913 Mifflin Co

Farmall Super MTA 1954 live hys new rear tires 7 paint, s/n 75398, \$5100 717-367-9052 Lanc Co

1993 Dodge Caravan Grand SE, V6, 3.3, Black Cherry, many extras, 72K mi, \$6695; 1989 Polaris Trailboss 250cc. 4x4, \$2795, both exc. 717-867-1201 Leb. Co.

RotoTiller, 5.5 hp mtd. yard, man only used a few hours, like new, \$500. 717-789-5337 Col. Co.

8N Ford \$2200; super M Farmall \$1800; Vicon 330 rake tedder, \$1500; 54 Ford truck, less motor, \$250. 717-235-1411 York Co.

Lancaster roller mill, used 2 yrs., exc cond., use for corn silage & high moisture corn 717-687-8028 Lanc Co.

94 Camaro Z28, 350, AT, OD, T-Top, loaded, 36K miles, Red/Gray int, new tires, clean, sharp, \$11,900 717-533-7345 Dau. Co.

Hesston haybine, PT-10, \$500; Massey combine 8' pull PTO w/bin, \$800, exc will board heifers. 717-486-7602 Cumb. Co

Class 3 hitch, 45" frame, \$25, Broodmare 8 yr. reg. saddlebred, 16 H, \$500, Coppertone range/hood, \$50, air compressor, \$50 717-687-0743 Lanc. Co.

Craftsman planer moulder, 12" 5 hp, like new, \$800, Sorrel gelding, 13 2 good broke, \$675. QH type 717-582-4953 Perry Co

Breeding age Holstein bull, make offer Christian Beiler, 3981 E Newport Road, Gordonville, PA 17529

Jeager irrigation pump #5 scph 6 cyl. gas, asking \$500, 50 sheets, new 2" insulation, 4x8', take all \$5 ea. 717-865-0304 Leb. Co.

5' bushhog, Ferguson 2 btm. plow, 1968 F100 p/u, 1976 F250; both exc. cond., Vermont wood stove. 717-369-4559 Frankl. Co.

12 vinyl storm windows, 31-1/2x55, 12 31-1/2x45-1/2; alum. storm windows & wooden sash 717-442-8336 Lanc. Co.

1991 Keystoker oil or coal hot water furnace, VGC, \$2000 OBO, Jamie, Iv. mssg., 717-548-2017 Lanc. Co.

Case 480ELL loader, 1989 2WD, soft top, good cond., well maintained, \$14,000 OBO. 717-436-8000 Jun Co.

New style Champion stove, good cond., \$439; dry firewood. Steven Fisher, 96 Creamery Road, Pequea, Pa 17565 Lanc. Co.

Good twin cyl. hoist and PTO, under 17' truck bed on a 1961 F700 Chassis, all for \$550. 717-229-2346 York Co.

Singer elec Quantum LE sewing machine, decorative stitches, alphabet & numbers, 30 bobbins, used 3 years, \$350. 717-677-6760 Adams Co

Alum. angle 3"x3"x1/4". 18 pcs, 12' long, 4 pcs. 5' long, flat, round & square alum brass & stainless bar stock, \$1 25/lb 610-367-4139 Berks Co

Replacement windows, new Simontan 32-1/2"x58" Low E, dbl. hung \$75, rocking chair, Walnut w/caned seat & back, \$125. Eves., 717786-1466 Lanc. Co.

Paint breeding stock colt, paint medicine hat colt, reg. QH Bay colt, good breeding, 6-7 mos. old. 610-582-5632 Berks Co.

Solar panels w/controls purger and relief valves, high lift pump tail valve equipt. cert'd. 717-536-3610 Perry Co.

20 wks. old female peacocks, \$20. Elmer S. Lapp, 3539 Scenic Road, Gordonville, Pa 17529 Lanc. Co.

Pygmy goat kids, tame, dehorned bucks, 2 mos., 7 mos. \$35-\$50. 717-548-3958 Lanc. Co.

'69 JD 110 tractor, rebuilt 8 hp Kohler 38" deck, exc. cond., \$700 717-354-3155 Lanc. Co.

Old blacksmith vise and tools, 200 lb. machinist vise, 8 ft. drill press, small work bench. 717-339-4847 North'd Co.

#34 to 1 Rockford clutch, like new gears, #3 Bell Housing for 3L912 Stephen J. Zook, 241A Williams Run Rd., Christiana, Pa 17509

Huber No 2 eng, governor, \$300 OBO. Earl Thoma, 8 Heimole Rd., Railroad, PA 17355 717-235-3197 York Co

AKC Pug breeders, 3 females, 1 male, 1 bred 717-627-1427 Lanc. Co.

NI #10 compicker, working cond., \$300; NH 268 baler, \$300 obo; NH #53 bale thrower. 717-467-2283 Sch. Co.

New laminated beams, 5 in. wide, 15-1/2Hx16"L, 19"Hx20"L, 13"Hx20'L, 12'Hx26"L, 12"Hx20'L, 10"Hx21"L, 12"Hx25'L, \$1 ea. Deliv. avail. 215-257-4044 Bucks Co.

Oliver baler #60-T w/owners manual, \$450; Little Giant corn drag, \$300, both good cond. After 6:30 pm. 717-244-7866 York Co.

Western snowplow, just removed from 1961 CJ6 Jeep compl.\$500; 3 hp closed crank Fairbanks eng. \$375. 717-563-2257 Lucka. Co.

Starelli Prince accordion, asking \$175, exc. shape. Betw. 3 pm-9:30 pm. 215-536-6713 Bucks Co.

Stubben German model saddle all-purpose, exc. cond., \$475; Western trail saddles, priced from \$200, misc. horse eqpt. 717-259-7721 York Co.

4 horse stock trailer, ext. tongue for 10 ft. campar, \$1500 firm. Paul, 717-933-2439 York Co.

4 yr. old Appaloosa gelding, 14 3, good trail, 4-H, open show horse loads, clips good, shown last year. 717-626-7258 Lanc Co.

IH sicklebar mower for Super A or 140 3 spare knife sections, \$100. David Brady Tractor, \$35 717-432-2640 York Co

Pressure treated elec. fence stakes, 2 for \$1, freed on wheat cleaned & treated, \$5 75 per bu 717-597-4494 Frankl. Co

Cast iron claw foot tub, good cond., asking \$50 OBO. 610-775-1824 Berks Co.

1986 Mercury station wagon. 717-933-5180 Berks Co.

Black baby pot belly pigs, ready to go, \$10 ea. 610-929-5971 Berks Co.

Tenn Walker, 8 yr. gelding, 14.2 hands, good w/kids, pulls cart, gentle, exc. trail horse, \$1500. 610-377-6929 Carbon Co.

28x31 sgl. glass windows, good cond.; manual & elec. typewriters, good cond., reasonable. 717-442-8317 Lanc. Co.

Pioneer forecart, 2-seats, brakes, heavy duty parade harness, lines, bridles, oak bobsled, Syracuse walking plow, misc. equipt. 908-782-1363 Hunterdon Co.

1 1965 Chevy Nova, rust-free, good shape, 1 1965 super sport Nova, proj. car, \$2500 ea., offer.610-827-7749 Chester Co.

Jersey calves, 6 to 15 mos., Al bred, reasonably priced. 973-875-5611 Sussex Co NJ

Linde mig welder, 200 amp CO2 bottle incl. \$600 717-837-2257 Snyder Co

Uni Husker 838, very nice, Ontario grain drill parts.No Sunday calls 717-528-4162 Adams Co.

Trailer, dual axle 16-1/2 ft. by 7-1/2 ft. low profile w/ramps, elec. brakes, \$1500. 610-756-4351 Berks Co

Gehl 315 Scavenger manure spreader, exc cond 717-375-4166 Frankl Co

NH 36 flail chopper; corn drag elevator, Brillion 12 ft 4 in. axle cultipacker w/center bearing; all good cond 717-286-1260 North'd Co.

Mahoning Outdoor Furnaces

Cut Heating Costs With An Outdoor Furnace Standard Model Burns Coal, Wood or Wood By-Products 717-532-5820 MULTI-FUEL MODEL BURNS COAL, GAS, OIL OR WOOD Will Adapt to any Existing Heat System Accessories & Installation Available



Since 1982 Diesel Power Systems

415 PETERS ROAD GORDONVILLE, PA 17529

Specializing In MID RANGE • HEAVY DUTY DIESEL ENGINES POWER UNITS PTO's PUMP DRIVES CLUTCH REDUCTIONS SALES - SERVICE

LARGE INVENTORY OF NEW & USED PARTS & ENGINES

Used, Rebuilt And Exchange 3208 Caterpillar Engines

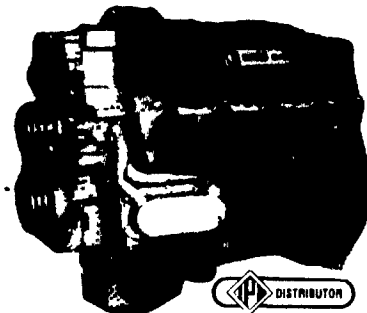

INCREASE LIFE AND EFFICIENCY ON EQUIPMENT WITH



"THE FIRST IN SYNTHETICS" MOTOR OILS AND LUBRICANTS INDUSTRIAL - AGRICULTURAL - COMMERCIAL

• COMPRESSOR • HYDRAULIC • GEAR • TRANSMISSION • GREASE • 2 CYCLE • BAR & CHAIN • CLEANERS • FULL FLOW, BY PASS & AIR FILTERS • FUEL ADDITIVES

For More Information Write to Address Above or Call (717) 354-4801 Service

95' White Star IV



WRECK FISHING STARTING SEPT. 15

8 AM to 3 PM Call For Our Off Shore Dates - Sept. thru Dec.

CAPT. FROST Special 12-18 Hr. Trips CAPT. RAY ETEL 609-494-0425 609-494-1462 16th and Bayview, Barnegat Light N.J.

★ Come Join Us We Offer A Daily Raffle For Our Patrons Free Of Charge

JAY ZEIGLER Standing Seam Metal Contractor

Since 1963 "Simply The Very Best Roof Available"

FREE Estimates

Call For Information



Use on Barns Or Garages

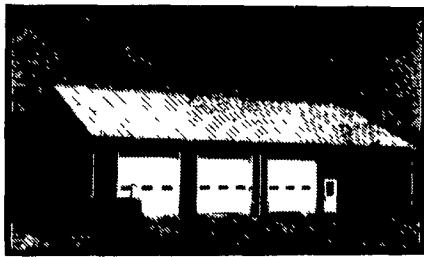

Light Commercial.



Reroof w/Metal

ADVANTAGES:

- Roof can last for 100 years - cost efficient
- Can be installed over existing roof (Asphalt, roll roofing, wood shingles)
- Is environmentally safe
- Beauty - colorful (galvanized, 40 lb. terne, terne-coated stainless, and painted steel in over 20 different colors.)
- Can be installed on flat roof with as little as 1/2" pitch per foot.
- Good for homes, farm buildings, garages, commercial buildings.
- Sheet in continuous length installed with concealed fasteners with double lock seam for water tight application.

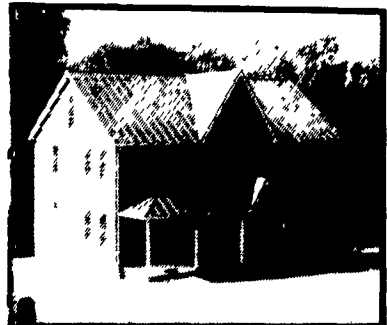

New Construction

PO Box 231 Rehbersburg, PA 19550 (717) 933-4666 (717) 933-5305 FAX/PHONE