

**Leola Produce Auction**

Leola, PA

October 12, 1998

Report Supplied by Auction

APPLES: 3.00-6.25 1/2 BU. ASSORTED VARIETIES.  
BEANS: GREEN 6.25-17.50 1/2 BU., YELLOW 6.00-12.00 1/2 BU., LIMA 21.00-30.00 BU.  
BROCCOLI: .25-.55 HEAD, 12 CT. BOX 4.50-7.00.  
CABBAGE: GREEN .20-.65 HEAD.  
CAULIFLOWER: .40-.85 HEAD, PURPLE .35-.60 HD.  
CUCUMBERS: 4.75-8.00 1/2 BU. EGGPLANT: 4.50-6.25 BU.  
GRAPES: 6.50-8.00 BASKET.  
PEARS: 4.25-6.00 1/2 BU.  
PEPPERS: GREEN SM. TO-LRGE. 4.50-7.50 BU.; RED & YELLOW SM. TO LRGE. 5.00-8.50 BU.; HOT 1.50-3.75 1/2 BU.  
PICKLES: 5.25-10.00 1/2 BU.  
POTATOES: RED 3.75-6.50, WHITE 3.75-5.00, BOTH 50 LBS.; SWEET POTATOES 4.25-7.50 1/2 BU.  
PUMPKINS: NECK .25-1.10 EACH.  
RADISHES: 4.50-7.00 20 CT BOX.  
RED BEETS: 4.50-7.00; 15 CT 4.00-6.25.  
SPINACH: 4.75-10.00 BOX.  
SQUASH: YELLOW 4.50-10.00 1/2 BU.; CARNIVAL 4.50-6.75 BU.; ACORN & BUTTERNUT 3.25-5.75 BU., HUBBARD 1.25-2.75 EACH.

SWEET CORN: 2.10-3.00 DOZ.  
TOMATOES: RED SM. TO LRG. 12.00-20.00 25 LBS.; YELLOW SM. TO LRG. 15.00-22.00 25 LBS.; CHERRY 10.00 FLAT; PLUM 7.50-12.50 FLAT.  
TURNIPS: 4.25-6.00 25 LB.  
ZUCCHINI: GREEN 5.50-12.00 1/2 BU.; YELLOW 6.00-13.00 1/2 BU.  
FLOWERS: MUMS 1.00-1.85 EACH.  
ORNAMENTALS: FACE PUMPKINS SM. TO LRG. 1.50-6.75 EACH; PRIZE WINNER, BIG MAC 5.00-18.50 EACH;  
GOURDS 3.00-4.50 1/2 BU.; GOOSE GOURDS .65-1.85 EACH; JACK-BE-LITTLES 4.50-8.50 1/2 BU.; WHITE 4.75-7.50 1/2 BU.; BABY PANS MYSTIC OZ .22-.65 1/2 BU.; INDIAN CORN .70-1.85 BUNCH, INDIAN FINGERS .15-.60 BUNCH.  
SALE DAYS MON., TUES., THURS., FRI., 9:00 A.M.

**Leinbach's Shippensburg Produce Auction**

Shippensburg, PA

Average Prices Of #1 Produce October 13

Price Differences are Quality, Size or Days

Open 10 a.m.

Report Supplied by Auction

APPLES: RED & YELLOW DEL., STAYMAN, ROME, EMPIRE SMALL TO LARGE 3.00-8.00 1/2 BU.  
BROCCOLI: .50 to 1.00 EACH.

CABBAGE: 4.00-6.00 50 LB.  
CAULIFLOWER: .75-1.25 EACH.  
CUCUMBERS: 7.00-9.00 1/2 BU.  
NECK PUMPKINS: SM. TO LRG. 5.00-7.50 EACH.  
PEARS: ALL VARIETIES 3.00-5.00 1/2 BU.  
PEPPERS: GREEN, 3.00-5.00 1/2 BU.; RED & YELLOW 2.50-6.00 1/2 BU.; HOT 2.00-4.00 1/2 BU.  
POTATOES: #1 RED & WHITE 5.00-6.50 50 LB.; UNCLASSIFIED 2.50-3.50 50 LB.  
RED BEETS: TRIMMED 5.00-7.00 1/2 BU.  
SQUASH: PATTY PAN 2.00-5.00 1/2 BU.  
SWEET POTATOES: 5.00-8.00 1/2 BU.  
TOMATOES RED #1 12.00-20.00 25 LBS.  
WATERMELONS: 2.00-4.00 EACH; SEEDLESS 1.50-3.50 EACH.  
ZUCCHINI: 6.00-10.00 1/2 BU.  
ORNAMENTALS: HOWDEN SM. TO LRG. .50-8.00 EACH; PRIZE WINNERS 3.00-12.00 EACH; BABY PAMS .15-.60 EACH; GOURDS 2.50-7.00 1/2 BU.; JACK-BE-LITTLES 7.00-12.00 1/2 BU.; INDIAN CORN .25-1.75; FINGERS .10-.75 BUNCH.  
FLOWERS: ASTERS .25-1.25 EACH; MUMS SM. TO LRG. .25-3.50, EX. LRGE. 10.00-15.00 EACH; PERENNIALS .25-1.25.  
PRODUCE SALES TUES. AND THURS. ONLY - 10 a.m.

**Farmers Produce Auction**

MOUNT HOPE, OHIO

October 13, 1998

Market supplied by auction.

APPLES: 5.50-8.50.  
BEANS: GREEN 26.00.  
CABBAGE: GREEN 4.00-6.00 50 LB. BOX; 20.00-70.00 BIN; RED 8.00-9.00 50

LB. BOX.

CAULIFLOWER: 1.10-1.15 EA.  
CUCUMBERS: 2.00-6.00 24 CT.  
EGGPLANT: 4.00 1/2 BU.  
GRAPES: 7.00-9.00 PECK.  
GOURDS ORNAMENTAL 1.50-2.00 PK, 35.00-160.00 BIN; BIRDHOUSE .35; GOOSE .35-3.00.  
INDIAN CORN: .25-.33 BUN./3.  
PEARS: 5.50 PECK.  
PEPPERS: GREEN 3.00-8.00 BU.; RED 3.50-12.00 BU.; SUNTAN 3.50 BU.; HOT 2.50-5.50 1/2 BU.; JALAPENO 1.00-2.00 PECK; HOBINARO 2.50 PECK.  
POTATOES: 10 LBS. .75; .35-.75 5 LBS., 5.00-6.00 50 LBS.; SWEET POTATOES 3.00-6.50 PK.  
PUMPKINS: .25-7.75; PIE .5-.30; PIE .25-60; NECK .10-.15.  
RED BEETS: 3.00-4.00 PECK.  
SQUASH: CUSHOW .75-.85 EA.; ACORN .20 EA., 1.00-8.50 BU.; BUTTERCUP 5.00 BU.; BUTTERNUT .30-.35 EA., 1.00-5.00 BU.; BLUE HUBBARD .25-.35 EA.; SWEEP DUMPLING .20-.25 EA., 1.00 BU.; PATTY PAN 1.00 1/2 BU.; SPAGHETTI 10.00 BU.; ZUCCHINI 2.00-4.00 1/2 BU.  
TOMATOES: 6.00-9.00 10 LBS; 9.00-18.50 20 LBS.; HYDROPONIC 7.00-8.00 10 LBS., 12.50 20 LBS.; YELLOW 3.00 10 LBS.  
WATERMELON: 1.60-4.00, YELLOW 1.25.  
OTHER: MINI STRAW BALE .85-1.35; MUMS 1.00-2.00; TURNIPS 4.50-5.50 1/2 BU.  
PRODUCE AUCTION EVERY TUES. AT 10 A.M.

**Morrison Cove Produce Auction**

ROARING SPRING, PA

Oct. 13

Report Supplied by Auction

APPLES: 5.50-7.00 1/2 BU.  
BEANS: GREEN 2.00-6.50 1/2 BU.  
BROCCOLI: .40-.65 HEAD.  
CABBAGE: GREEN 8.00-12.00 BOX.  
CAULIFLOWER: .35-1.10 HEAD.  
CHESTNUTS: 3.25-4.00 FLAT.  
CIDER: 2.00-2.10 GAL., .90-1.00 1/2 GAL.  
CUCUMBERS: 5.50 1/2 BU.  
ONIONS: SPANISH 4.00-7.75 1/2 BU.  
ORNAMENTALS: FACE PUMPKINS SM. TO LRGE. .35-5.25; GOURDS 2.00-4.50 1/2 BU.; JACK-B-LITTLES 2.50-4.50 1/2 BU.; BABY PAMS .15-.35; INDIAN CORN .30-1.00; INDIAN FINGERS .25-.55; LITTLE STRAW BALES .80-1.00.  
PEARS: 1.50-4.50 1/2 BU.  
PEPPERS: GREEN SM. TO LRGE. 9.00-12.00 BU.; RED SMALL TO LRGE. 6.00-8.00 BU.; HOT 3.50-7.00 1/2 BU.  
POTATOES: WHITE 2.50-6.25 50 LBS.  
PUMPKINS: NECK .40-.60.  
RED BEETS: 7.00-9.50 BU.  
SQUASH: BUTTERNUT 3.00-4.00 BU., SPAGHETTI 2.00-3.00 BU.  
TOMATOES: RED SM. TO LRG. 12.00-18.00 25 LBS.  
ZUCCHINI: GREEN 3.50-6.25 1/2 BU.  
FLOWERS: MUMS 1.00-5.25; DRIED FLOWERS 3.00 BUNCH.  
SALE DAYS EVERY THURS. AT 10 A.M. CHRISTMAS CRAFT & TREE SALE DEC. 3.

**STOCKTON FENCE & LUMBER**

Suppliers of Traditional and Custom Fencing for Farms, Homes, and Estates across America

"All that is necessary for evil to triumph is for good men to do nothing."

Emund Burke

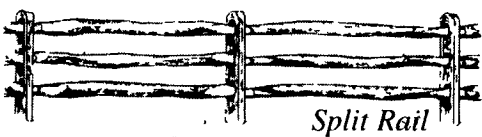

Split Rail



Slip Board



Post & Board

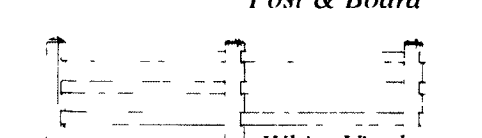

White Vinyl



Diamond Mesh

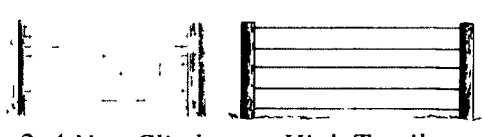

2x4 Non Climb

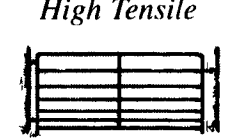

High Tensile

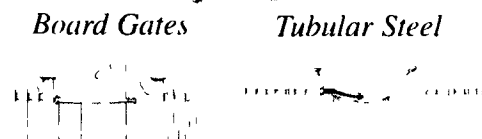

Board Gates

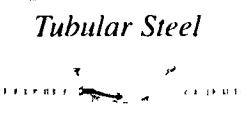

Tubular Steel

Traditional & Custom Residential



For Experienced Information & Free Brochure

1-800-441-5832

P.O. Box 718 • 1297 Kelsall Road • Unionville, PA 19375  
(610) 347-1730 Mon - Fri 8 - 4:30 Sat 8 - 12

"Trust in the Lord with all your heart and He will make your path straight"

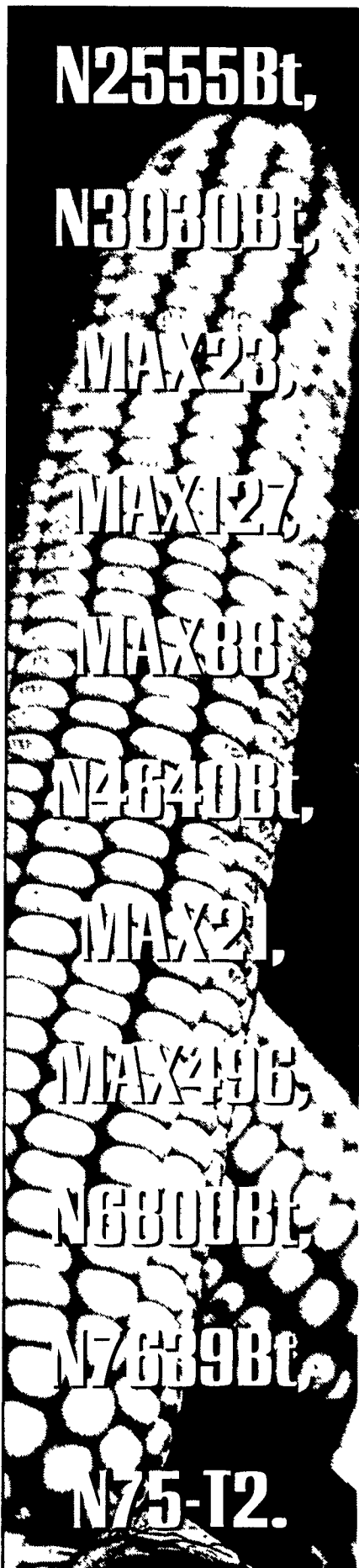

The Growing Choice ...for 100 Years.

**More ways to Maximize your yields.**

Throughout the Northeast—from Burlington, Vermont to the coastal plain of Delmarva—you'll enjoy top yields and bottomline profits with Hoffman Seeds. Just compare our many technology-driven NK® Brand hybrids with the competition. The performance difference is clear. This season, we're introducing our strongest product offering ever—more hybrids that will increase your yields and profitability.

Contact your Hoffman Seeds' dealer now for the best-producing hybrids for your area.

And Maximize your yields.

Note: The sale of Bt hybrids is not permitted in the state of Maine



Novartis Seeds Innovation Drives Performance

P.O. Box 12400 • Lancaster, PA 17605-2400 • 800/776-7929 • www.hoffmansseeds.com

NK Brand is a registered trademark of Novartis