



**PRODUCE MARKETS**

**Phila. Veg.**

PHILADELPHIA Terminal  
Prices as of 14-OCT-98

Provided by: Fruit and Vegetable Market News, Federal-State Market News Service, USDA.

Phone: (215) 597-4536 Fax: (215) 336-0355

Cloudy 60-67  
NA-FV020

**VEGETABLES ---ARTICHOKES:** OFFERINGS LIGHT ctns CA 60s 15.00 sml lse 15.00 ---**ASPARAGUS:** MARKET SLIGHTLY HIGHER 11 lb ctns/crts behd MX lge 16.00 std 16.00 PE exlge 16.00-17.00 lge 16.00-17.00 fair cond low as 12.00 std 16.00-17.00 15 lb ctns behd MX Green Tips std fair cond 10.00 ---**BEANS:** MARKET ABOUT STEADY buctns/crts NJ Round Green Type 14.00 fair cond 10.00 VA Round Green Type 14.00 ---**BEETS:** MARKET ABOUT STEADY ctns/crts behd OH 12s 7.00-8.00 25 lb sks lse CD 4.00-5.00 few 6.00 ---**BROCCOLI:** MARKET ABOUT STEADY ctns CA behd 14s 11.00-13.00 few 14.00 Crown Cut 14.00 few high as 17.00 ME behd 14s 9.00-11.00 mostly 10.00 Crown Cut 12.00 ---**BRUSSELS SPROUTS:** 25 lb ctns CA 17.00

---**CABBAGE:** MARKET ABOUT STEADY 1 3/4 bucrts & 50 lb ctns CD Red Type med 7.00-9.00 DE Round Green Type med 5.50-6.00 LI Round Green Type med 7.00 PA Round Green Type med 5.50-7.00 mostly 6.00 one lot 4.00 sml-med 4.00-5.00 Red Type med 8.00 1 3/4 bucrts & 40 lb ctns CD Savoy Type med 7.00-8.00 ---**CARROTS:** MARKET ABOUT STEADY sks 48 1-lb flmbgs CA Topped med-lge 11.00-11.50 occ 12.00 MI Topped med-lge 8.50 sks 24 2-lb flmbgs CA Topped med-lge few 12.00 sks 16 3-lb flmbgs CA Topped med-lge few 12.00 50 lb sks lse CA Topped jbo 11.00-13.00 few 14.00 CD Topped jbo 6.00-7.00 MI Topped jbo 6.50-7.00 ctns behd CA Bunched 24s 11.50 ctns 24 1-lb flmbgs CA Baby Peeled few 17.00 ctns 20 1-lb flmbgs CA Baby Peeled 14.00 ctns 4 5-lb flmbgs CA Baby Peeled few 13.00 ---**CAULIFLOWER:** MARKET LOWER ctns flmwrpd CA 12s 9.00-10.00 mostly 9.50-10.00 ---**CELERY:** MARKET ABOUT STEADY ctns CA 2 dz 10.00-12.00 mostly 10.00-11.00 2 1/2 dz 10.00-12.00 mostly 10.00-11.00 flmbs 30s

13.00 MI 2 1/2 dz 7.00 ---**CHINESE CABBAGE:** MARKET ABOUT STEADY 30 lb ctns CA Nappa 13.00 50 lb ctns CD 8.00 NJ Nappa 9.00-10.00 ---**CORN-SWEET:** MARKET LIGHT wbcrt GA White 4 dz min 13.00-13.50 sks PA White 4 dz min fair qual 6.00 ---**CUCUMBERS:** OFFERINGS LIGHT bubkts NJ Pickles med 25.00 ord qual 13.00 lge 13.00 WAXED 1 1/9 buctns/crts GA med 17.00 fr qual 10.00 lge fair cond 4.00 NC med 17.00 fr qual 10.00 ---**EGGPLANT:** MARKET ABOUT STEADY 1 1/9 buctns/crts GA med 9.00-12.00 NJ med few 10.00 VA med 10.00-12.00 ---**ENDIVE:** MARKET SLIGHTLY LOWER 1 1/9 buctns/crts NJ 7.00 OH 7.00 ---**ESCAROLE:** MARKET ABOUT STEADY 1 1/9 buctns/crts NJ 7.00-8.00 OH 7.00-8.00 ---**GARLIC:** MARKET JBO LOWER, OTHERS HIGHER 30 lb ctns CA White super col 55.00 col 47.50 super jbo 43.00 exjbo 39.00 jbo 30.00 ---**GREENS:** MARKET ABOUT STEADY ctns behd CA Kale 24s 11.00 Swiss Chard 12s 10.00 Red 12s 10.00 ctns/crts behd NC Collard 6.50-7.00 Kale 6.50-7.00 Mustard 7.00-8.00 mostly 7.00 Turnip Tops 7.00-8.00 mostly 7.00 Rape 7.00-8.00 mostly 7.00 NJ Collard 6.00-7.00 Kale 6.50-8.00 mostly 6.50-7.00 Mustard 7.00-8.00 mostly 7.00 Turnip Tops 7.00-8.00 mostly 7.00 Rape 7.00-8.00 mostly 7.00 OH Collard 6.00 PA Collard 6.00-7.00 Kale 7.00-8.00 ctns lse CA Kale Flowering 24s 11.00-12.00 mostly 11.00 ---**LETTUCE-ICEBERG:** MARKET SLIGHTLY HIGHER ctns CA 24s 16.00-18.00 Wrapped 24s 17.00-19.00 mostly 18.00 NJ 24s 11.00-12.00 NM 24s fair cond 12.00-14.00 Wrapped 24s 17.00-18.00 30s 14.00-15.00 ---**LETTUCE-OTHER:** MARKET RED LEAF LOWER, OTHERS ABOUT STEADY ctns CA Boston 24s 10.00 Green Leaf 24s 11.00-13.00 few 14.00 fair cond 10.00 Red Leaf 24s 11.00-12.50 mostly 11.00-12.00 fair cond 10.00 OH Boston 24s 8.00 ---**LETTUCE-ROMAINE:** MARKET ABOUT STEADY ctns CA 24s 13.00 few 14.00 fair cond 11.00 ord cond 4.00 1.3 bucrts CA 24s 16.00 ---**MUSHROOMS:** MARKET STEADY 10 lb ctns PA lge 12.00 med 9.00 4 qt bkts PA med-lge 5.00 sml-med 4.00 5 lb ctns PA Oyster 16.00 Cremini 7.00 Portobellas 7.00 3 lb ctns PA Shiitake 12.00 fair qual 9.00 ctns 10 12-oz trays flmwrpd PA 9.00

ctns 10 10-oz trays flmwrpd PA 8.00 ---**OKRA:** NO SALES REPORTED ---**ONIONS GREEN:** MARKET ABOUT STEADY ctns behd CA 48s one label 13.00-14.00 NJ 36s 8.00 OH 48s 10.00-11.00 mostly 10.00 ctns/crts behd CA Leeks 12s 12.00 NJ Leeks 12s 10.00 OH Leeks 12s 10.00-12.00 PA Leeks 12s 10.00 ---**PARSLEY:** MARKET STEADY 1 1/9 buctns behd OH Curly 60s 10.00-12.00 mostly 10.00 30s 6.00-7.00 Plain 60s 10.00-12.00 mostly 10.00 30s 6.00-7.00 ---**PARSNIPS:** 20 lb flmbgs lse CD 12.00 ---**PEAS GREEN:** OFFERINGS LIGHT 10 lb ctns GU Snow Peas Decalxyed 23.00 ---**PEAS OTHER:** OFFERINGS LIGHT bucrts GA Purple Hull 12.00 ---**PEPPERS:** MARKET ABOUT STEADY 1 1/9 buctns/crts GA Bell Type Green exlge ord cond 6.00-8.00 NJ Bell Type Green exlge 12.00 lge 9.00-11.00 med 8.00-9.00 mostly 8.00 Mxd Red And Green med-lge 7.00 PA Bell Type Green exlge 12.00-13.00 lge 10.00-11.00 med 8.00-9.00 15 lb ctns CA Bell Type Red exlge 10.00 25 lb ctns CA Bell Type Red lge fair qual 12.00 5 kg ctns NL Bell Type Orange 80-100mm 22.00 Red 80-100mm 17.00 Yellow 80-100mm 18.00-20.00 ---**PEPPERS OTHER:** 1/2 and 5/9 buctns/crts NJ Jalapeno 7.00 1 1/9 buctns/crts NJ Long Hot 9.00-10.00 mixed red and green 7.00-8.00 ---**PUMPKINS:**

bins NJ Howden med 70.00-80.00 PA Howden lge 100.00-125.00 med 70.00-100.00 few 125.00 ---**RADISHES:** MARKET ABOUT STEADY ctns tpd 30 6-oz flmbgs MN Red 4.00 OH Red 4.00-5.00 ctns tpd 14 1-lb flmbgs MN Red 4.50 OH Red 5.50 40 lb flmbgs tpd OH Red 14.00 ---**RHUBARB:** OFFERINGS NONE ---**RUTABAGAS:** 50 lb sks CD med 8.00-10.00 ---**SPINACH:** MARKET ABOUT STEADY ctns behd CA Flat 24s 10.50 1 2/5 bucrts behd CA Flat 24s 12.00 cel crt NJ Savoy 8.00 ---**SQUASH:** MARKET ABOUT STEADY 1/2 & 5/9 buctns/crts GA Zucchini sml-med 12.00 med 10.00 Yellow Straightneck offerings insufficient to quote NC Zucchini sml-med fair cond 4.00-6.00 NJ Zucchini sml-med 9.00-10.00 26 lb ctns CA Zucchini sml-med 12.00 1 1/9 buctns/crts NJ Acorn med 8.00 Butternut med 9.00-10.00 Spaghetti med 9.00-10.00 PA Acorn med 7.00 Butternut med 7.00 Spaghetti med 7.00 ctns/crts MX Zucchini med 12.00 ---**SWEET POTATOES:** MARKET ABOUT STEADY 40 lb ctns NC U.S. One Jewels med 10.00 fair qual 7.00 jbo 6.00 ---**TOMATOES:** MARKET SLIGHTLY HIGHER 25 lb ctns CA 85% U.S. One or Better Mature Greens light red-red lge 21.00-22.00 SC Vine Ripes light red-red 5x6s 20.00 fair cond 15.00 VA 85% U.S.

One or Better Mature Greens light red-red 5x6s 22.00-23.00 6x6s 21.00-22.00 Local Repack 85% U.S. One or Better Mature Greens pink-light red 5x6s 24.50 6x6s 23.30 6x7s 23.30 5 kg ctns NL Vine Ripes light-red med 17.00 (clusters) ---**TOMATOES, CHERRY:** OFFERINGS LIGHT fits 12 1-pt bkts CA light-red 13.00-14.00 ---**TOMATOES, PLUM TYPE:** OFFERINGS LIGHT 25 lb ctns CA light red-red 25.00 ---**TURNIPS:** 25 lb sks NJ Purple Top med 6.00-8.00 mostly 7.00 ---**VEGETABLES OTHER:** 3 kg ctns GU Radicchio 9s 7.00-8.00 12s 7.00-8.00  
MISC SEASONAL ---**APPLE CIDER:** ctns 4 1-gal bottles VT 9.50-10.50 ctns 9 1/2-gal bottles VT 11.50-12.00 ---**CORN STALKS:** TOO FEW SALES TO QUOTE ---**ORNAMENTAL CORN:** TOO FEW SALES TO QUOTE



**BINKLEY & HURST BROS. INC.**

is pleased to present

**SUNFLOWER Field Demonstration**

**Wednesday, October 21, 1998**

**9:30 a.m. - 2:00 p.m.**

Field Cultivator • Disc Harrow • Subsoiler • Coulter Chisel • Grain Drill

**TICE FARM - MIDDLEBURG, PA**

2.5 miles north of Middleburg on Shambach Road, off Route 104,  
1/4 mile north of White Church

**CASE IH Magnum & Maxxum Tractors**  
Provide the Power or "Bring your own tractor if you'd like to hook up to a fine Sunflower machine and put it to the test."

Light Lunch Provided

For more information contact:

Ray Huber @ 800-414-4705

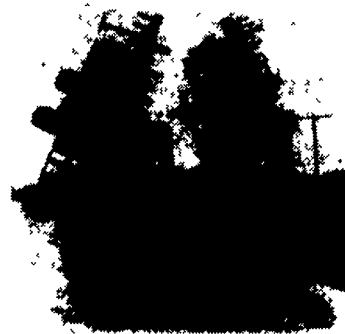

Buy a **NEW POLARIS ATV**  
GET A RIFLE OR SHOTGUN  
by **Remington.**

Right now, when you pull the trigger on a new Polaris Sportsman 500, we'll give you a coupon for a 12 gauge Remington 870™ shotgun or Remington Model 700™ ADL 30.06 rifle. Buy any other new Polaris ATV and the all-new Remington 597™ auto-loading .22 rifle is yours, or consider one of these options.

**\$250**  
IN FREE ACCESSORIES

**ZERO DOWN**  
ZERO FINANCING CHARGE  
ZERO PAYMENTS FOR 90 DAYS\*

Offer ends October 31, 1998.  
See your nearest participating Polaris dealer for details.

**POLARIS**  
RIDE THE BEST

**J & H Cycle Accessories, Inc.**

717-653-5672

1090 W. Main St., Mount Joy, PA 17522

Major restrictions apply. Remington is a registered trademark of the Remington Arms Company, Inc. Does not include firearm registration costs. Offer valid 8/1/98-10/31/98. \*90 days free financing to qualified customers on the Polaris StarCard program at participating U.S. dealers. After 90 days financing account APR is 16.9% minimum financing charge is \$30. Warning: ATVs can be hazardous to operate. Never carry passengers. Be especially careful on difficult terrain. Never ride on paved or public roads. Always wear a helmet and protective clothing. Polaris ATVs may not be ridden by anyone under 18 and riders should take a training course. For safety and training information, see your dealer or call Polaris at 1 800 342 3764. For the name of your nearest Polaris ATV dealer call 1 800 POLARIS. © 1998 Polaris Industries Inc.

**Concrete Slatted Free Stall Barns**

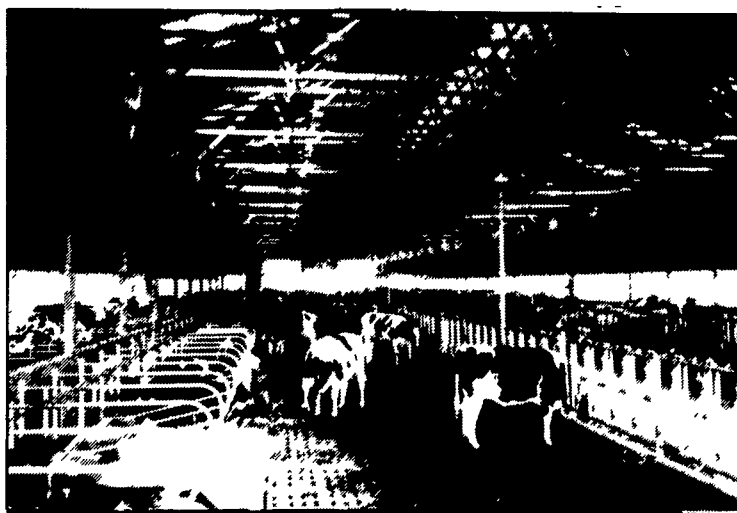

The concrete slat with your animals comfort in mind. A large percentage of openings keep animals clean & dry.

**Other Products**

- H & J Bunks
- Hog & Cattle Slats
- Bunker Silos
- Concrete Post & Beams
- Concrete Gutters

Give us a call for more information on hog, beef, dairy and heifer barns.



477 EAST FARMERSVILLE RD.  
NEW HOLLAND, PA 17557

**(717) 355-2361**

