

Woodcrest Motors

SPECIALIZING IN TRUCKS & VANS

1200 North Reading Rd., (Rt. 272) Stevens, (Lancaster Co.) PA 17578
717-336-3130



90 CHEV K1500 SILVERADO
4x4, V6, AT, 97,000 Miles



96 CHEV K2500 EXT CAB
4x4, 5-Spd., A/C, 350 Vortec, Long Bed
w/Liner AM/FM Cass., 33,000 Miles



92 DODGE DAKOTA EXT CAB
V6, AT, A/C, 88,000 Miles



97 FORD F150 EXT CAB XLT, 4.2, AT,
Most Options, 3-Door, 8,000 Miles



94 CHEV KODIAK DUMP 10 ft
Dump Body, 3116 CAT, 6-spd., A/C,
25,700 GVW, 41,000 Miles



89 FORD F450 SUPER DUTY ROLL
BACK 7.3 Diesel, 5-Speed, A/C



1999 Ford F350 4x2 Crew Cab
Dually, Loaded, Diesel, Automatic
Eclipse Conversion



1999 Ford F350 4x4 Crew Cab
Dually, Loaded, Diesel, Automatic,
Ready For Immediate Delivery.

1999 FORD HEAVY DUTY TRUCKS SPECIALTY VEHICLES

Stake Bodies • Cube Vans • Dump Trucks •
Plow Trucks • Utility Box Trucks • Vans

20 different units to choose from.

Call Today For A GREAT DEAL

All Ready For Immediate Delivery At Prices That will Make You Smile!

Unless the Chapman Emblem is on Your Car or Truck, You Probably Paid Too Much!

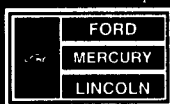

CHAPMAN LEBANON

20th & CUMBERLAND STS - RT. 422 WEST

9-9 DAILY, 9-5 SATURDAY • CHAPMAN HOTLINE (717) 272-7071 OR 511-5293



91 Volvo WG64T Wet Line, All Volvo
Components VE12-360CE, VT 1309
Trans, 3.36 Rears, 12FA38RA T-Ride,
11R22.5, Engine Brake, 571,000 Miles
On Truck, 525,000 Inframe,
Intercooler, Cam Turbo, Heads,
Injectors, Oil & Water Pump, \$18,287
Rebuilding Since 12/96
\$20,000



92 Peerless @ Keith II Floor Slats,
Good Can Still Be Flipped, Sliding
Tandem, Barn Doors, Good Tarp,
Brakes & Drums (80%), 11R24.5
(75%) On Disc, 48"x96"
\$23,000



1994 Freightliner FLD120 Wet Line,
Set Back Axle, Cummins N14-430E
Electronic Jacobs Brake, Fuller RTX-
14609B 9 Speed, 4.10 Rears,
11R24.5 Aluminum Wheels, 215"
Wheelbase Sleeper 44" Twin 120 Gal.
Tanks Split For Hydraulics, Air Ride
Suspension And Cab
\$37,500

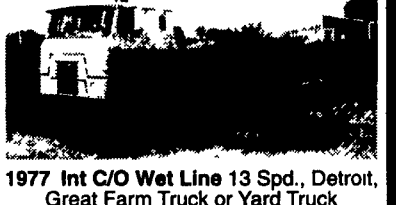

1977 Int C/O Wet Line 13 Spd., Detroit,
Great Farm Truck or Yard Truck
\$3,250

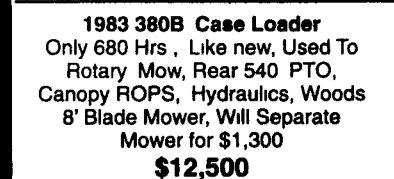

1983 380B Case Loader
Only 680 Hrs., Like new, Used To
Rotary Mow, Rear 540 PTO,
Canopy ROPS, Hydraulics, Woods
8' Blade Mower, Will Separate
Mower for \$1,300
\$12,500

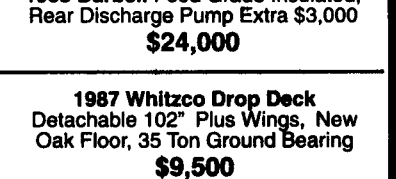

1988 Barbell Food Grade Insulated,
Rear Discharge Pump Extra \$3,000
\$24,000

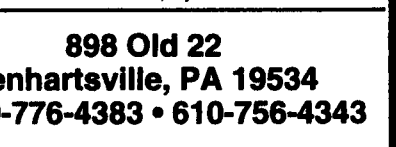

1987 Whitco Drop Deck
Detachable 102" Plus Wings, New
Oak Floor, 35 Ton Ground Bearing
\$9,500

**ELGIN
CARTAGE, INC.**

898 Old 22
Lenhartsville, PA 19534
1-800-776-4383 • 610-756-4343



717/436-6796



98 FORD F150 XL PU TK, 4.6L FI V8,
AT/OD, AC, Dual Airbags, PS, PB, ABS,
AM/FM, 8 ft Bed, Sliding Rear Window,
Green, 3,700 Miles **\$15,900**



94 CHEVROLET K1500 SILVERADO PU
TK, 4x4, 5.0L FI V8, AT/OD, AC, AM-FM,
PS, PB, Alloy Wheels, Bed Liner, Brown,
Higher Miles but a Real Nice Truck **\$9,800**

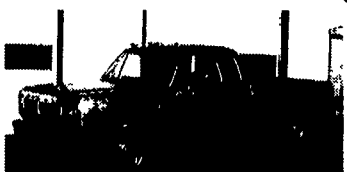

93 DODGE RAM 250 LE, Ext Cab, 5.9L,
Cummins Turbo Diesel Intercooled, 5 Spd,
AC, PW, PDL, Tilt, Cruise, AM/FM, Cass.,
8510 GVWR, Gray/Silver, 111,000 Miles
\$14,800



92 DODGE RAM B350, 15 Pass Van, 5.9L
FI V8, AT/OD, Dual AC & Heat, Tilt,
Cruise, PS, PB, AM-FM, Privacy Glass,
Dk Cherry/Gray, 74,000 Miles **\$10,900**



95 CHEVY LUMINA, 4 DR, 3.1L FI V6,
AT/OD, AC, Dual Airbags, PW, PDL, Tilt,
Cruise, ABS, AM/FM Cass., Black, 71,000
Miles **\$8,500**



92 PONTIAC BONNEVILLE SE, 4 dr, 3.8L
FI V6, AT/OD, AC, Airbag, PW, PDL, Tilt,
Cruise, AM/FM Cass., Black, 80,000 Miles
\$6,800



92 FORD E150 CLUB WAGON XLT, 5.8L
FI V8, AT/OD, Dual AC & Heat, PW, PDL,
Tilt, Cruise, 8 Pass, Privacy Glass, Alloy
Wheels, Tu-Tone Blue, 83,000 Miles
\$10,900



93 CHEVROLET S10 BLAZER TAHOE,
4x4, 4 Dr, 4.3L Vortec FI V6, AT/OD, AC,
PW, PDL, Tilt, Cruise, AM-FM Cass Alloy
Wheels, Black, 80,000 Miles **\$10,900**



94 JEEP CHEROKEE, 4 Dr, 2WD, 4.0L
H O FI 6 Cyl, AT/OD, AC, PS, PB, AM-FM,
Green, 71,000 Miles **\$6,900**



93 CHEVROLET G30 BEAUVILLE, 15
Pass, 5.7L FI V8, AT/OD, AC PW, PDL, Tilt,
Cruise, PS, PB, Side Barn Doors, AM-FM
Cass, PA One Owner, Dk Maroon, 90,000
Miles **\$11,500**



93 JEEP GRAND CHEROKEE LAREDO,
4 Dr, 4x4, 5.2L FI V8, AT/OD, AC, Airbag,
Leather, PW, PDL, Tilt, Cruise, Alloy
Wheels, AM-FM Cass., Roof Rack, Black,
96,000 Miles. **\$9,500**



95 VW PASSAT GLX, VR6, 5 Spd, AC,
Pwr Sunroof, Dual Airbags, ABS, PW, PDL,
Tilt, Cruise, AM-FM Cass w/CD Changer,
BBS Alloy Wheels, PA One Owner, Gray
\$11,500



1993 CHEVROLET C1500 SILVERADO
PU TK, SPORTSIDE, 5.7L FI V8, AT/OD,
AC, PW, PDL, Tilt, Cruise, Alloy Wheels,
Green/Silver, 105,000 Miles **\$9,800**



93 DODGE INTREPID ES, 4 Dr, 3.5L 24
Valve V6, AT/OD, AC, Dual Airbags, ABS,
PW, PDL, PW, PDL, Tilt, Cruise, Alloy
Wheels, Pwr Seat, AM-FM Cass., Alloy
Wheels, Keyless Entry, PA One Owner,
Driftwood **\$6,995**



92 FORD E150 CARGO VAN, 4.9L FI 6 Cyl,
AT, AC, Airbag, PS, PB, Side Barn Doors,
AM/FM, White, 92,000 Miles **\$6,900**

FINANCING AVAILABLE

TRUCKS, VANS, & SUV'S

| | |
|----------------------------------|----------|
| 95 CHEV ASTRO, CL, AWD, EXT | \$10,900 |
| 94 DODGE RAM 1500 SLT PU TK, 4X4 | CALL |
| 94 DODGE RAM B350 VAN, 12 PASS | \$10,900 |
| 93 FORD EXPLORER XLT, 4 DR, 4X4 | \$9,800 |
| 93 FORD E150 CARGO VAN | \$6,900 |
| 93 PLY GRAND VOYAGER SE | \$6,995 |
| 93 DODGE RAM 250 PU TK | \$5,500 |
| 93 FORD E150 CARGO VAN | \$6,900 |
| 92 FORD E250 CARGO VAN | \$6,900 |
| 92 PLY GRD VOYAGER SE | \$7,900 |
| 91 ISUZU RODEO SX, 2 WD, 4DR | \$6,800 |
| 90 CHEV C1500 SILVERADO PU TK | \$9,500 |
| 88 CHEV C20 SUBURBAN SILVERADO | \$5,995 |
| 88 DODGE RAM 350 STAKE BED | \$5,900 |

CARS

| | |
|---------------------------|----------|
| 96 CHRYSLER CIRRUS LX | \$10,900 |
| 95 DODGE AVENGER, 2 DR | \$9,800 |
| 95 CHEV LUMINA, 4 DR | \$7,800 |
| 95 CHEV LUMINA, 4 DR | \$6,995 |
| 95 FORD TAURUS GL | \$7,995 |
| 94 PONTIAC BONNEVILLE SE | \$10,500 |
| 94 CHRYSLER NEW YORKER | \$9,800 |
| 94 MERCURY SABLE GS, 4 DR | \$6,995 |

| | |
|--------------------------------|----------|
| 94 MITS ECLIPSE GS, 2DR | \$6,800 |
| 94 PONTIAC GRAND PRIX SE, 4 DR | \$6,500 |
| 94 TOYOTA CAMRY XLE | \$11,900 |
| 93 BUICK PARK AVENUE | \$9,800 |
| 93 BUICK LESABRE | \$7,995 |
| 93 CHEV CAVALIER Z24 | \$7,900 |
| 93 CHRYSLER CONCORDE | \$6,500 |
| 92 VW GOLF GL 2 DR, 5 SPD | \$6,500 |
| 92 EAGLE TALON, 2 DR, 5 SPD | \$6,900 |
| 91 EAGLE TALON, 2 DR | \$5,900 |
| 90 ACURA INTEGRA LS, 4 DR | \$5,800 |

BARGAIN CORNER

| | |
|--------------------------------------|---------|
| 94 DODGE SPIRIT, 4 DR | \$4,995 |
| 93 DODGE SHADOW, 4 DR | \$4,500 |
| 93 FORD PROBE, 2 DR, 5 SPD, AC | \$4,995 |
| 90 TOYOTA COROLLA, 4 DR, 5 SPD | \$3,900 |
| 89 CHEV ASTRO CL, 8 PASS, V6, AT, AC | \$4,500 |
| 89 FORD TAURUS GL SW | \$3,995 |
| 89 OLDS CIERA, 4 DR | \$3,250 |
| 89 FORD PROBE GL, 5 SPD | \$3,500 |
| 89 FORD RANGER XLT | \$2,800 |
| 88 FORD CONVERSION VAN | \$3,900 |
| 88 ACURA INTEGRA RS, 4 DR, 5 SPD | \$3,995 |
| 87 PONTIAC GRAND AM SE, 2 DR | \$3,900 |
| 85 HONDA CIVIC CRX, 2 DR, 5 SPD, AC | \$2,500 |

**PINE TREE
MOTORS**

Rt. 322 & Clearview Road, Clay, Lancaster Co., PA
717-738-2242