

**Kutztown Produce Auction**

Fleetwood, PA  
Sept. 29, Oct. 1  
Hay and Straw at 9:00 a.m. Sat. followed by produce  
Report Supplied by Auction  
APPLES: 1.25-8.00 1/2 BU., 7.50-10.00 BU.  
BEANS: GREEN 1.00-7.00, YELLOW 1.00-8.50, LIMA 6.50-9.00, ALL 1/2 BU.  
BLUEBERRIES: 4.50 FLAT.  
BROCCOLI: 2.50-3.00 1/2 BU., 3.00-6.00 BU.  
CABBAGE: GREEN 4.50-6.00 BAG, 20-35 EA.  
CANTALOPES: SM. TO LRGE. 35-1.10.  
CARROTS: 5.00-9.00 50 LBS.  
CAULIFLOWERS: .15-1.30.  
CHESTNUTS: .90-1.10 LB.  
CIDER: 2.25 GAL.  
CUCUMBERS: 3.00-5.00 1/2 BU., 5.00-7.00 BU.  
EGGPLANT: 1.50-4.00 1/2 BU, 4.50-5.00 BU.  
EGGS: .75-1.10 DOZ.  
GARLIC: .80-1.75 LB., BRAIDED 4.50.  
GRAPES: 2.00-5.00 1/2 BU.  
HONEYDEW OR HONEYLOPE: 20-25.  
ONIONS: YELLOW 1.25-4.50 1/2 BU., SPANISH 2.00-3.50 10 LBS., 6.00-12.00 50 LBS.  
PEACHES: 1.00-5.00 1/2 BU.  
PEARS: 1.00-9.50 1/2 BU.  
PEPPERS: GREEN SM. TO LARGE 1.00-3.00 1/2 BU., 3.00-4.50 BU.; RED SM. TO LRGE. 1.00-3.50 1/2 BU., 3.00-9.00 BU.; HOT 1.00-5.00 FLAT, 2.00-9.00 1/2 BU.  
PICKLES: 3.00 1/2 BU.  
PLUMS: 5.00-14.50 1/2 BU.  
POTATOES: RED 3.50-5.50 50 LBS. 50 LBS.; WHITE 2.50-4.50 50 LBS., .53-5.00 1/2 BU.; SWEET 2.50-6.00 1/2 BU., 10.00 BU.  
PUMPKINS: NECK .10-4.75 EACH.  
RED BEETS: BUNCH, CUT 1.50-5.50.  
SQUASH: 2.00-6.00 BU., 1.00-5.00 1/2 BU., .07-.35 ACH, 50.00 BIN.  
SWEET CORN: 1.40-1.90.  
TOMATOES: RED SM. TO LARGE 2.00-13.50 25 LBS., .75-11.00 10 LBS.  
TURNIPS: 1.00-6.00.  
WATERMELONS: SEEDLESS 1.10-1.50; SANGRIA AND OTHERS 1.20-1.75.  
ZUCCHINI: 3.00-7.00 1/2 BU.  
FLOWERS: PERENNIALS .35-4.50; MUMS .60-2.25; BOUQUETS .10-3.10.

**NURSERY STOCK: SHRUBS**  
.75-4.00; ARBORVITAE .75-5.50; AZALEA 1.50-3.50.  
**ORNAMENTALS: .08-.14 LB.; FACE SM. TO LRGE. .20-4.00; PRIZE WINNER/BIG MAC 4.75-22.00; GOURDS 2.00-6.50 1/2 BU., 10.00 BU., .10-.50 EACH; GOOSE GOURDS .50-2.30 EACH, DECORATED 7.50-17.00; JACK-B-LITTLES 4.00-9.00 1/2 BU.; BABY PAMS .10-.55; INDIAN CORN .25-2.80, FINGERS .40-.90; POPCORN .40-1.00, PINK POPCORN .75-.85; TURKS TURBANS .60-1.15; FALL DECORATIONS 5.50; CORN SHOCKS 1.25-2.00.**

**The Windmill Produce Auction**

Penn Yan, N.Y.  
October 2  
Report Supplied by Auction  
APPLES: 4.00-8.50 BU.; 150.00-175.00 20 BU. BIN.  
BEANS: GREEN 15.00-26.00, YELLOW 8.00-14.00, BOTH BU.; LIMAS 4.50-5.25 PECK.  
BROCCOLI: .20-.50 HEAD, 2.00-5.00 1/2 BU.  
CABBAGE: RED .30-.60 HEAD, GREEN .25-.60 HEAD.  
CANTALOPES: .10-.40 EACH.  
CAULIFLOWER: .60-1.25 HEAD.  
CUCUMBERS: 4.00-6.50 1/2 BU.  
EGGPLANT: 2.00-4.25 1/2 BU.  
EGGS: .60-.95 DOZ.  
GARLIC: .40-1.25 PINT, 2.00-3.50 BRAID.  
ONIONS: YELLOW 4.00-6.50 25 LBS., SPANISH 9.00-16.00 50 LBS.  
PEPPERS: GREEN 3.00-9.00, RED 5.00-11.50, BOTH BU.; HOT 2.50-6.00 PECK.  
PICKLES: 4.00-7.50 1/2 BU.  
POTATOES: RED 5.00-6.50, WHITE 2.50-5.00, BOTH 50 LBS.; SWEET 4.00-6.50 PECK.  
NECK PUMPKINS: .50-1.25 EACH.  
RASPBERRIES: RED 1.75-2.25 PINT.  
RED BEETS: 3.00-4.75 1/2 BU.  
SQUASH: WINTER .20-1.50, ACORN .25-.55, BUTTERNUT .30-.75, ALL EACH.  
SWEET CORN: 2.15-2.85 DOZ.  
TOMATOES: 4.00-9.50 25 LBS.  
WATERMELONS: .45-.75 EACH.  
ORNAMENTALS: PUMPKINS 1.00-4.50 EACH; GOURDS 2.50-4.00 1/2 BU.; GOOSE GOURDS .50-.75 EACH; JACK-B-LITTLES 2.00-3.50 PECK; BABY PAMS .20-.45 EACH; INDIAN CORN .75-1.25 BUNCH; INDIAN FIN-

TERS .25-.55 BUNCH; POPCORN 40-.65 BUNCH.  
FLOWERS: MUMS 1.85-2.05 EACH.  
PRODUCE AUCTIONS WED.-FRI, 10 A.M. LAST PRODUCE AUCTION OCT. 30.

**Leinbach's Shippensburg Produce Auction**

Shippensburg, PA  
Average Prices Of #1 Produce October 5  
Price Differences are Quality, Size or Days  
Open 10 a.m.  
Report Supplied by Auction  
APPLES: RED & YELLOW DEL, GALA 4.00-9.00 1/2 BU.; ROME, STAYMAN, GINGER GOLD, COURTLAND 3.00-7.00 1/2 BU.  
BEANS: GREEN & YELLOW: 5.00-9.00 1/2 BU.; LIMA 8.00-11.00 1/2 BU.  
CABBAGE: 4.50-6.50 50 LB.  
CANTALOUPE SM. TO LG. 1.00-1.75 EA.  
CUCUMBERS: 6.00-9.00 1/2 BU.  
PEARS: ALL VARIETIES 4.00-7.00 1/2 BU.  
PEPPERS: GREEN, 4.00-6.00 1/2 BU.; RED & YELLOW 4.00-7.00 1/2 BU.; HOT 2.00-4.00 1/2 BU.  
POTATOES: #1 RED & WHITE 5.00-7.00 50 LB.; UNCLASSIFIED 2.50-4.00 50 LB.  
PUMPKINS: NECK .50-2.50 EACH.  
RED BEETS: TRIMMED 7.00-8.00 1/2 BU.  
SQUASH: PATTY PAN 3.00-5.00, WINTER, ACORN, BUTTERNUT 4.00-7.00 BU.  
SWEET CORN: 1.00-2.00 DOZ.  
SWEET POTATOES: 5.00-7.00 1/2 BU.

TOMATOES RED #1 6.00-15.00 25 LBS.  
WATERMELONS: 2.00-3.50 EACH; SEEDLESS 3.00-4.50 EACH.  
ZUCCHINI: 7.00-10.00 1/2 BU.  
ORNAMENTALS: FACE, HOWDEN 50-6.00; BABY PAMS .20-.65 EACH; GOURDS 2.50-6.00 1/2 BU.; INDIAN CORN .70-2.00; FINGERS .35-1.00; JBL 7.00-10.00 1/2 BU.  
FLOWERS: MUMS .60-3.10, EX. LRGE. 10.00-20.00 EACH; PERENNIALS 1.00-2.50.  
PRODUCE SALES TUES. AND THURS. ONLY - 10 a.m.

**Cumberland Valley Produce Auction**

Shippensburg, Pa.  
Week of September 28-October 2  
Report Supplied by Auction  
APPLES: 1.50-8.50 1/2 BU.  
BEANS: GREEN 4.00-10.50 1/2 BU.; YELLOW 3.50; LIMAS 6.50-18.00 1/2 BU.  
BROCCOLI: 2.00-5.00.  
CABBAGE: GREEN .45-.80 HEAD, .06-10 LB.  
CANTALOPES: .35-1.00.  
CAULIFLOWER: .35-1.00 EACH.  
CUCUMBERS: 5.50-10.00.  
EGGPLANT: 1.50-5.00.  
GRAPES: 3.50-10.00 FLAT.  
PEAS: 2.75-7.00.  
PEPPERS: GREEN SM. TO LRGE. 2.00-6.50 1/2 BU., 7.50-9.50 BU.; RED SM. TO LRGE. 2.50-13.00; HOT 2.50-3.50; COLORED 3.50-9.50.  
POTATOES: WHITE 10.00 BU., 2.00-5.50 1/2 BU.; SWEET 2.00-11.00.  
NECK PUMPKINS: .25-1.60 EACH.  
RED BEETS: 5.00-9.00.  
SQUASH: ACORN 3.00-4.50, BUTTERNUT 2.00-6.50, PATTY PANS

5.50-6.00, SPAGHETTI 3.50-4.50 BU.  
SWEET CORN: .45-2.20 DOZ.  
TOMATOES: RED. SM. TO LRGE. 2.00-15.00; YELLOW SM. TO LRGE. 5.50-9.00.  
ZUCCHINI: 2.00-6.50.  
ORNAMENTALS: PRIZE WINNER/BIG MAC 2.50-7.50; GOURDS 2.00-6.00, DRESSED 4.00; GOOSE GOURDS .80-2.00; JACK-B-LITTLES 3.00-12.00; BABY PAMS .10-.90; INDIAN CORN .30-1.90, FINGERS .30-1.30; POPCORN .60.  
FLOWERS: PERENNIALS 1.20-1.30; MUMS .40-5.00.  
SALE DAYS TUES. AND THURS, 9 A.M.  
SPECIAL CHRISTMAS TREE & CRAFT SALE NOV. 24, 9 A.M.

**New Jersey Fruit (Seas)**

BRIDGETON Shipping Point  
Prices as of 14-SEP-98  
Provided by: Fruit and Vegetable Market News, Federal-State Market News Service, USDA.  
Phone: (609) 453-3870 Fax: (609) 453-3880  
SOUTH NEW JERSEY Sales F.O.B. Shipping Point Basis  
NON-CITRUS FRUITS 1998 Season --  
-PEACHES: SUPPLY LIGHT & DECLINING DEMAND EXCEEDS SUPPLY MARKET HIGHER VARIOUS YELLOW FLESH VARIETIES INCLUDING AUTUMNGLO, ENCORE & RIO-OSO-GEM 1/2 buctins 2 3/4" up 15.00-17.00 FEW 18.00 2 1/2-2 3/4" 14.00-16.00 FEW 17.00. DECLINING SHIPMENTS WILL CONTINUE FEW MORE DAYS. LAS REPORT.

**Planning to expand or update?**

Check with Agri-Inc. where quality is our standard.

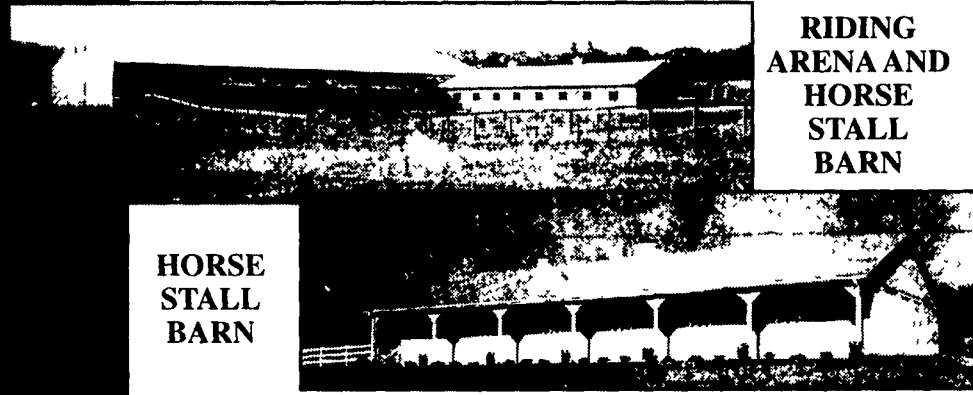

RIDING ARENA AND HORSE STALL BARN

HORSE STALL BARN

**Site layout, building design & construction.**

- Dairy complexes and replacement stock facilities
- Horse stall barns and riding arenas
- Workshop and machinery storage buildings
- Timber column buildings for light commercial

**AGRI-INC.**

The Construction Professionals



Serving The Agriculture Industry For Over 30 Years

151 E. Farmersville Road, Ephrata, PA 17522 • (717) 354-4271

**GENERATOR SYSTEMS**  
1-800-779-8809

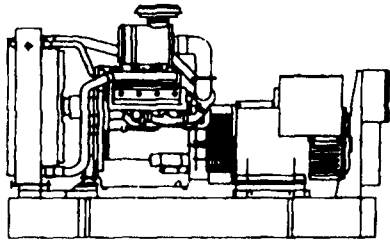

New & Used 5 to 2500 KW  
Diesel • Propane • Natural Gas

24 Hour Emergency Service  
Sales - Installation  
Maintenance Contracts • Rentals

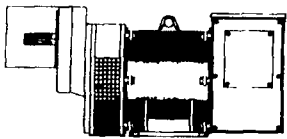

**Tractor Driven**

Generators 10-150 KW  
1800 RPM Brushless  
New & Used

**DYNA TECH<sup>®</sup> Ind.**

Dynamic Technologies

**DYNA-TECH INDUSTRIES**

602 E. Evergreen Rd., Lebanon, PA 17042  
717-274-8899 FAX 274-8934

Visit us on The Web Site: <http://www.dynagen.com>  
Ask About Our Lightning & Surge Protection Units  
Panel Mount • Plug-In • Electric Fence Protection



Leasing Available

**MAHONING OUTDOOR FURNACES**

WORKS FOR ALL EXISTING SYSTEMS  
3 YEAR WARRANTY  
SAFER! LESS CHANCE OF HOME FIRE. NO CARBON MONOXIDE FROM FURNACE IN HOME.  
EFFICIENCY RATING 83% TO 85%  
CUT EMISSIONS BY 90%

"THE NATURAL WAY TO HEAT"  
COAL OR WOOD THIS BOILER HAS GRATES  
HEAT TRANSFER BY UNDERGROUND PIPES 25' to 100'  
HEAT YOUR HOME, FARM OR COMMERCIAL BUILDING  
NO DUST OR DIRT BEYOND THIS POINT  
HEAT YOUR POOL

CHARGE ONLY ONCE 8-12 HOURS ONCE WEEK IN SUMMER (FOR HOT WATER)

STANDARD MODELS  
WOOD - COAL  
MULTI-FUEL MODELS  
WOOD - COAL - OIL - GAS  
WASTE OIL

NOTICE: CARRY FUEL NO FURTHER THAN HERE!

**Mahoning Outdoor Furnaces**

1-800-692-5200

DEALERSHIPS AVAILABLE IN SOME AREAS!