

**MAILBOX MARKET
FOR SALE**

Winchester model 42 like new, \$1750. 717-872-5144 Lanc. Co.

NH #268 baler, quit farming; Chevrolet #30 cube van w/Morgan Body, market or farm truck. 717-744-3039 York Co.

16 hand Sorrel rding mule, drves sgl/dbl.; Jack Russel terrier pups, smooth and broken coats, pedigreed, vac. 814-349-5536 Centre Co.

IH 303 combine, 2 rw 3 RN 13 ft. heads, good tires, paint, shed kept, field ready, lg cab bin, \$3000. 610-252-8082 Northampton Co.

AKC Boston Terrier pup, 3 mo. female, 250, shots & wormed, health guaranteed. 717-362-1107 Dau. Co.

JD 530 NFE, TPH, new paint, real nice. 717-353-2881 Tioga Co.

NI 325 2 RN 2/327 husking bed, field ready, \$3800. Moses Petersheim, 563 Mt. Pleasant Rd., Honey Brook, PA 19344 610-273-3538 Chester Co.

Ground driven manure spreader, AC-Buda eng., AC-D17, Power King MF 1010 DW/Mower, Fox W/S Heads, 2 S.U. wagons, MF 2705 w/loader. 717-528-7747 Adams Co.

Tenn. Walker gelding, blk. 15.3 hands, 14 yrs., good trail horse, \$900, others 717-665-6263 Lanc. Co.

Taylorway 12'xHD offset disc, 28" discs, \$4100. Grain moisture tester, \$75. AC600 com planter, no fert., \$500 410-836-1722 Harford Co. MD

4 cyl. Continental eng., 20 hp elec. start, exc. cond., 3 belt conveyors. Late eves., 717-345-4498 Sch. Co.

White mute swans, mature breeding pair, \$450; this year's hatch, \$125 ea., very large birds. 610-926-1314 Berks Co

JD 630 NF 3 pt. PS w/4 pc front side weight set, \$4000. 301-416-0285 Fred. Co.

English Setters: 3-4 mos. males, \$200 ea., hunters/pets, papers, also fancy show quality ducks. 717-244-1756 York Co.

Cub Cadet, 12 hp lawn tractor, good cond., \$875; scap-folding, 5 sections w/planks, \$375; Ashley woodstove, \$275 after 4 pm. 717-273-0980 Leb. Co.

90 Dodge 250 p/u auto, Cummins diesel, \$5800; 88 Ford F250, auto, 7.3 diesel \$3500; 2 cyl. 1 Wisc. \$100; 471 Det w/trans. \$900. 410-378-2785 Cecil Co.

Goat, reg Nubian doe, 2 yrs., bred CAE negative, nice disposition, good conformation, good milk. 410-343-0026 Balt. Co., Md.

McClellan Cavalry saddle brown, good cond., \$225, Western saddle, new stirrup, leathers, good for trails, \$75 717-484-2690 Lanc. Co

Old lumber, some 17"W, other width, 16' L, never painted, old hay shed, tight knots. 717-235-3197 York Co

Ford 3400 industrial loader, tractor gas, 8 sp., 3 pt. PTO, new tires, tune-up, flail mower, always garaged, exc looking & running, \$5500 610-431-9596 Chester Co.

Tenn Walkers, 4 yr. paint gelding; 5 yr. reg. quarter horse mare "kid broke"; male goat, horse transp. services. 717-875-4569 Sch. Co.

1978 Chevy Suburban, 350 auto, 20 series, \$500, Jacobsen garden tractor 4 2" mower, chief model, 10 hp Kohler. 717-754-7186 Sch. Co

Morgan gelding, 14 1 h, 10 yrs. Eng. West., sensible trail horse, sweet, no vices, sound, well-trained, beautiful gait, \$2500 609-455-2458 Cumb. Co., NJ

Case 930 tractor, steel wheels, pulley, \$3000. David S. Fisher, 345 Centerville Rd., Gordonville, PA 17529 Lanc. Co.

1150 MF tractor on expanded metal steel wheels, 125 hp 1000 54 0 PTO, good cond. 717-442-4064. 7 p.m. Lana. Co.

JD FBB grain drill, 17 disk w/grass seeder, good cond., \$900; Hoffman 28 & 95 seed wheat cleaned from cert'd. 717-244-3146 York Co.

Farmall 300, ps, 3 sets hyd., runs very well, \$1250; 2-tine bale carrier, \$250, must sell. 800-362-2469 Dau. Co.

Pickup tool box, shop press, 300 gal. tank, SB Ford headers, p/u grill guard, running boards, \$75 ea. 717-664-2629 Lanc. Co.

Metal lathe, Craftsman 12x24 plain change gears w/some tooling, \$250; Elec. motors, 1 phase & 3 phase, 1/2-3 hp. 610-278-0180 Montg. Co.

Lg. vac. reg. springing Holstein heifer due Oct. 24, 9 stall calf castle, JD 327 baler no. 30 thrower 717-865-6836 Leb. Co.

Antiques, cider press, buck-eye 1869, \$325, Columbian Star cookstove, \$250; McCormick Deering pull type fertilizer spreader, \$125. 717-589-7253 Perry Co.

9 Leghorn pullets, soon ready to lay, \$3.50 ea.; young Pearl Guineas, \$1.50 to \$3 ea. 717-834-3401 Perry Co.

'81 Chevy window van; 3 old Singer shoemaker mach.; 1 trailer machine; Yamaha 2800 generator, like new, Miller trailer heater. 610-987-6749 Berks Co.

Vented kerosene heater, auto controlled, 275 gal. fuel tank; wood stove, lp gas room heater No Sunday calls, 717-733-8007 Lanc. Co.

Gooseneck trailer, dual axle, 18 ft x7-3/4 ft, 4 ft Beaver-tail, 3-1/2 ft. ramps, 6-1/2 ft.x4-1/2 ft. storage, \$2500 w/insp 301-373-3456 St Mary's Co.

10 ft. Great Plains no-till drill, in great cond., drill in Perry Co. 717-653-9715 Lanc. Co

Case 1947 S.C. tractor, rebuilt eng., nice cond., must sell, due to health make offer. 215-355-3674 Bucks Co.

10-20 McDeering on steel, \$750 or trade 6 cyl. Herc. CBJXA, runs 10-20 steel wheels, & parts. 908-806-8512 Hunterdon Co.

Troy snow doser blade, 25" lawn roller, handy tow, screened top soil, console, kerosene space heater. Eves., 717-569-1921 Lanc. Co.

2 Show-ease calf hutches, good cond., \$150 ea. Henry Esh, Doe Run Rd., Litzitz, Lanc. Co.

No. 210 Disc harrow, JD, good shape, \$2500 OBO. 717-252-2174 York Co

Tn deck pullet system, Dutchman, 17 yrs old, to be dismantled the end of Nov., many good parts. 717-865-4932 Leb. Co.

Boston Terrier pups, AKC vet checked, 1st shot, 7 wks. 717-993-6095 York Co.

Alfalfa and alfalfa grass, round bales of balage, 48x54" delivery avail 717-734-3670 Jun. Co.

Case terratra crawler loader, runs, \$1850; Fordson Major diesel, runs, \$1500 717-776-4168 Cumb. Co.

Berg barn cleaner w/600 power unit and aprox 500 ft. hook link chain; also 2" S.S. milkline. 717-837-3395 Snyder Co.

NI #7 corn picker, good cond., shed kept, field ready, \$300. 610-488-6589 Berks Co.

Blk. standardbred gelding, 4 yrs. old, over 16 hands, safe, 462 Rose Valley Road, Dover Del 19904. 410-479-0288

620 JD ps, nf, 3 pt, good clean tractor, 48 hp, S400, Jack Russel pup, female, very cute 717-445-0319 Lanc. Co.

4040 JD tractor, 90 hp quad range trans., sound guard cab, air, heater, weights, dual remotes, 2500 hp, \$18,500. 540-984-4506 Shen. Co

2-hole 4014 Lapp water fountain, \$275; 10-tooth chisel plow, \$1000. 717-653-5709 Lanc. Co.

Lab pups, AKC yellow, chocolate, black shots, and wormed, M \$175 F \$200, family raised. No Sunday calls, 717-336-2641 Lanc. Co

Pump sprayer, for barrel. 25 E. Windsor Rd., York, PA 17402 York Co.

2 Ayrshire cows, \$750; WIC bedding chopper w/o eng., \$800 w/used 11 hp Honda 1050 w/new 13 hp, \$1400. 610-273-7245 Chester Co

2 AC M crawlers, for parts, \$500 ea., 2 MG cars, midge & GT, no titles, \$500; pair wanted, 1960s BMW cycle for parts. 410-849-8455 A.A. Co., MD

4 acre of timber land, partly clear, 2 wells and spring, also small streams, easy access, shade, Gap area 814-259-3686 Huntg Co

Emus, all ages for all purposes, special on 98 chicks, \$30 ea. OBO. 814-672-3828 Clearfield Co.

NI corn picker, steel wheels, & corn chute, \$875. Aaron Esh, 102 Union Square Rd., Oxford, Pa. Chester Co

1966 Mustang CP, blk., 6 cyl. auto, new fenders, rear quarters, 2nd owner, \$4000 OBO After 4 pm, 717-672-9478 North'd Co.

NI 327 2 row wide picker, 12 roll husking bed, 717-865-4680 Leb. Co

High moisture or dry shelled corn out of field, can haul 717-866-7907 Leb. Co.

Haysaver round bale feeder, 5-12' headlocks, 3 sizes, IH550 harvester, no heads, Pequea 710 PTO tedder, NH 489 haybine. 717-776-6552 Cumb. Co.

Pneumatic lift unit and cults, for Farmall A tractor, good cond., asking \$250 OBO for all 717-273-0789. 717-865-5068 Leb. Co.

18 4-34 radial tire, 1/2-3/4 tread, ex. cond 717-484-4195 Lanc Co

Military 6x6 cab & chassis, 1944, runs good; also 750 gal. tank, body for same, both \$1500 After 7 pm, 610-589-5164 Berks Co

26x30 oak post & beam barn frame (disassembled), 2 sty 9'x10x18 slate, MO, used & new green tin roof, mushroom boards 717-661-5954 York Co.

Bin wagon, \$150; JD elevator, 30 ft. \$150 OBO; 4 wheel metal dump wagon, \$400 OBO. 609-397-3094 Hunterdon Co.

Lancaster Farming, Saturday, October 3, 1998-B23

Window van, 1984 Ford E150 auto, blue, \$600 OBO; Alfalfa baleage & dry alfalfa, round bales, deliv. avail. 717-867-1227 Leb Co

3'x4' S.S. exhaust hood, alto-sham, dbl oven, 8' Kysor Waren deli case, 2 self-serv. drink dispensers w/ice, 8' SS prep table, w/hot wells. 717-593-9298 Frankl. Co.

Reg. polled Hereford females, reduced, fair prices, good genetics, healthy, clean, tame; buff sexlink pullets & cockevels, 20 wks. 717-249-8694 Carlisle, Cumb Co.

1976 Case 970 mech shift, new eng, clutch, & paint, 75% rubber, \$6900. After 3 pm, 610-863-7370 Northampton Co

Silage chopper blower, Papec Machine Co, Shoetsville, NY model 420A, Pat. 1917, belt driven, all parts, size N, \$30. 908-213-0269 Warren Co

Hackney pony gelding, bay four white socks, easy to drive, 49", 13 yrs, sound, \$400 717-768-8909 Lanc. Co.

2 hp NH eng on ong truck; 3 hp Ideal air cooled eng, JD front wheels 215-679-5788 Montg Co

323 NI corn picker, exc. cond., \$1500, Int 56 4 row planter, new fert augers, \$1100. 717-897-0592 Northampton Co.

Select hard maple hardwood flooring ideal for heavy traffic areas, 3,500 s.f. at \$1.85; Kauffman, S15 Wolber Rd., Myerstown, PA 17067 Leb. Co.

Holstein bulls, breeding age, Dam 90 pt w/45,000 lbs milk, great cow family, good milk and type 717-865-2943 Leb Co

NI 325 picker, 2 RN 12 coll bed, gravity bin wagon, NI 310 picker M offer. 814-944-0818 Blair Co.

Corn for high moisture ground ear corn, delivered, hammer or roller milled, inoculated, and bagging available Furnace Rd, 717-786-8045 or 529-2197 Lanc Co

1992 Dodge Ram, 150 van, short wheelbase, 116k, 3.9L, loaded, \$6295; corn silage, \$25/ton; billy goats. 717-361-9296 Dau. Co.

Rye seed to sow or for cover crop; also oats for feed, barley to sow or for feed 717-784-2966 Col. Co.

Miniature horse colt, \$400, beautiful mini. horses, 4 yrs old, AMHR mare, \$950 or \$385 w/foal back 973-398-7954 Sussex Co

NH 479 9' haybine, good cond., ready for field 610-269-3494 Chester Co

6 yr. workhorse, works single or double, choice of 2 Earl Hoover, 1022 Ridge Ave., Ephrata, Pa. 17522, NE of Green Dragon

'81 GMC utility body, 9000 GVW, 350 4 spd, 9' body, needs paint, exct, good harvest service truck, \$500 717-246-1873 York Co.

Sorrel quarter horse mare, 15.2 hands, \$1000 OBO, reg Romney sheep, 5 yrs, 4 yrs, \$100 ea., Bichon Fnse dogs, \$350. 717-741-1982 York Co.

Miniature donkeys, Jennys & Jacks, also 1998 foals Adams Co 717-624-7433 Adams Co.

Used mushroom boards 1"x8"x16", \$1 ea., shop dolly for snowmobile, \$50 610-869-2078 Chester Co

\$10 for 100 lns bulbs, 2 18"x36", 1-1/2" thick old time, gray flag stone, \$45 ea. 717-656-6365 Lanc. Co

Cat D4D ag crawler, 84J series, good cond, equipped w/lights, swinging drawbar, ext'd fenders 717-335-3205 Lanc Co

1997 Ram 2500 HD 4x4 Laramie SLT snowplow prep, leather interior, keyless entry, HD service group, 5.9 Cummins, 717-758-3108 North'd Co

Horse trailer, holds 2 horses, good cond., \$1000 717-534-1141 Dau Co

NH 900 harvester, field ready, \$6000 717-733-2808 Lanc Co

Deli case, 12' stainless dairy case, 8' produce case, 12' Warren Shearer 717-665-3905 Lanc. Co

Cozy cab for JD 140 lawn tractor, 3 pt hitch 610-584-8435 Montg Co

Mahoning Outdoor Furnaces

Gut Your Heating Costs With Our Outdoor Furnace

- Standard Model Burns Wood, Coal or Wood by-products
- Multi-Fuel Model Burns Wood, Coal, Oil or Gas
- Corning Catalytic Combustor

Option Available on all Models
Clyde K. Alderfer
Box 246, RD #1
Mt. Pleasant Mills, PA 17853
(717) 539-8456

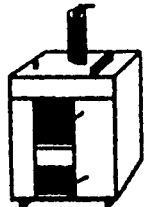

Adapts to any existing heat system
Installation & Accessories Available

• Agricultural • Commercial • Residential

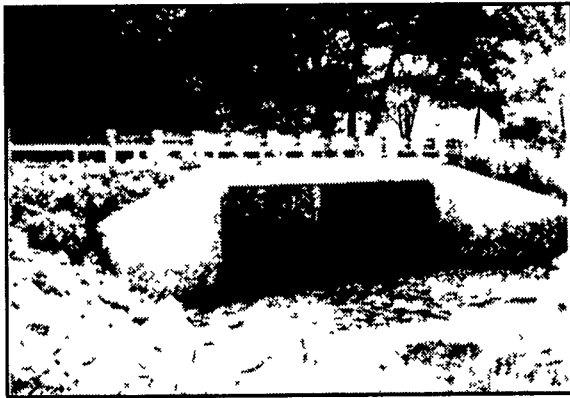

We do box culverts and wing walls to match your specifications

- Retaining Walls • Bunker Silos
- Manure Storage, Etc.

LET OUR EXPERIENCE WORK FOR YOU-ESTABLISHED SINCE 1979!

We Work Hard For Customer Satisfaction!

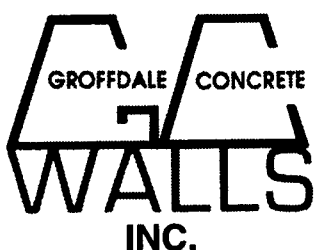

430 Concrete Ave., Leola, PA
717-656-2016

Sizes And Layouts To Your Specifications

Excellent Rates on Farm Owners Insurance



TRANSPRO
INSURANCE, INC

Solomon "Mike" Becker
President

854 Bellaire Road
Elizabethtown, PA 17022
(717) 367-2462
1-800-435-3706

95' White Star IV

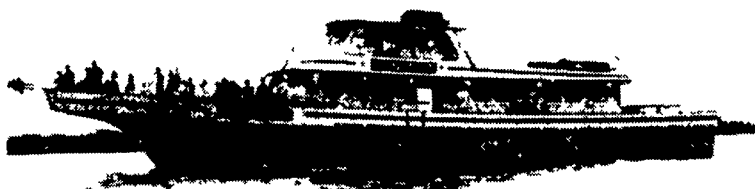

WRECK FISHING STARTING SEPT. 15

8 AM to 3 PM
Call For Our Off Shore Dates - Sept. thru Dec.

CAPT. FROST Special 12-18 Hr. Trips CAPT. RAY ETEL
609-494-0425 609-494-1462
16th and Bayview, Barnegat Light N.J.

★ Come Join Us We Offer A Daily Raffle For Our Patrons Free Of Charge

New & Used Wind Mills
E & R WIND MILL SALES & SERVICE
717-354-5554
717-354-9320

SAVE \$ Free Catalog

Quality Product

Forage Knives

Trailer Hitches

740

Cushion Hitches

Weaver Distributing
1-800-Weaver D
1-800-932-8373
Fax
1-800-Fax to WD
1-800-329-8693
RD 2 Fredericksburg PA 17026