



HOG MARKETS

Lancaster Hogs

Lancaster Stockyards
 Wednesday, Sept. 30, 1998
 Report supplied by USDA
 HOG MARKET TODAY 392 HEAD;
 LAST WEDNESDAY 503; LAST YEAR
 996.
 BARROWS AND GILTS: COM-
 PARED TO LAST WEEK, PRICES
 WERE MOSTLY STEADY TO 1.00
 HIGHER.
 49-54 PERCENT LEAN: 240-260 LBS.
 28.50-29.00; FEW 29.25.
 45-50 PERCENT LEAN: 220-250 LBS.
 26.50-28.00.

**New Holland
 Feeder Pigs**

NEW HOLLAND, PA
 WED SEPTEMBER 30, 1998
 USDA-PA Dept Ag Market News
 NEW HOLLAND FEEDER PIG AUCTION
 FOR WEDNESDAY SEPTEMBER
 30, 1998
 FEEDER PIGS TODAY 1122 LAST
 WEDNESDAY 1063 LAST YEAR 586
 TREND: Compared to last week, feeder
 pigs sold weak to 10.00 lower. A large
 offering was on hand with around 700
 head consigned from one farm. Feeder pig
 demand remains light and packer buyers
 continue to dictate trading. Around 62 per-
 cent of supply was sold for slaughter. All
 pigs weighed on arrival and sold by the
 hundred weight.
 HEAD WEIGHT PRICE US 1-2 119
 25-30 lbs 25.00-32.00 36 35-40 lbs
 30.00-46.00 112 40-50 lbs 34.00-46.00 22
 Pkg 55 lbs 42.00
 US 2 49 25-40 lbs 20.00-26.00 11 50-60
 lbs 34.00-36.00
 SLAUGHTER 10 Pkg 14 lbs 12.00 322
 17-25 lbs 72.00-80.00 114 25-30 lbs
 30.00-34.00 66 30-35 lbs 36.00-70.00 12
 Pkg 58 lbs 34.00 As Is 200 10-60 lbs
 2.00-68.00
 ALL PIGS CONSIGNED TO WED-
 NESDAY FEEDER PIG SALE MUST
 ORIGINATE FROM A QUALIFIED
 NEGATIVE OR MONITORED HERD.

**State Graded
 Feeder Pig Sale**

Carlisle Livestock Market, Inc.
 Friday, Sept. 25, 1998
 RESULTS ON 1414 PIGS.
 TREND: COMPARED TO SEPTEM-
 BER 11 STATE GRADED SALE, PIGS
 WERE 7.00 TO 10.00 LOWER. ALL PIGS
 ARE FROM QUALIFIED OR MONI-
 TORED HERDS. THEY WERE
 WEIGHED ON ARRIVAL AND SOLD
 BY THE HUNDREDWEIGHT.
 US#1&2: 939 HEAD. 36 HEAD 30-39
 LBS. 54.00-55.00; 261 HEAD 41-49 LBS.
 42.00-51.00; 494 HEAD 50-59 LBS.
 40.00-50.00; 72 HEAD 61-69 LBS.
 40.00-46.00; 80 HEAD 70-79 LBS.
 40.00-42.00; 16 HEAD 81-97 LBS.
 38.00-40.00.
 US#2: 321 HEAD. 44 HEAD 30-39 LBS.
 30.00-40.00; 82 HEAD 40-49 LBS.
 35.00-45.00; 96 HEAD 50-59.5 LBS.
 30.00-41.00; 77 HEAD 60-69 LBS.
 30.00-35.00; 17 HEAD 75-79 LBS.
 35.00-39.00; 5 HEAD w/TAILS 71 LBS.
 28.00.
 US#2-3: 84 HEAD. 21 HEAD w/TAILS
 31-39 LBS. 13.00-20.00; 52 HEAD w/
 TAILS 42-49 LBS 15.00-20.00; 11 HEAD
 w/TAILS 60-69 LBS. 15.00.
 AS IS: 70 HEAD 37-85 LBS.
 14.00-20.00.
 NEXT STATE GRADED FEEDER PIG
 SALES WILL BE OCTOBER 9. RECEIV-
 ING FROM 6:30 A.M.-10:30 A.M. SALE 1
 P.M.

27.00-28.25 few up to: 29.50 45-50 percent
 lean: 240-280 lbs 26.00-27.00 40-45 per-
 cent lean: 270-300 lbs 25.75-26.25
 SOWS: Steady to 1.00 lower.
 US 1-3: 300-500 lbs 15.00-18.00
 500-650 lbs 18.00-21.00
 BOARS: 300-700 lbs 10.00-11.00

Indiana Hogs

Springfield, IL
 Wed Sep 30, 1998
 USDA-IL Dept Ag Market News
 Indiana-Ohio Direct Hog Close
 Indiana-Ohio Direct Receipts: Tues-
 day's actual 34,800 Week to date 104,400
 Today's estimate 35,000 Same pd. week
 ago 109,400 Wednesday week ago 33,600
 Same pd. year ago 100,500 Wednesday
 year ago 33,400
 Barrows and Gilts: .50-1.00 Higher.
 Demand moderate to good on a moderate
 movement. Country: Plants: US 1-2
 230-260 lbs. 28.00-29.50 Few 30.00-30.50
 & 27.50 29.50-31.00 US 2-3 230-260 lbs.
 25.50-27.50 Few 29.00 210-230 lbs.
 23.50-25.50
 Sows: Near Steady.
 US 1-3 300-400 lbs. 13.00-15.00
 400-500 lbs. 15.00-17.00 500-600 lbs.
 17.00-21.00 Few over 600 lbs. 21.00-23.00
 Boars: over 300 lbs. 9.00-12.00 under
 300 lbs. 12.00-15.00
 Eastern Cornbelt Direct Hog Trade Hot
 Carcass Value Information Trend: .70 to
 1.50 Higher Estimated receipts: 41,000 as
 of 1:00 pm Lean Value Evaluation Sum-
 mary: % Lean 43-44 45-46 47-48 49-50
 51-52 53-54 55-56 Lean Value *Base*
 Base* Base* Carcass wt* 33.00 * 37.00 *
 38.71 * 39.40 * 41.00 * 42.09 * 42.20 *
 170-191# * 39.90 * 40.74 * 41.97 * 42.57
 * 44.82 * 46.07 * 47.25 * Base *Base
 Base Backfat: 10th rib <1.39 * <1.24 *
 <1.14 * <.99 * <.89 * <.74 * <.59 * Last
 rib <1.40 * <1.29 * <1.19 * <1.09 * <.99 *
 <.79 * <.59 * SB 25.50-29.00 SG
 27.50-30.50 SL 24.50-26.50 SZ
 18.00-23.00 SC 29.00-31.00 SH
 26.50-29.50 SW 13.00-15.00 TA
 9.00-12.00 SD 28.00-30.00 SJ 23.50-25.50
 SX 15.00-17.00 TAA 12.00-15.00 SF
 25.50-27.50 SK 25.50-27.50 SY
 17.00-21.00

**New Holland
 Hogs**

NEW HOLLAND, PA
 MON SEPTEMBER 28, 1998
 USDA-PA Dept Ag Market News
 NEW HOLLAND HOG AUCTION
 FOR MONDAY SEPTEMBER 28, 1998
 HOG RECEIPTS TODAY 1169 LAST
 MONDAY 974 LAST YEAR 769
 BARROWS AND GILTS: Compared to
 last week, prices were steady to .50 lower.
 49-54 percent lean: 210-270 lbs



HAY & GRAIN MARKETS

Diffenbach Auction Center

New Holland, Pa.
 Monday, September 28, 1998
 Report Supplied by Auction
 TOTAL LOADS: 93.
 ALFALFA: 55.00-175.00.
 MIXED HAY: 53.00-170.00.
 TIMOTHY: 47.00-170.00.
 CLOVER: 55.00.
 ORCHARDGRASS: 80.00-125.00.
 STRAW: 92.00-135.00.
 EAR CORN: 60.00-94.00.
 OATS: 2.75 BU.
 RYE: 3.25-4.75.
 FIREWOOD: 67.00.

Middleburg Hay

Report Supplied
 By Auction
 September 29, 1998
 66 LOADS.
 ALFALFA 92.50-110.00.
 MIXED HAY: 45.00-135.00; ROUND
 BALE 15.00.
 TIMOTHY: 55.00-130.00.
 CLOVER: 57.50-65.00.
 ORCHARDGRASS: 80.00.
 STRAW: 50.00-150.00.
 EAR CORN: 55.00-100.00.
 TIMOTHY SEED: 21.00-22.00.
 BARLEY: 1.50-2.50.
 OATS: 1.85-2.35.
 RYE: 4.00-5.40.

Wolgemuth Hay

Leola, Pa.
 Wed., Sept. 30, 1998
 Report Supplied by Auction
 TOTAL LOADS: 50.
 STRAW: 62.00-135.00.
 CORN: 40.00-86.00.
 MIXED HAY: 62.00-140.00; 4 BALES
 AT 25.00.
 GRASS: 100.00-160.00.
 TIMOTHY: 112.00-160.00.
 ALFALFA: 70.00-112.00.
 RYE: 4.70-5.00.

Leinbach's Hay

Shippensburg, PA
 Sept. 26 & Sept. 29
 Report Supplied by Auction
 44 LOADS.
 ALFALFA: 80.00-120.00.
 MIXED HAY: 40.00-122.50.
 TIMOTHY: 60.00-120.00.
 CLOVER: 62.00-74.00.
 BROMEGRASS: 72.00-107.50.
 STRAW: 67.50.
 EAR CORN: 60.00-92.00.
 OATS: 2.10-2.60 BU.
 RYE: 4.60-5.10 BU.
 BARLEY SEED: 1.70-2.25.

Regional Hay

AUGUST 10, 1998
 Eastern Pa.
 HAY & STRAW MARKET FOR
 EASTERN PA - (ALL HAY GOOD
 GRADE AND BETTER. PRICES PAID
 BY DEALERS AT THE FARM & PER
 TON) HAY & STRAW STEADY
 ALFALFA 70 00-110 00, FEW
 REPORTED 135 00, MIXED HAY 70 00-
 140 00, TIMOTHY 70 00-135 00,
 STRAW 50 00-90 00, FEW REPORTED
 40 00, MULCH 25 00-45 00
 SUMMARY OF LANCASTER CO
 HAY AUCTIONS - FOR WEEK END/G
 09/25/98-PRICES PER TON LOADS 88
 122 HAY, 36 STRAW & 18 EAR CORN
 ALFALFA 95 00-132 00, MIXED
 HAY 74 00-160 00, TIMOTHY 95 00-
 150 00, STRAW 86 00-125 00
 EARCORN 79 00-93 00
 SUMMARY OF CENTRAL PA
 HAY AUCTIONS - FOR WEEK END/G
 09/25/98 PRICES PER TON LOADS 88
 HAY 4 STRAW & 33 EARCORN
 ALFALFA 86 00-127 50, MIXED
 HAY 75 00-125 00, TIMOTHY FEW
 REPORTED 70 00-100 00, STRAW
 67 50-95 00 EARCORN 70 00-97 50

**Morrison's Cove
 Auction Hay**

Morrison's Cove
 Report Supplied by Auction
 Sept. 28
 ALFALFA: 107.50-117.50 PER TON.
 GRASS: 107.50-120.00.
 TIMOTHY: 110.00-117.50.
 MIXED: 82.50-90.00.
 REEDS CANARY GRASS: 137.50.
 WOOD: 42.00 PER LOAD.
 AUCTION HELD MONDAY AT 12:30
 P.M.

**Morrison's Cove
 Auction Hay**

Morrison's Cove
 Report Supplied by Auction
 Oct. 1
 ALFALFA: 130.00 PER TON.
 GRASS: 140.00.
 TIMOTHY: 75.00-150.50.
 AUCTION HELD MONDAY AT 12:30
 P.M.

Vintage Hay

Paradise, PA
 Thurs., October 1, 1998
 Report Supplied by Auction
 ALFALFA 105.00.
 TIMOTHY: 107.50.
 MIXED: 95.00.
 GRASS MIX: 82.50.
 STRAW: 100.00.
 SALE-TIME 12 NOON.

**CARLISLE
 LIVESTOCK
 MARKET, INC.**
**FED and FEEDER
 CATTLE SALE**
TUES. OCT. 6, 1998 7:00 PM
 17 Angus X Steers and Heifers 350-600 Lbs.
 Early Bird Pens Close 2 PM Turn South Off I-81 @ Exit 12
 Evenings Jim (717) 249-2359 Market (717) 249-4511

Carlisle Livestock Market Inc.
 announces
 Taylor Packing will be receiving cows (all types),
 bulls, and fed cattle and Good Inc. will be
 receiving all types of calves beginning
MONDAY, OCTOBER 5th, 11 AM - 3 PM
 at the Carlisle Livestock Market.
 for more info call Jim (717) 249-4511 or 2359

PIGS
 STATE GRADED SALE
 RECEIVING 6-10:30 AM
FRIDAY
 Oct. 9th
 1 P.M.
 AT
Carlisle
 LIVESTOCK MARKET, INC.
 Exit 12 Off I-81 turn South
 (717) 249-4511 or
 Evenings Jim, 249-2359

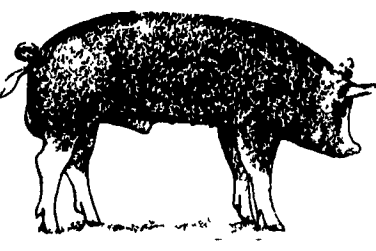

\$35.98*
 50 Lb.
BAG
 New New
EXCEL 20-20
 All Milk Replacer
 (Medicated Neo-Terramycin)
 • EXCEL Mixing
 • EXCEL Growth
 • EXCEL Quality
 * Price Includes 4% Cash
 Discount Paid 10 Days.
**PENNFIELD
 GRAIN BANK**
 Prices Week Of 10/5/98
 Corn \$2.29 Bu
 Soybeans \$5.20 Bu
 Barley \$1.50 Bu
 • Use Grain "Same As Cash"
 • Prices Updated Weekly
 • Grain Back-Hauling
 • No Storage Charges When
 Applied To Feed Purchases
 • Yearly Statement of Grain
 Transactions Available
 CUSTOMER SERVICE DEPT
 OPEN 24 HOURS
 1-800-995-0333
 pennfield feeds

HERE TODAY • HERE TO STAY
For Buying or Selling Livestock
Call Dunlaps at (717) 397-5136

Slaughter Cattle
 Every Monday 9:30 AM

Feeder Cattle
 Sold in Conjunction with
 Monday Receipts

**Receiving
 Market Hogs**
 Wednesday
 6:30 AM To 11:30 AM

Sheep & Goats
 Auction Back
 By Popular Demand
 call Jim Hunsicker

**SPECIAL
 FEEDER CATTLE
 SALES**
 Oct. 9, 16, 23 & 30
 Sales Starts
 at 12 NOON

Consignments welcome
 Call Butch Brown
 or Leon Hoover

Walter M. Dunlap and Sons
LANCASTER STOCKYARDS
 An Old Line Commission Firm Dedicated to
 Livestock Marketing for the 21st Century!

Lancaster Farming

INDEX
 Four Sections

COLUMNS
 Now is the Time..... A10
 Ag Insights..... A26
 Family Living Focus..... B 4
 On Being A Farm Wife..... B 5
 Ida's Notebook..... B11
 All Gardens..... B15
 Classified Ads..... C 9, D 4

FEATURES
 Pa. Horse Show..... A 1
 All-American Image..... A 1
 York Fair Show..... A 1
 Grange Tackles Issues..... A 1
 New Holland Swine..... A24
 Reading Swine Show..... A25
 Indiana Co. Livestock..... A27
 York Fair Hogs..... A28
 Ephrata Fair Sale..... A30
 Crawford Co. Dairy..... A31
 Supreme All-American..... A34
 Reading Beef..... A35
 Lampeter Market Steer..... A39
 Apple Harvest..... B 2
 Fairs Go 'Round..... B 2
 Zimmermans Dominate..... B18
 Articulate Showmanship..... B20

DEPARTMENTS
 Editorial..... A10
 Farm Calendar..... A10
 Futures..... A16
 Mailbox Markets..... B21
 Sale Reports..... B24
 Public Auction Register..... B30

HOME AND YOUTH
 Homestead Notes..... B 2
 Home On The Range..... B 6
 Cook's Question Corner..... B 8
 Kids Korner..... B10
 Farm Women Society..... B19
 You Ask, You Answer..... B26

DAIRY
 Dairy Farm Basics..... A26
 DHIA Focus..... A33
 Top Pa. DHIA..... C 2