



Phila. Fruit Mkt.

PHILADELPHIA Terminal
Prices as of 30-SEP-98

Provided by: Fruit and Vegetable Market News, Federal-State Market News Service, USDA.

Phone: (215) 597-4536 Fax: (215) 336-0355

Cloudy 63-73
NA-FV010

CITRUS FRUITS ---GRAPEFRUIT: MARKET STEADY ctns CA Ruby Red 40s 16.00 4/5 buctns FL Interior Red 18s 18.00 23s 19.00 27s 19.00 32s 18.00 36s 17.00 40s 15.00 48s 13.00 56s 12.00 Gulf Coast Red 32s 17.00-19.00 36s 15.00-17.00 40s 13.50-15.00 48s 11.00-12.50 56s 10.00-11.00 ---LEMONS: MARKET ABOUT STEADY ctns CA 95s 40.00 fr qual 23.00 115s 40.00 fr qual 24.00-25.00 140s 37.00 fr qual 24.00 165s 24.00 fr qual 18.00-21.00 200s fr qual 18.00 4/5 buctns BA 165s 14.00-16.00 200s 12.00-14.00 FL 95s 21.00 115s 21.00 140s 21.00 ---LIMES: MARKET ABOUT STEADY 10 lb ctns FL 48s 7.50-8.00 54s 7.50-8.00 MX 42s 6.50-7.00 one label 8 00 48s 6.00-6.25 mostly 6.00 54s 5.00-6.00 mostly 5.25-5.50 fr appearance 3.50-4.50 63s 5.00 fr appearance 3.50-4.50 40 lb ctns MX 150s 22.00 175s 18.00 ---MISC CITRUS: NO SALES REPORTED ---

ORANGES: MARKET STEADY ctns CA Valencia 56s 15.00 fr qual 11.00-11.50 mos 11.00 few 12.00 72s 14.00 one lot 11.00-11.50 fr qual 10.00-11.50 mos 11.00-11.50 few 12.00 88s 13.00 one lot 11.00-11.50 fr qual 11.50 some 10.00 113s 12.00 fr qual 10.00-11.00 138s 12.00 fr qual 9.50-10.50 ---TANGELOS: OFFERINGS NONE ---TANGERINES: OFFERINGS NONE ---TEMPLES: OFFERINGS NONE

BERRIES ---BLUEBERRIES: MARKET HIGHER flts 12 1/2-pt cups with lids MI med 22.00-24.00 some 18.00 ---CRANBERRIES: TOO FEW SALES TO QUOTE ---MISC BERRIES: OFFERINGS INSUFFICIENT TO QUOTE ---RASPBERRIES: MARKET HIGHER flts 12 6-oz cups with lids CA Red 21.00 ---STRAWBERRIES: MARKET HIGHER flts 12 1-pt bktts CA med 12.00-15.00 some 10.00 one label 16.00

MELONS ---CANTALOUPS: MARKET SLIGHTLY HIGHER 1/2 ctns/ctns CA 9s 10.00 12s 10.00-12.00 mostly 11.00-12.00 some 9.00 15s 11.00-13.00 mostly 12.00-13.00 some 10.00 ---HONEYDEWS: MARKET ABOUT STEADY 2/3 ctns CA 4s 5.50 fr appearance 4.00 5s 5.50-6.00 fr cond 4.00-5.00 6s 5.00-6.00 mostly 6.00 fr appearance 4.00 8s 7.00 ---MISC MELONS: OFFERINGS

INSUFFICIENT TO QUOTE ---WATERMELONS: MARKET ABOUT STEADY ctns per ctn CA Red Seedless 5s 15.00-16.00 GA Red Seedless 4s 18.00 TX Sangria 3s 15.00 Allsweet 3s 14.00-16.00 mostly 15.00-16.00 4s 12.00-16.00 Red Seedless 4s 16.00-19.00 bins per melon TX Allsweet 24-28 lb 4.50

NON-CITRUS FRUITS ---APPLES: MARKET STEADY ctns trypk CA U.S. ExFcy Granny Smith 88s 28.00 100s 21.00 113s 19.00 NY U.S. Fcy Red Delicious 100s 12.00 113s 12.00 WA WABsFcy Red Delicious 80s 14.50-15.50 88s 14.50-15.50 100s 14.50-15.50 113s 14.50-15.50 125s 14.50-15.50 Golden Delicious 80s 21.00 88s 21.00 100s 19.00 Summer Fcy Sansa 113s 7.00 Fuji 56s 25.

0) WAFcy Red Delicious 64s 14.00 72s 14.00 80s 14.00 88s 14.00 100s 14.00 113s 14.00 ctns celpk NY U.S. ExFcy McIntosh 100s 20.00 Cortland 100s 20.00 U.S. Fcy Macoun 100s few 36.00 **CONTROLLED ATMOSPHERE STORAGE** ctns trypk WA WAFcy Red Delicious 64s fr cond 6.00-7.00 ---APRICOTS: OFFERINGS NONE ---AVOCADOS: MARKET ABOUT STEADY ctns 2 lyr CA Hass 48s 48.00 CL BOAT Hass 50s 34.00 60s ord cond 15.00 ctns 1 lyr FL Various Greenkin Varieties 6s 9.25-10.00 7s 9.25-10.00 8s 9.25-10.00 9s 9.25-10.00 ---

BANANAS: MARKET STEADY 40 lb ctns IMPORT 11.00 fair qual 9.00-9.50 sml 7.50-8.00 mos 8.00 40 lb ctns bagged IMPORT 11.00 ctns institutional pk IMPORT petite 13.00 ---CHERRIES: OFFERINGS NONE ---FRUITS OTHER: ctns 1 lyr CA Apple Pears 20th Century 18s 13.00 Shinko 16s 8.00-9.00 Carambola - Star Fruit 20s 9.00-10.00 25s 9.00-10.00 30s 9.00-10.00 flts 1 lyr CA Figs Brown Turkey 40s 14.00 ctns 2 lyr CA Apple Pears Shinko 48s 9.00-10.00 ctns 12 1-pt

bkts CA Figs Black Mission 14.00-15.00 ---GRAPES: MARKET STEADY NEW CROP 21 lb lugs CA Thompson Seedless med-lge fr cond 10.00 Red Globe lge 12.00-15.00 20-21 lb lugs wrpd CA Italia med-lge 20.00 19 lb lugs bgd CA Thompson Seedless med-lge 17.00-18.00 fr cond 8.00-10.00 ord cond 5.00 med 12.00-13.00 fr cond 10.00 ord cond 3.00-5.00 Flame Seedless med-lge 16.00-18.00 mostly 16.00-17.00 fr cond 10.00-12.00 Ruby Red Seedless med-lge 11.00-13.00 Ribiers med-lge 14.00-15.00 Black Seedless med-lge 18.00 Red Globe med-lge 11.00-12.00 lge 17.00 Crimson Seedless med-lge 17.00-18.00 med 14.00-15.00 18 lb lugs wrpd CA Italia 17.00 Crimson Seedless med 16.00 ctns 12 1-qt bktts MI Concord med with lids 15.00 ---KIWI FRUIT: MARKET STEADY flts 1 lyr CL BOAT 36s 7.00 ctns 22 lb lge NZ BOAT 36 sz 15.00-16.00 39 sz 15.00-16.00 ---MANGOES: MARKET ABOUT STEADY ctns 1 lyr BR Tommy Atkins 8s 15.00 9s 15.00 few 14.00 10s 15.00 few 14.50 ---NECTARINES: MARKET ABOUT STEADY 25 lb ctns lge CA California Well Matured August Red 64 sz 10.00 September Red 50 series 14.00-16.00 60 sz 12.00 64 sz 14.00-16.00 72 sz 13.00-14.00 80 sz 11.00-13.00 48-50 sz fr cond 10.00 Zee Glo 50 series 11.00 ---PAPAYA: 10 lb ctns BZ 12s 12.00 ---PEACHES: OFFERINGS INSUFFICIENT TO QUOTE ---PEARS: MARKET ABOUT STEADY std ctns wrpd OR U.S. One Bosc 80s 31.00 90s 31.00 100s 29.00 WA U.S. One Bartlett 90s 23.00 D'Anjou 90s 24.00 100s 22.00-23.00 110s 20.00-22.00 120s 18.50 135s 17.50 ---PERSIMMONS: OFFERINGS INSUFFICIENT TO QUOTE ---PINEAPPLES: MARKET STEADY ctns 1 lyr EL 5s ord

cond 5.00 ctns 2 lyr CR 10s 16.00 12s 16.00 14s 16.00 DR 6s fr cond 8.00-10.00 ---PLANTAINS: 50 lb ctns CB Green 15.00 Yellow 15.00 CR Green 14.00 low 15.00 EC Green 14.00 ---PLUMS: MARKET STEADY 28 lb ctns lge CA California Well Matured Angeleno 30 series 17.00-21.00 40 series 14.00-15.00 mostly 15.00 50 sz 13.00-15.00 60 sz 12.00-13.00 65 sz 14.00 70 sz 10.00-13.00 California Utility Angeleno 35 sz 14.00 40 sz 14.00 Casselman 60 series ord cond 3.00-5.00 Freedom 60 series fr cond 7.00 ---POMEGRANATES: OFFERINGS INSUFFICIENT TO QUOTE

New Jersey Fruit

BRIDGETON Shipping Point
Prices as of 14-SEP-98

Provided by: Fruit and Vegetable Market News, Federal-State Market News Service, USDA.

Phone: (609) 453-3870 Fax: (609) 453-3880

SOUTH NEW JERSEY Sales F.O.B. Shipping Point Basis

NON-CITRUS FRUITS 1998 Season --PEACHES: SUPPLY LIGHT & DECLINING DEMAND EXCEEDS SUPPLY MARKET HIGHER VARIOUS YELLOW FLESH VARIETIES INCLUDING AUTUMNGLO, ENCORE & RIO-OSO-GEM 1/2 buctns 2 3/4" up 15.00-17.00 FEW 18.00 2 1/2-3 3/4" 14.00-16.00 FEW 17.00. DECLINING SHIPMENTS WILL CONTINUE FEW MORE DAYS. LAS REPORT.



477 East Farmersville Rd.
New Holland, PA 17557
(717) 355-2361

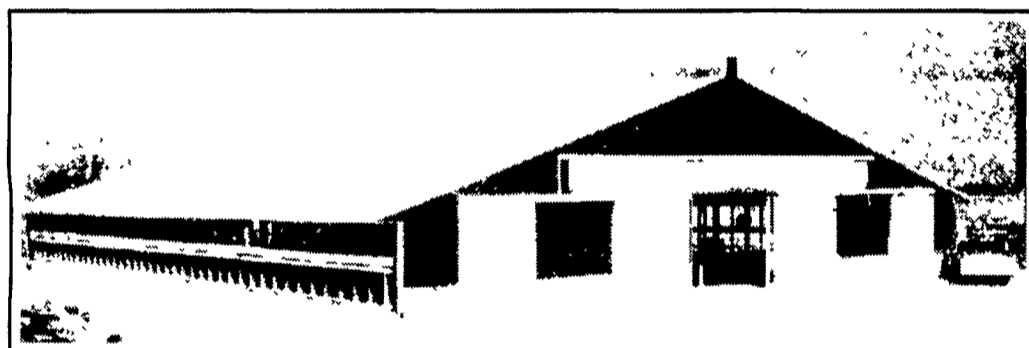

Concrete Slatted Free Stall Barn

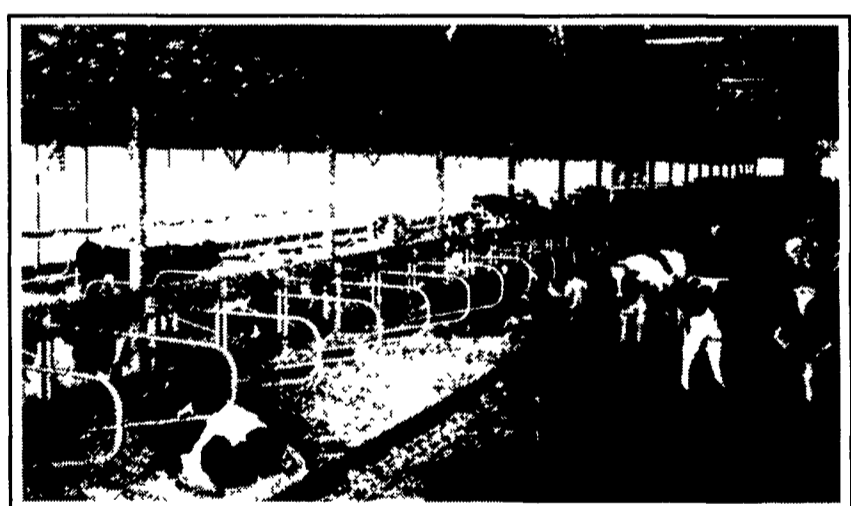

Long Core Cattle Waffle Slats

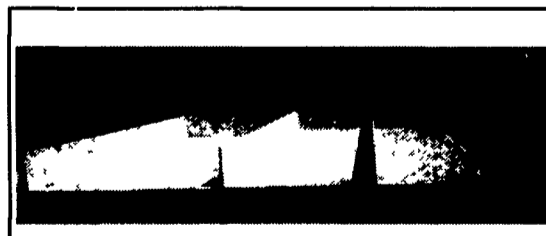

Precast Concrete Bunker Silos or commodity buildings built to suit your needs. Bunkers available in 8 Ft. or 12 Ft. High

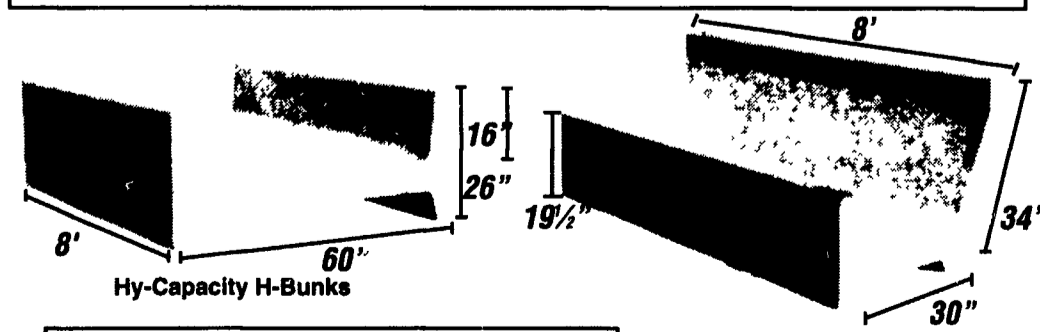

End Sections Available For Feed Bunks

Slant Back J-Bunks

Give us a call for more information on hog, beef, dairy and heifer barns.

WHEAT

- Freedom
- Cardinal
- Glory
- Elcart (Bearded)
- Madison
- Hopewell
- Dynasty (Bearded)

BARLEY

- Pennco

• Timothy's • Alfalfas • Ryes • Speltz
Fertilizers - Twines - Grasses - Soybeans

SEED CORN BEST PRICE \$54.00
By October 31, 1998

WHOLESALE & RETAIL
BOYDELL FARMS
302 Iona Road, Lebanon, PA 17042
Phone: 717-272-8943

TOP 12 QUESTIONS

Dairymen Should Ask His Milk Market.

1. No Equity Deductions? Yes!
2. No Co-op Dues? Yes!
3. Farmer Owned-Farmer Controlled? Yes!
4. No Bull Talk-Straight Answers? Yes!
5. Secure Milk Market? Yes!
6. No Gimmick Milk Prices? Yes!
7. Top Competitive Milk Price? Yes!
8. Fewest Deductions? Yes!
9. Top Notch Trucking? Yes!
10. Milk Check Never Late? Yes!
11. Member Services? Yes!
12. Fair Treatment to all Members? Yes!

If You cannot say **YES** to all of the above about your Milk Market, Call:

Mount Joy Farmer's Cooperative

717-653-5431 OR 800-860-6569

FREE - Compare Your Monthly Milk Statement With Mt. Joy Prices - Call Today!