

986 4-H Members Compete At Penn State Achievement Days

(Continued from Page D4)



Dairy judging junior, first place team from Lebanon County: Dustin Horning, Bradley Hoover, Jared Zimmerman, Daryl Maulfair, and extension agent Galen Kopp.



Dairy judging senior, high individual, Emme Mellott, Franklin County.



Dairy judging senior, first place team from Franklin County: Curtis Reichard, Thomas Harwood, Emme Mellott, and Barbara Reichard.



Dairy bowl, first place team from Franklin County: Herbert Hoffeditz, Rachel Oliver, and Kara Oliver.



Hippology, high individual, Kelly Sullivan, Lancaster County.



Hippology, first place team from Lancaster County: Kelly Sullivan, Laura Henssler, Sarah Kerker, and Carol Hollingsworth.

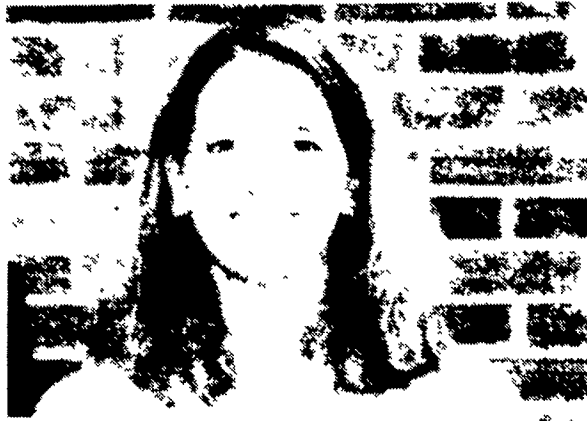

Horse judging junior, high individual, Joie Rehkamp, Perry County.



Horse judging junior, first place team from Perry County: Joie Rehkamp, Autumn Bankes, Ashley Bolen and Gwen Soult.

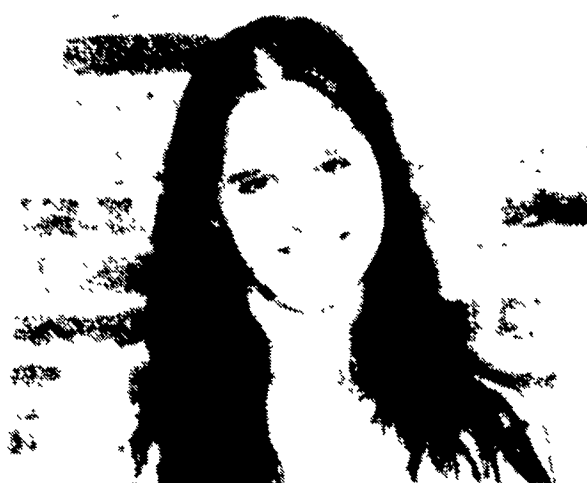

Horse judging senior, high individual, Erin Smith, Lancaster County.



Horse judging senior, first place team from Lancaster County: Erin Smith, Kerra Allen, Erin Rife, and Lindsey Shreiner.



Horse bowl, high individual, Mary Deemer, Beaver County.



Horse bowl, first place team from Erie County: Parlee Vogel, Carrie Wheeler, Jaclyn Belczyk, and Jenny Grace.



Livestock judging junior, high individual, Kelly Dietrich, Berks County

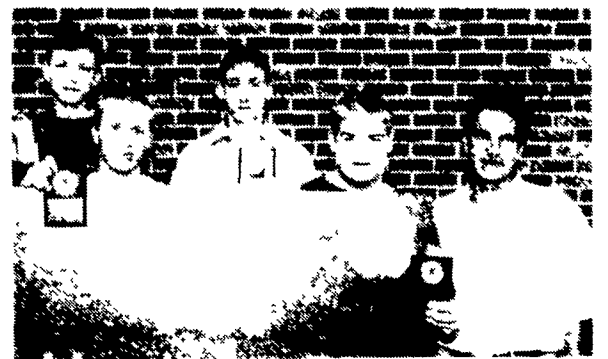

Livestock judging junior, first place team from Lebanon County: Nathan Spatz, Travis Adam, Timothy Schaeffer, Nathan Tice, and extension agent Galen Kopp.



Livestock judging senior, high individual, Michael Burrell, York County.

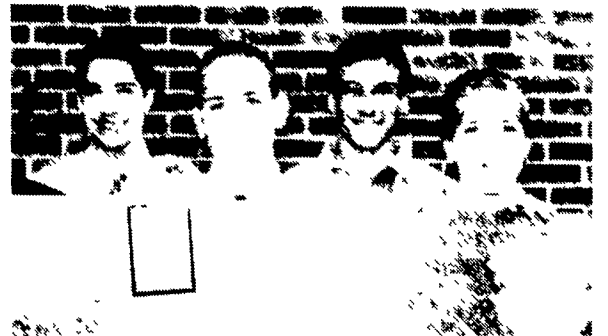

Livestock judging senior, first place team from York County: Michael Burrell, Joseph Emenheiser, Travis Reid, and Jennifer Flinchbaugh.



Canine Super Bowl, high individual, Stephanie Ahlbom, Chester County.

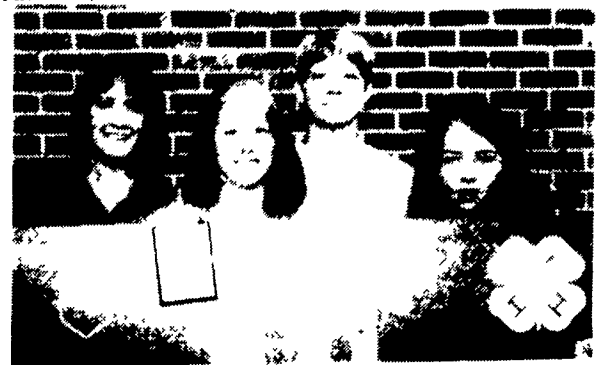

Canine Super Bowl, first place team from Chester County: Stephanie Ahlbom, Julie Zimmerman, Jimmy McIntosh, and Tracy Dolan.