

Leinbach's Shippensburg Produce Auction

Shippensburg, PA
Average Prices Of #1 Produce
August 20, 21, 22, 24, 25
Price Differences are Quality, Size or Days
Open 10 a.m.

Report Supplied by Auction
APPLES: ALL GOLDS, SUMMER TREAT, GALA 3.50-8.00 1/2 BU., RAMBO, MACINTOSH 2.50-6.00 1/2 BU.
BEANS: GREEN 5.00-10.00, YELLOW 5.00-11.00, LIMA 9.00-13.00, ALL 1/2 BU.
CABBAGE: 3.50-5.00 50 LBS.
CANTALOPES: SM. TO LRGE. 10-1.00 EACH.
EGGPLANT: 3.00-5.00 1/2 BU.
NECTARINES: 7.00-11.00 1/2 BU.
PEACHES: YELLOW & WHITE 7.00-11.00 1/2 BU.
PEARS: 3.50-8.00 1/2 BU.
PEPPERS: GREEN 5.00-6.00 1 1/9 BU.; HOT 3.00-5.00 1/2 BU.
PICKLES: SM. 6.00-12.00, LARGE 3.50-7.50, BOTH 1/2 BU.
PLUMS: 5.00-12.00 1/2 BU.
POTATOES: #1 RED AND WHITE 4.50-6.00 50 LBS., UNCLASSIFIED 3.00-4.00 50 LBS.

RED BEETS: TRIMMED 6.00-9.00 1/2 BU.
SWEET CORN: 1.00-2.50 DOZ.
SQUASH: PATTYPAN 3.00-5.00 1/2 BU.
TOMATOES: RED 4.00-8.00 25 LBS.; YELLOW 8.00-18.00 25 LBS.; PLUM 3.50-6.00 25 LBS.; CHERRY 3.00-12.00 12 PINT FLAT.
WATERMELON: SM. TO LRGE. .50-3.00, SUGAR BABY .50-1.50; YELLOW DOLL .50-2.50; SEEDLESS 1.50-3.75.
ZUCCHINI: 3.00-5.00 1/2 BU.
SEPT. SALES TUES., THURS., FRI., 10 A.M.

Weaverland Produce Auction

New Holland, PA
August 25 & 28, 1998
Report Supplied by Auction
APPLES: 4.50-9.00 1/2 BU.
BEANS: GREEN 4.00-8.00, YELLOW 2.00-10.00, LIMA 2.00-8.00, ALL 1/2 BU.
BROCCOLI: 5.50.
CABBAGE: GREEN .45-9.00.
CANTALOPES: SM. TO LRGE. .15-1.05.
CUCUMBERS: 2.00-5.50 1/2 BU.
EGGPLANT: 2.00-6.75 1/2 BU.
HONEYDEW OR HONEYLOPE:

1.05-1.65.
NECTARINES: 4.60-7.50 1/2 BU.
ORNAMENTALS: BABY PAMS .20-.32; INDIAN FINGERS .52-.55.
PEACHES: 6.00-13.50 1/2 BU.
PEARS: 2.00-5.00 1/2 BU.
PEPPERS: GREEN SM. TO LRGE. 1.00-6.00 1/2 BU.; RED SM. TO LRGE. 3.00-10.00 BU.; HOT 2.00-5.50 1/2 BU.
PICKLES: 6.50-8.00 1/2 BU.
POTATOES: WHITE 4.25-5.50.
PUMPKINS: NECK .60-2.25 EACH.
SQUASH: SUMMER 4.00-4.50 BU.; WINTER 2.00-3.50 1/2 BU.
SWEET CORN: .50-2.20 DOZ.
TOMATOES: RED SM. TO LARGE 1.00-6.00; YELLOW SM. TO LRGE. 2.30-8.50 25 LBS.
WATERMELONS: SEEDLESS .40-1.25, SANGRIA .25-.95; SANGRIA .25-.95.
ZUCCHINI: GREEN 2.00-4.00, YELLOW 2.50-6.00, BOTH 1/2 BU.
FLOWERS: MUMS 1.25-2.05.
NEXT WEEK'S SALE DAYS MON., TUES., THURS., FRI., SAT., 9 A.M.

The Windmill Produce Auction

Penn Yan, N.Y.
August 17, 19, 21
Report Supplied by Auction
APPLES: 2.75-3.75 1/2 BU.
BEANS: GREEN 8.00-12.50, YELLOW 7.00-12.00, BOTH 1/2 BU.
BROCCOLI: .45-.60 HEAD.
CABBAGE: GREEN .25-.75 HEAD.
CANTALOPES: .65-1.70 EACH.
CAULIFLOWER: .70-1.00 HEAD.
CUCUMBERS: 1.00-6.00 1/2 BU.
EGGPLANT: 2.50-4.00 PECK.
EGGS: .70-.85 DOZ.
ELDERBERRIES: 1.75-4.00 PECK, .50-.90 BUNCH.
GARLIC: 1.25-2.25 PT.
NECTARINES: 4.50-6.00 PECK.
ONIONS: SPANISH 8.00-9.50, YELLOW 4.50-7.00, BOTH 1/2 BU.
PEACHES: 6.25-8.25 PECK.
PEAS: HULL 8.00 1/2 BU.
PEPPERS: GREEN 5.50-8.00, HOT 2.00-5.00 PECK.
PICKLES: 4.00-7.75 1/2 BU.
POTATOES: RED 4.00-7.50, WHITE 2.00-6.50, BOTH 50 LBS.
RASPBERRIES: BLACK 1.50-1.75 PINT.
RED BEETS: 2.00-3.50 1/2 BU.
SQUASH: YELLOW 2.00-6.00, SUMMER 1.00-6.00, BOTH 1/2 BU.; ACORN .25-.40 EACH; BUTTERNUT .25-.35 EACH; SPAGHETTI .10-.20 EACH.
SWEET CORN: .85-1.35 DOZ.
TOMATOES: 4.00-11.00 25 LB. BOX.
WATERMELONS: RED .75-1.50, YELLOW .55-.90, SANGRIA .40-2.00 EACH.
ZUCCHINI: .50-4.00 1/2 BU.
FLOWERS: MUMS 2.50-3.25 EACH.
NO AUCTION ON LABOR DAY, SEPT. 7.
PRODUCE AUCTIONS MON, WED., FRI., 10 A.M. SHARP. HAY AUCTION 9 A.M. FRIDAY ONLY.

NECTARINES: 6.50-12.00 1/2 BU.
PEACHES: 9.00-14.00 1/2 BU.
PEARS: 2.25-6.75 1/2 BU.
PEPPERS: GREEN LGE. 3.00-11.00 BU., RED LARGE 3.75-11.00 BU.; HOT .50-.95 QT.
PICKLES: 1.25-5.00 1/2 BU.
PLUMS: 5.00-8.00 1/2 BU.
POTATOES: RED 5.00-7.00 50 LBS.; WHITE 1.75-8.00 50 LBS.
RED BEETS: .32 BUNCH, 4.75 1/2 BU.
SWEET CORN: WHITE .25-1.90, BICOLOR .60-1.90, YELLOW .50-1.60, ALL BY DOZ.
TOMATOES: RED SM. 3.75-9.50, MED. 3.00-11.50, LRGE. 7.50-10.50, ALL 25 LBS.; YELLOW MED. 4.00-4.75 25 LBS.
WATERMELON: CRIMSON .50-2.00; SEEDLESS RED 1.00-2.80; SEEDLESS YELLOW .85-1.30; SANGRIA .50-2.40.
ZUCCHINI: 4.50 1/2 BU.
FLOWERS: MUMS 1.40-2.00 POT.
SALE DAYS NEXT WEEK ARE MON., TUES., THURS., FRI., 10 A.M.

Phila. Herb

PHILADELPHIA Terminal
Prices as of 27-AUG-98
Provided by: Fruit and Vegetable Market News, Federal-State Market News Service, USDA.
Phone: (215) 597-4536 Fax: (215) 336-0355
Cloudy 74-91
NA-FV055
MISC HERBS ---ANISE: 2/3 ctns CA 18s 20.00 ---ARRUGULA: 4/5 bucrts bchd NJ 24s 8.00-10.00 mostly 10.00 few 7.00 ---BASIL: crts bchd NJ 15s 7.00-8.00 1 kg ctns bchd IS 12s 13.00 ---CELERIC (CELERY ROOT): OFFERINGS INSUFFICIENT TO QUOTE ---CHIVES: NO SALES REPORTED ---CILANTRO: crts bchd NJ 30s 8.00-9.00 few 10.00 crts lse NJ 7.00-8.00 few 9.00 ctns bchd OH 30s 7.00-8.00 ---DILL: ctns bchd OH 24s 7.00-8.00 crts bchd NJ 24s 7.00-8.00 ---DRY ESCHALLOT: OFFERINGS INSUFFICIENT TO QUOTE ---HORSERADISH: OFFERINGS INSUFFICIENT TO QUOTE ---MARJORAM: OFFERINGS INSUFFICIENT TO QUOTE ---MINT: crts bchd NJ 12s 7.00-7.50 1 kg ctns bchd IS 12s 10.00 ---OREGANO: OFFERINGS INSUFFICIENT TO QUOTE ---ROSEMARY: 1 kg ctns bchd IS 12s 13.00 ---SAGE: 1 kg ctns bchd IS 12s 13.00 ---TARRAGON: 1 kg ctns bchd IS 12s 17.00 ---THYME: 1 kg ctns bchd IS 12s 13.00

MOLDY CORN?

Let Schnupp's Grain Roasting **SAVE** Your Moldy Corn!

- Flame Roasting Kills the Molds Present in Corn.
- Flame Roasting Will Reduce Toxins to Safe Levels.
- Flame Roasting Will Remove Odor and Increase Palatability.

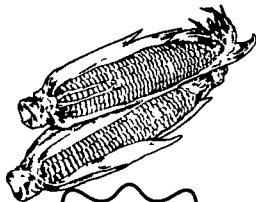

Those roasted grains are really tasty

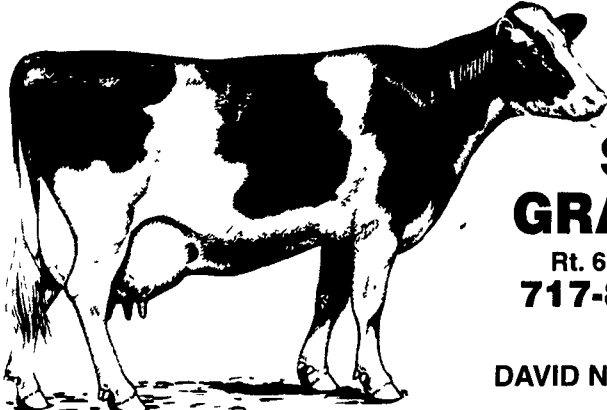

SCHNUPP'S GRAIN ROASTING

Rt. 6 - Box 840, Lebanon, PA 17046
717-865-6611 Fax #865-7334
800-452-4004
DAVID N. GROFF, RD #3 Lewisburg, PA
717-568-1420

Lebanon Produce Auction

Lebanon, Pa.
August 24, 25, 27, 28
Report Supplied by Auction
APPLES: 3.25-7.00 1/2 BU.
BEANS: GREEN 4.50-11.00, YELLOW 4.50-8.50, LIMA 5.00-10.00, ALL 1/2 BU.
BLACKBERRIES: .90 PINT.
CABBAGE: RED .35-.60 HEAD, GREEN .15-.90 HEAD.
CANTALOPES: SM. .25-1.00, MED. .50-1.00, LRGE. .45-1.60.
CUCUMBERS: 3.00-5.25 BU.
EGGPLANT: 4.50-14.00 BU.

MANUFACTURER'S DISCOUNT LIMITED TIME OFFER

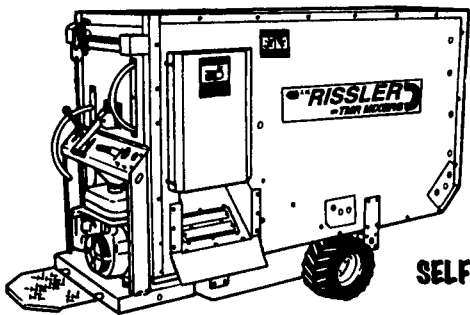

★ 3% OFF LIST PRICE ★

SELF-PROPELLED FEED CARTS (6 SIZES)

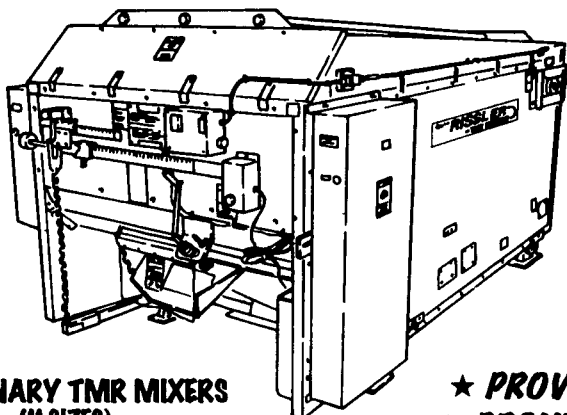

STATIONARY TMR MIXERS (11 SIZES)

- ★ PROVEN RUGGED
- ★ PROVEN EFFICIENT
- ★ PROVEN ECONOMICAL

REGIONAL AUTHORIZED DEALERS

- | | | |
|---|---|---|
| BADGER'S AGRI SERVICE
DILLSBURG, PA
717 432 8377 | M & M BARN SALES
WESTFIELD, PA
814 334 5452 | ROMBERGER FARM SUPPLY
KLINGERSTOWN, PA
717 648 2081 |
| R. L. BAUGHMAN & SONS
BARN EQUIPMENT
TOWNVILLE, PA
814 967 4115 | RYDER SUPPLY
CHAMBERSBURG, PA
717 263 3505 | SOMERSET BARN EQUIPMENT
SOMERSET, PA
814 445 5555 |
| BIG VALLEY REPAIR
BELLEVILLE, PA
717 935-5051 | JOE MARKOVITCH
MONTROSE, PA
717 278 3637 | HARRY TROOP
COCHRANVILLE, PA
610 593 6731 |
| CEDAR CREST EQUIPMENT
LEBANON, PA
717-270-6600 | McMILLEN BROS
LOYSVILLE, PA
717 789 3961 | THOMAS L. ZARTMAN
EPHRATA, PA
717 733 1050 |
| COLUMBIA CROSSROADS
EQUIPMENT
COLUMBIA CROSSROADS, PA
717-297-2991 | MENDENHALL DAIRY SUPPLY
BROOKVILLE, PA
814-849 5539 | IVAN ZOOK & SONS
BELLEVILLE, PA
717 935 2158 |
| ART DETWEILER
DANBORO, PA
215 348-3117 | DONALD NISSLEY
WILLOW STREET, PA
717 786 7654 | POTOMAC VALLEY SUPPLY
HAGERSTOWN, MD
301 223 6877 |
| FRANKLIN FARM SERVICE
LACEYVILLE, PA
717 869-2407 | PRINGLE FEED STORE
GREENVILLE, PA
412 588 7950 | FISHER SURGE SALES
KNOX, PA
814 297 5710 |
| HESS EQUIPMENT
SALES & SERVICE
MIFFLINBURG, PA
717 966-1998 | ED RISSLER MFG
NEW ENTERPRISE, PA
814 766 2246 | HUTTON FARM EQUIPMENT
MAHAFFEY, PA
814 277 6647 |
| HOUGHTALINGS GARAGE
MIDDLEBURY CENTER, PA
717 376-2525 | GRAHAM DAIRY SUPPLY
GREENSBURG, PA
412 834 3162 | INTERSTATE DAIRY EQUIPMENT
THURMONT, MD
301 271 7344 |
| JOHN JONES
MECHANICSBURG, PA
717 766-8-82 | LIPPCOMB EQUIPMENT
EGLON, WV
304 735 5239 | ROVENDALE AG & BARN EQUIP
WATSONTOWN, PA
717 538 9564 |
| LANCHESTER SERVICE
NARVON, PA
610 273 9060 | | STAR SILO
MYERSTOWN, PA
717 866 5708 |

CALL OR VISIT OUR DEALER NEAREST YOU FOR DETAILED INFORMATION

448 Orchard Road
Mohnton, PA 19540
717-484-0551

