

**22 CUSTOM WORK**

**KEYSTONE CUSTOM HARVESTING**

Looking for Hay & Corn to Chop in Southern PA, MD, DE, VA, & WV  
New Holland FX 25 with supporting equipment 6-row corn head & 11' pickup head with kernel processor.  
**1-800-991-CHOP (2467)**

Nontoxic • Noncorrosive • Biodegradable



A SOYBEAN BASED DUST SUPPRESSANT  
Indoor/Outdoor Riding Arenas • Gravel Driveways/Roads  
Toll Free 1-888-Dustkil (387-8545)

**CUSTOM AG BAGGING**

Sealed Feed Storage Systems 100 Ton thru 300 ton Capacity 2 year black & white bags.  
Competitive Pricing  
**PAT LEMIN**  
814-658-3874  
James Creek, PA  
"WILL TRAVEL"

**SOYBEAN ROASTING ON YOUR FARM**

- Full fat roasted soybeans for maximum feeding value
- High energy bypass protein and palatability
- Toxic enzymes and molds destroyed
- Custom roasting in MD, DE, & PA

**HORST GRAIN ROASTING**  
Chester Co., PA  
610-669-8834

**KEYSTONE CUSTOM HARVESTING**

Looking for Hay & Corn to Chop in Southern PA, MD, DE.  
New Holland FX 25 with supporting equipment 6-row corn head & 11' pickup head with kernel processor.  
Anhydrous & Silage Preserve Applicable at Harvester  
**1-800-991-CHOP (2467)**

**Halteman's Custom Bagging**

8' Bags  
"Your Satisfaction Is Our Goal"  
Jonestown, PA  
**717-865-2211 or toll free 1-888-400-2211**

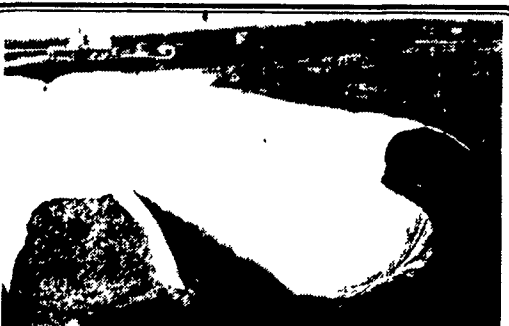

**UPNORTH PLASTICS** is the largest plastic manufacturer in the agricultural market.  
**UPNORTH** is the only company in the industry that manufactures, folds and markets their own agricultural plastics. Their complete control of the product from start to finish proves their commitment to the industry. This commitment guarantees all of their customers quality products, competitive prices and dependable, timely service unmatched by their competition.  
**UPNORTH** does not provide pre-season early order discounts because they believe in providing what you need, when you need it. Before you order your bags for 1998, call.  
**Martin's Farm Supply at (717) 369-5702 - Dealers Wanted**

**CUSTOM BAGGING**

Call For **NEW** Competitive Pricing  
7', 8', 9' Self-Cleaning Baggers Available  
Bags 100', 150' & 200'  
**Tel. 717-328-3177**

**For Rent or Sale**

Kernell processing equipment  
Lancaster Silage Blower Mill  
JD 3970 Harvester w/KP, field ready  
JD 3960 Harvester w/KP & table  
**\$1.50 per ton - \$50.00 per day**  
Call now to schedule  
**ESCH MANUFACTURING**  
2210 Creek Hill Road  
Lancaster, PA 17601  
**717-397-1051**

**FOR RENT**

Rolling Mill for Silage or High Moisture Corn  
**\$1.50/ton, \$50/day**  
**717/445-9871**

**CUSTOM BAGGING**

8' & 6'  
Lastic Tuber For Sale or Rent  
**HARRY WILL**  
**717-949-2366 or 1-800-782-1757**

**Mast's Spreading Service**  
*Did You Ever Think of Lowering Ground Compaction When Spreading?*  
Give us a call  
**(717) 354-7264**

**AG-BAG**  
OFTEN IMITATED -- NOT BETTERED

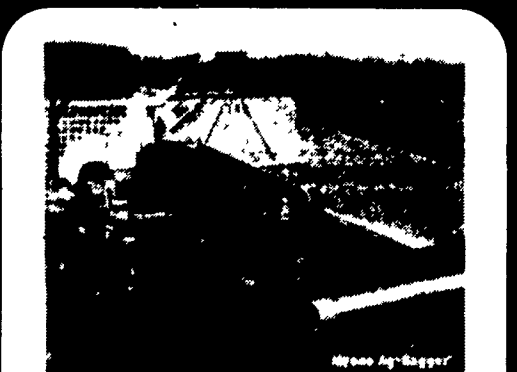

Serving PA, MD, NJ & DE  
New - Ag-Baggers without Backstops  
Available from Ag-Bag:  
• Truck unloading BAGGERS • Square Bale Tubers  
• Wagon unloading BAGGERS • Round Bale Tubers  
• Ag-Bag Bags; 6'x100'-12'x500' • Bale Tubes; 4,5,8 & 9'  
• Bunkers Covers • EzSpreadFP  
• Mighty Bites & Much More • Ag-Bag Plus Inoculant  
Ask us for "BAGS BEAT BUNKERS ON COST" DHM Article  
**1-800-334-7432**  
**AG-BAG INTERNATIONAL**

**CUSTOM COMBING**

**Baltimore & Harford Co.**  
MF 8460 6RN  
20' Flex  
**410/592-6516**  
after 8pm

**23 HELP WANTED**

Carpenters in all phases, call (215)453-6690.

Experienced person for fall harvest, general farm and field work and assist in dairy, competitive wages, immediate opening, no housing. Northern Lancaster County, (717)665-4189.

**FEED MILL OPERATOR.** White Oak Mills seeks a full-time feed mill operator. Farm background a plus. Good benefits. Will provide training. Apply in person: White Oak Mills, 419 West High St, Elizabethtown, PA 17022.

Full time employment on grain, vegetable, poultry farm on MD Eastern Shore. Housing provided. 2 wks. paid vacation, insurance, etc. call 1-410-778-9686.

Full time position available on progressive 250-cow dairy farm in Perry Co. Experience & references required. Must be responsible and reliable. Benefits and competitive hourly wages. 717/536-3591.

Full time dependable help to service, operate JD harvesters, combines, trucks. MT. Joy. 717-653-5923

Full time employment on 40-cow dairy and crop farm. Experience and references preferred. For salary & housing call 717/539-8181.

**HERSDMAN** (ass't to owner) 150 cow dairy farm, (Jerseys), nice family farm, west PA., efficient facilities, benefits, housing. Experience & references necessary. 724-376-2884 7-9pm

Help Wanted to milk 150 cows, AM and PM, stanchion pipeline setup. (717)653-5145.

Herdsperson needed: 95 cow herd, N. Chester Co. Responsibilities include, milking, feeding, records, management, coordinate vet and breeding schedules. Compensation- percentage of milk income, housing, paid vacation, regular time off. For a nice place to work call (610)827-1603.

Horticultural supply firm seeking customer oriented person for a driving position (Class A CDL w/ hazmat endorsement required) Apply in person at Penn State Seed Co, 224 Maple Ave., Bird-in-Hand, PA, (717)295-9808.

Livestock & Farm Equipment Appraisers, Many of our part-time appraisers earn from \$20,000-\$30,000/yr. We have full-time appraisers earning as high as \$300,000/yr. For information, please call (800)488-7570 or write to: ASAA, Box 186, Twin Falls, ID 83303-0186.

Looking for dairy Service Manager for western PA. Will pay to relocate. 401k plan, paid vacation/holidays. \$30k. Send resume to: Wheeler Industrial Supply, 936 Stoytown Rd., Somerset, PA 15501. 800-304-1153.

Stable attendant, Easton, PA. Feeding & watering horses, cleaning stalls, plus performing misc. maintenance work. Combination salary & free living accommodations. 610/258-8643 leave message.

Looking for dairy equipment serviceman for western PA. Will pay to relocate. 4-day work week. 401k plan, paid vacation/holidays. \$25k. Send resume to: Wheeler Industrial Supply, 936 Stoytown Rd., Somerset, PA 15501. 800/304-1153.

Management, Sales and Kennel help: F/T and P/T, pet knowledge, sales experience. (717)299-0903.

Milkers, feeder, general labor. New parlor, 2-weeks paid vacation, personal days, medical insurance, 401k, good salary, uniforms. Apply in person: HORIZON ORGANIC DAIRY, 11471 Augustine Herman Hwy, Kennedyville, MD 21645 410-348-5472

Milking herds person needed on Lycoming Co. dairy farm. Must have experience in milking, cow care, breeding. Benefits & housing available. 717-398-2912

OTR Truck Driver needed, Class A, CDL, experience preferred, flatbed. Hospitalization, vacation, good pay, good equipment. 717/933-9307.

Person for 140 cow Holstein dairy. Experience, references, housing. Lancaster. 717/464-3752.

Tractor grain cart operator & truck driver w/CDL for Fall Harvest. Stratford, TX. 806-753-4464.

T/T driver, class A CDL, 5 day week, local terminal, steady work, benefits. (610)948-6058 or (610)948-7129.

WANTED: Person w/Farm Produce is Needed at a PRODUCE STAND. This Produce Stand is at an Excellent Location in Harrisburg/Hershey Area. Excellent Opportunity. Call John at (717)270-8910.

WANTED: Semi-Retired or Full-Time person to help us paint/drive. Must have pick-up or van. Good Opportunity. B & B Painting 717-354-5561.

Wanted: Amish carpenters to renovate house and add on additional rooms. Harrisburg, PA. 1-800-566-2099

**Agricultural Business seeks PT/FT Nutrient Management and Precision Ag Specialist.**  
**(717) 838-4502**

WANTED: FARM MANAGER for large nationally recognized livestock farm located in mid-Atlantic region. Must be able to handle work force for 10+ employees. Includes nice house, competitive salary, and benefits.  
Send resume with references to Farm Manager, Box 5133 RD 5, Lake Ariel, PA 18436

**Agricultural Business is looking for PT/FT manager w/strong computer, phone, and personnel skills.**  
Fax Resume  
**(717) 838-4504**

**CAT 963 Track Loader Operator**  
Min. 1 year's experience  
Call Mik for interview.  
**(717)397-8559**

Person for Amish wood working shop. Good opportunity for right person. Apply now. Transportation available from some areas. Reasonable wages.  
**717/786-3915**

**FARM MANAGER WANTED**  
Good wages, medical and other benefits, modern house & utilities. Maintain fields, fences, buildings and lovable miniature donkeys. Year round work for farm or ranch experienced, reliable, hands on, person or couple to live on and care for western Penna showcase farm. **Rolling Ridge Farms 800-874-4875** or send resume and list of farm equipment operated to 2080 Ehrman Rd., Cranberry Twp., PA 16066

**Diesel Tractor Mechanic**  
Applications are being taken for a full time, experienced, tractor mechanic with an understanding of both standard and hydro transmissions helpful.  
Wages determined by experience.

Apply in person or contact Glenn Fessler.  
**Keller Bros. Kubota**  
1950 Fruitville Pike  
Lancaster, PA 17601  
**717-569-2500**