

Snyder County Produce Auction

August 7, 10, 12, 1998
Port Trevorton, PA

Report Supplied by Auction
 APPLES: 4.00-6.00 1/2 BU., 5.00-9.00 BU.
 BEANS: GREEN 6.00-11.00, YELLOW 6.00-10.50, LIMA 7.00-11.50, ALL 1/2 BU.
 BLACKBERRIES: 1.00-1.45 PINT.
 CABBAGE: GREEN 6.50 50 LBS.
 CANTALOPES: SM. .10-.45, LRGE. 25-1.40.
 CUCUMBERS: 10.00-15.50 1 1/2 BU., 4.00-4.35 24 CT.
 GARLIC: 7.00-15.00 30 LB. BOX.
 GRAPES: GREEN 4.00 18 LBS.
 HONEYDEWS: .25-.70.
 NECTARINES: 6.00-9.00 1/2 BU.
 ONIONS: YELLOW 10.00-14.00 1/2 BU.
 PEACHES: 7.00-13.00 1/2 BU.
 PEARS: 7.00-15.50 1/2 BU.
 PEPPERS: GREEN SM. TO LRGE. 6.00-9.50 1 1/2 BU.; RED SM. TO LRGE. 12.00-17.00 1/2 BU.; HOT 5.00-8.50 1/2 BU.
 PICKLES: 5.00-11.50 1/2 BU.
 PLUMS: 10.00-19.50 1/2 BU.
 POTATOES: RED 3.00-6.00, WHITE 3.00-6.00, BOTH 50 LBS.; SWEET 7.00-8.00 1/2 BU.
 RASPBERRIES: RED 1.40-1.80 PINT.
 RED BEETS: 8.00-10.00 1/2 BU.
 SQUASH: YELLOW 3.00-5.50 1/2 BU., ACORN 5.00-8.00 BU., PATTY PANS 3.00-4.50, SPAGHETTI 6.00-8.25 BU.
 SWEET CORN: 1.80-2.55 DOZ.
 TOMATOES: RED SM. TO LRGE. 6.00-9.50 25 LB. BOX; YELLOW SM. TO LRGE. 12.00-17.00.
 WATERMELONS: SEEDLESS 1.00-1.40 15 LBS. AND UP; SANGRIA .80-2.30 20 LBS. AND UP; CRIMSON 25-2.10 20 LBS. AND UP; YELLOW 25-1.70.
 ZUCCHINI: GREEN 3.00-7.00, YELLOW 3.00-8.50, BOTH 1/2 BU.
 FLOWERS: GLADIOLA 1.00-1.30 BUNCH; MUMS 6" 2.40-3.10.
 SALE DAYS MON., WED., AND FRI., 11 A.M.

Cumberland Valley Produce Auction

Shippensburg, Pa.
Week of August 3-8

Report Supplied by Auction
 APPLES: 3.00-9.50 1/2 BU.
 BEANS: GREEN 3.00-16.50 1/2 BU.; YELLOW 2.00-14.00 1/2 BU.; LIMA 5.00-28.00 BU., ALL 1/2 BU.; HORTICULTURE 13.00; BUTTER 5.00; ROMA 3.50.
 BLACKBERRIES: 4.50-21.00 FLAT, 1.00 QT.
 BLUEBERRIES: 19.00-22.00 FLAT.

CABBAGE: GREEN .04-.12 HEAD.
 CANTALOPES: .02-1.50 EACH.
 CUCUMBERS: 2.00-10.00.
 EGGPLANT: 3.00-10.00 1/2 BU.
 HONEYLOPES: .70-1.10.
 NECTARINES: 2.00-15.00.
 ONIONS: YELLOW 3.00-10.50 1/2 BU., SWEET 9.00-14.50.
 PEACHES: 2.00-10.50 1/2 BU.
 PEARS: 5.50-11.00 1/2 BU.
 PEPPERS: GREEN SM. TO LRGE. 2.00-10.50 1/2 BU.; RED SM. TO LRGE. 7.50-22.00; HOT 1.00-12.50, BANANA 2.00-2.50.
 PICKLES: 1.00-14.00 1/2 BU.
 PLUMS: 10.00-17.00 8 QT. FLAT.
 POTATOES: RED 3.25-7.50 1/2 BU., 1.50 20 LBS.; WHITE 1.00 20 LBS., 2.50-6.25 1/2 BU., 2.25-4.75 50 LBS.
 RED BEETS: .35 BUNCH, 6.00-9.00.
 SQUASH: YELLOW .20-8.50 1/2 BU.; SUMMER 3.00-3.50; PATTYPANS .50-5.00 1/2 BU.
 SWEET CORN: 1.30-3.00 DOZEN.
 TOMATOES: RED, SM. TO LRGE. 2.00-20.00 1/2 BU., YELLOW SM. TO LRGE. 3.00-5.00.
 WATERMELONS: YELLOW DOLLS .35-1.60; SEEDLESS .80-4.50; SANGRIA .60-4.00; SUGAR BABIES .60-2.00.
 ZUCCHINI: .60-7.50 1/2 BU., .75 FLAT.
 FLOWERS: DRIED 1.20-2.60; GLADIOLA 1.00; ZINNIA BOUQUET .20.
 SALE DAYS MON., TUES., WED., THURS., FRI., SAT., 9 A.M.

Leinbach's Shippensburg Produce Auction

Shippensburg, PA
Average Prices Of #1 Produce
August 6, 7, 8, 10, 11

Price Differences are Quality, Size or Days
 Open 10 a.m.
 Report Supplied by Auction
 APPLES: ALL GOLDS, SUMMER TREAT 5.00-7.00, RAMBO, MACINTOSH 2.50-4.50, ALL 1/2 BU.
 BEANS: GREEN 5.00-10.00, YELLOW 5.00-11.00, LIMA 14.00-21.00, ALL 1/2 BU.
 BLACKBERRIES: 16.00-24.00 8 QT. FLAT.
 BLUEBERRIES: 14.00-18.00 12 PINTS.
 CABBAGE: 3.00-8.00 50 LBS.
 CANTALOPES: SM. TO LRGE. 10-1.25 EACH.
 EGGPLANT: 3.00-5.00 1/2 BU.
 HONEYDEW: 1.00-1.85 EACH.
 NECTARINES: 7.00-11.00 1/2 BU.
 PEACHES: YELLOW & WHITE 5.00-11.00 1/2 BU.
 PEARS: 5.00-9.00 1/2 BU.
 PEPPERS: GREEN 3.50-5.50 1/2 BU.
 PICKLES: SM. 7.00-14.00 1/2 BU., LARGE 3.00-9.00 1/2 BU.
 PLUMS: 9.00-14.00 8 QT. FLAT.
 POTATOES: #1 RED AND WHITE

5.00-6.00 50 LBS., UNCLASSIFIED 2.00-4.00 50 LBS.
 RED BEETS: TRIMMED 3.50-7.50 1/2 BU.
 SWEET CORN: 1.75-3.00 DOZ.
 SQUASH: YELLOW AND PATTYPAN 3.00-5.00 1/2 BU.
 TOMATOES: RED 10.00-22.00 25 LBS.; PLUM 6.00-8.00 25 LBS.; YELLOW 10.00-18.00 1/2 BU.; CHERRY 6.00-10.00 12 PINT FLAT.
 WATERMELON: 1.00-4.25 EACH;
 SUGAR BABY 1.00-2.25; YELLOW BABY .75-1.75; SEEDLESS 2.50-4.25.
 ZUCCHINI: 3.00-6.50 1/2 BU.
 AUCTION DAYS MON., TUES., THURS., FRI., SAT., 10 A.M.

Leola Produce Auction

Leola, PA
August 10, 1998

Report Supplied by Auction
 APPLES: 5.00-7.50 1/2 BU.
 BEANS: GREEN 9.00-19.50, YELLOW 7.50-15.00, BOTH BU.; LIMA 12.00-19.25 1/2 BU.
 BLACKBERRIES: 8.00-16.00 12 PINT FLAT.
 CABBAGE: GREEN .35-.65 HEAD.
 CANTALOPES: SM. TO LRGE. .15-.80.
 CUCUMBERS: #1 6.00-16.00 1 1/2 BU.
 EGGPLANT: 4.75-13.50 1 1/2 BU.
 GARLIC: BRAIDED 3.00-5.00.
 HONEYLOPE: .55-1.70.
 NECTARINES: 4.25-12.00 1/2 BU.
 ONIONS: SPRING 5.00-7.50 1/2 BU.
 PEACHES: 4.50-12.00 1/2 BU.
 PEARS: 4.00-6.75 1/2 BU.
 PEPPERS: GREEN SM. TO LRGE. 4.50-8.50 1 1/2 BU.; RED OR YELLOW SM. TO LRGE. 14.00-25.00; HOT 5.75-7.50 1/2 BU.
 PICKLES: 4.75-9.50 1/2 BU.
 POTATOES: RED 3.75-5.75, WHITE 3.00-5.00, BOTH 1/2 BU.
 RASPBERRIES: 12.00-24.50 12 PINT FLAT.
 RED BEETS: 4.75-7.00 15 CT., 4.00-8.75 1/2 BU. LOOSE.
 SQUASH: YELLOW 4.25-8.75 1/2 BU., PATTY PAN 3.75-7.00 10 LBS.
 SWEET CORN: 1.50-3.05 DOZ.
 TOMATOES: RED SM. TO LRGE. 12.00-25.00 25 LBS.; YELLOW 15.00-28.00 25 LBS.; CHERRY 3.00-9.00

12 PINT FLAT; PLUM 4.50-6.00.
 WATERMELONS: SEEDLESS 1.10-3.60; SANGRIA 1.90-3.40.
 ZUCCHINI: GREEN 4.00-8.00 1/2 BU.; YELLOW 4.00-7.50, BOTH 1/2 BU.
 SALE DAYS MON. THRU FRI., 8:30 A.M. AND SAT., 8 A.M.

Phila. Herb Market

PHILADELPHIA Terminal Prices as of 13-AUG-98

Provided by Fruit and Vegetable Market News, Federal-State Market News Service, USDA Partly Cloudy 70-86
 MISC HERBS
 ANISE 2/3 ctns CA 24s 24 00 30s 23 00
 ARRUGULA 4/5 bucrts bchd NJ 24s 7 00-8 00 mostly 8 00
 BASIL crts bchd NJ 15s 7 00-8 00 mostly 8 00 1 kg ctns bchd IS 12s 13 00
 CELERIAC (CELERY ROOT) OFFERINGS INSUFFICIENT TO QUOTE
 CHIVES NO SALES REPORTED
 CILANTRO ctns bchd NJ 30s 8 00-9 00 mostly 8 00 OH 30s 8 00 ctns lse NJ 7 00-8 00 mostly 8 00
 DILL crts bchd NJ 24s 7 00-8 00 mostly 8 00 few 10 00 OH 24s 8 00
 DRY ESCHALLOT OFFERINGS INSUFFICIENT TO QUOTE
 HORSERADISH OFFERINGS INSUFFICIENT TO QUOTE
 MARJORAM 1 kg ctns bchd IS 12s 13 00
 MINT crts bchd NJ 7 00-8 00 1 kg ctns bchd IS 12s 10 00
 ORFGANO 1 kg ctns bchd IS 12s 13 00
 ROSEMARY 1 kg ctns bchd IS 12s 13 00
 SAGE 1 kg ctns bchd IS 12s 13 00
 TARRAGON 1 kg ctns bchd IS 12s 17 00
 THYME 1 kg ctns bchd IS 12s 13 00

The Windmill Produce Auction

Penn Yan, N.Y.
August 3, 5, 7

Report Supplied by Auction
 BEANS: GREEN 4.00-7.50, YELLOW 4.00-9.00, BOTH 1/2 BU.
 BROCCOLI: 2.50-4.00 1/2 BU.
 CABBAGE: GREEN .25-.75 HEAD.
 CANTALOPES: .45-1.35 EACH.
 CAULIFLOWER: .75-2.05 HEAD.
 CUCUMBERS: 2.00-8.00 1/2 BU.
 EGGS: .60-.80 DOZ.

NECTARINES: 3.75-4.50 8 QT.
 ONIONS: SPANISH .25-.55 EACH.
 ORNAMENTALS: BABY PAM .12-.40 EACH.
 PEACHES: 5.00-6.75 8 QT.
 PEPPERS: GREEN 5.75-7.50 1/2 BU.; HOT .75-1.50 QT.
 PICKLES: 4.00-9.00 1/2 BU.
 POTATOES: RED 4.00-7.50, WHITE 4.00-5.00, BOTH 1/2 BU.
 SQUASH: ACORN .25-.35, BUTTERNUT .05-.35, PATTYPANS .25-.40, SPAGHETTI .40-.60 EACH.
 SWEET CORN: .60-2.05 DOZ.
 TOMATOES: 10.50-14.00 8 QT. BASKET; CHERRY .15-.40 PINT.
 WATERMELONS: 1.95-3.10 EACH.
 ZUCCHINI: 2.00-7.50 1/2 BU.
 FLOWERS: GLADIOLA .50-1.45 BUNCH.
 PRODUCE AUCTIONS MON, WED, FRI., 10 A.M. SHARP. HAY AUCTION 9 A.M. FRIDAY ONLY.

St. Louis Cattle, Hogs

Springfield IL
Mon Aug 10, 1998

USDA-IL Dept Ag Market News
 Farmers Livestock Marketing Association
 Greenville Illinois
 Receipts this week 100 Last week 100
 Last year na
 Compared to last Monday, slaughter steers and heifers mostly 1 00 higher Cows 1 00 2 00 lower Too few Bulls to establish a market
 SLAUGHTER STEERS Choice 2 4 1025-1200 lbs 57 00-59 00, few 2-3 and Fancy 2-4 1025-1175 lbs 59 00-60 00 Select and Choice 2-3 925-1125 lbs 54 00-57 00 Select 2-3 900-1150 lbs 50 00-54 00 Holstein steers Select and Choice 2-3 1250-1400 lbs 50 00 54 00 Select 2-3 1200-1400 lbs 46 00-50 00
 SLAUGHTER HEIFERS Choice 2-4 925-1100 lbs 57 00-59 00, Select and Choice 2-3 850-1125 lbs 54 00-57 00 Select 2-3 825 1100 lbs 50 00-54 00
 SLAUGHTER COWS Cutter, Boning and Breaking Utility 1-4 33 00-37 00, Few High Yielding 37 00-38 00, Canner and Low Cutter 1-2 29 00-33 00, Shelly Canner 1-2 25 00-29 00 Low Yielding 20 00-25 00
 BULLS scarce

CONESTOGA VALLEY ENTERPRISES
 HI-MAG Agricultural Lime Spreading HI-CAL

 Cash Discount Savings on Delivery
 Call Toll Free day and evening
1-800-724-3277
 Serving PA, MD, Delmarva, NJ, NY & (LI)

WATERLESS TOILETS
"SUN-MAR" Composting Toilets
 Several models available including non-electric
 • NO Septic System
 • NO Chemicals
 Save the Environment! Recycle Back to Nature!
FREE:
 12 Page Color Catalog
 We Reclaim Failing Septic Systems - Guaranteed Results!
ECO-TECH Call Today 1-800-879-0973



LEBANON VALLEY ENTERPRISES, INC.

Manufacturing • Powder Coating • Precast

- ✕ All 13 ga 1 9" OD steel tubing construction for strength and durability
- ✕ 20 year rust thru guarantee
- ✕ Baked on high gloss, high impact and acid resistant TGIC polyester powder coating
- ✕ Custom sizes available up to 20'
- ✕ Available in 3 heights
38" 4 bar, 48" 5 bar, 54" 6 bar
- ✕ High Quality
- ✕ Affordable Prices
- ✕ Stub or spring bolt latch for gates
- ✕ Available for pastures and corrals

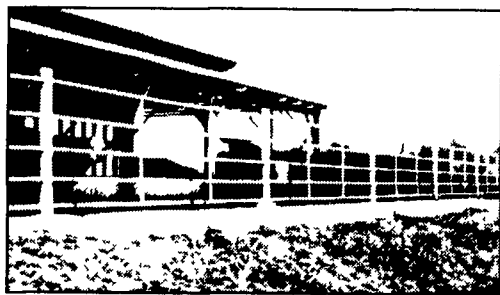

GATES
&
FENCING

P.O. Box 187, Myerstown, PA 17067 • (717) 866-2030

Call us for your nearest Dealer!

ANNIVERSARY SALE
10% OFF
Everything In The Store
 Except Ivomec and Feed Additives
August 17-22, 1998
Livestock Supplies and Animal Health
 Calf Hutches, Farm Gates, Fencing and Supplies, Milk Replacer, Vaccines, Vitamins, Horse Supplies, Etc - You Name It
Tools, Hardware, Pet Supplies
 A Little Out of the Way, But Worth The Drive.
Terre Hill Farm Supply
 The Little Store With Something For Everyone
 1350 Union Grove Road, Terre Hill, PA 17531
717-445-8517
 Mon., Tues., Wed., Sat. 8-5; Thurs. & Fri. 8-9

