

The Windmill Produce Auction

Penn Yan, N.Y.
 Week of July 31
 Report Supplied by Auction
 APPLES: 7.00-9.75 BU.
 BEANS: GREEN 2.50-5.00, YELLOW 2.50-6.50, BOTH 1/2 BU.
 BLACKBERRIES: 1.50-2.00 PINT.
 BLUEBERRIES: 1.45-1.80 PINT.
 BROCCOLI: 3.50-7.00 1/2 BU.
 CABBAGE: GREEN .25-.45 HEAD.
 CANTALOPES: .75-1.75 EACH.
 CAULIFLOWER: .75-1.50 HEAD.
 CUCUMBERS: 2.50-5.00 1/2 BU.
 EGGS: .60-.85 DOZ.
 ONIONS: SPANISH 6.00-9.00 1/2 BU.
 PEACHES: 2.75-3.75 8 QT.
 PEAS: HULL 12.00-16.00 1/2 BU.
 PEPPERS: GREEN 4.50-7.00 1/2 BU.; HOT 1.00-1.75 QT.
 PICKLES: 6.50-9.00 1/2 BU.
 PLUMS: 7.00-9.50 QT.
 POTATOES: RED 5.00-8.50, WHITE 5.00-6.50, BOTH 1/2 BU.
 RED BEETS: .25-.45 BUNCH.
 SQUASH: YELLOW AND SUMMER 2.00-4.00 1/2 BU.; ACORN 25-.60 EACH;
 PATTYPANS .25-.40 EA.; SPAGHETTI .65-1.05 EA.
 SWEET CORN: .75-1.90 DOZ.
 TOMATOES: 7.00-16.00 25 LBS.
 WATERMELONS: 2.10-3.25 EACH.

ZUCCHINI: 3.00-5.50 1/2 BU.
 FLOWERS: GLADIOLA 1.00-1.50 BUNCH.
 PRODUCE AUCTIONS MON, WED., FRI., 10 A.M. SHARP. HAY AUCTION 9 A.M. FRIDAY ONLY.

Farmers Produce Auction

MOUNT HOPE, OHIO
 August 4, 1998
 Market supplied by auction.
 APPLES: 6.50-14.00 BU.
 BEANS: GREEN 7.00-18.00, ROMA 22.00, YELLOW 24.00, ALL BY THE BU.
 BLACKBERRIES: 1.08-1.58 PINT.
 BLUEBERRIES: 1.40 PINT.
 CABBAGE: GREEN 3.50-5.50 BOX., .45-.65 HEAD.
 CANTALOPES: .60-1.40 EA.
 CUCUMBERS: 3.00-5.00 24 CT.
 EGGPLANT: 5.50-13.00 BU.
 ELDERBERRIES: 1.75 QT.
 GARLIC: 9.00 PECK.
 ONIONS: 2.00-4.50 PECK.
 PEPPERS: GREEN 10.00-19.00 BU.; SWEET BANANA 4.50-7.50 1/2 BU.; HOT 4.50 1/2 BU.
 PICKLES: 5.00-13.00 1/2 BU.
 POTATOES: 5.50-9.00 8 QT. FLAT, .75-1.25 5 LBS.
 RED BEETS: 6.50 BU.
 RHUBARB: 1.25 LB.

SQUASH: YELLOW 6.00-9.50, ZUCCHINI 6.50-9.50, BOTH 1/2 BU.
 SWEET CORN: .70-3.00 DOZ.
 TOMATOES: 3.50-7.00 10 LBS.; 5.00-15.00 20 LBS.; HYDROPONIC 6.00 10 LBS., 5.00-9.00 20 LBS.; CHERRY 4.00-12.00 FLAT; ROMA 4.00 PECK.
 WATERMELON: 1.75-3.25; YELLOW 1.40-1.90.
 PRODUCE AUCTION EVERY TUES. AT 10 A.M.

Weaverland Produce Auction

New Holland, PA
 August 4 & 6, 1998
 Report Supplied by Auction
 APPLES: 4.50-5.50 1/2 BU.
 BEANS: GREEN 5.00-18.00, YELLOW 6.00-10.00 BOTH BY THE BU.; LIMAS 5.00-12.00 1/2 BU.
 BLACKBERRIES: 10.00-12.00 12 PINT FLAT.
 CANTALOPES: SM. TO LRGE. .15-1.00.
 CUCUMBERS: 2.25-7.00 1/2 BU.
 EGGPLANT: 4.00-7.00 1/2 BU.
 HONEYDEW OR HONEYLOPE: .85-1.50.
 NECTARINES: 3.00-5.00 1/2 BU.
 PEACHES: 5.00-12.00 1/2 BU.
 PEARS: 2.00-5.00 1/2 BU.

PEPPERS: GREEN SM. TO LRGE. 4.00-9.00 BU.; RED SM. TO LRGE. 2.50-10.00, HOT 3.00-5.00, 1/2 BU.
 PICKLES: 4.00-10.00 1/2 BU.
 PLUMS: 10.00-12.00 1/2 BU.
 POTATOES: RED 6.00-9.00 50, WHITE 3.00-9.00, BOTH 50 LBS.
 RED BEETS: 4.00-8.00 1/2 BU.
 SQUASH: YELLOW 5.00-8.00, PATTYPANS 1.50-5.00 1/2 BU.
 SWEET CORN: 1.50-3.00 DOZ.
 TOMATOES: RED SM. TO LRGE. 9.50-17.00.
 WATERMELONS: SEEDLESS 2.00-3.00, SANGRIA 2.00-2.75.
 ZUCCHINI: GREEN 2.00-6.00, YELLOW 2.50-3.00, BOTH 1/2 BU.
 NEXT WEEK'S SALE DAYS MON., TUES., THURS., FRI., SAT., 9 A.M.

Kirkwood Ag Auction Produce

Kirkwood, PA
 August 4, 10:00 A.M.
 Report Supplied by Auction
 APPLES: 5.00-8.00 1/2 BU.
 BEANS: GREEN 10.00-17.00 BU.; YELLOW 8.00; LIMA SHELLED 3.25 QT., 12.00-25.00 BU.
 BLACKBERRIES: 7.00 8 QT FLAT.
 CABBAGE: GREEN 2.50-7.00 BOX.
 CANTALOPES: SM. .80, MED. .80, LRGE. 1.05-1.60 EACH.
 CUCUMBERS: 5.00-7.00 1/2 BU.
 EGGPLANT: 7.50 BU.
 PEACHES: YELLOW 6.00-9.00 1/2 BU.
 PEPPERS: GREEN MED. 3.50-6.00 BU., LRGE. 9.00-9.50 BU.; RED 9.00 BU.
 PICKLES: 3.00-4.50 1/2 BU.
 POTATOES: RED 5.00 1/2 BU., WHITE 1.00-2.50 1/2 BU.; 5.50 50 LB. BAG.
 RED BEETS: 3.00-4.00 1/2 BU.
 SQUASH: YELLOW 4.00-7.50 1/2 BU.
 SWEET CORN: .60-1.20 DOZ.
 TOMATOES: SM. 6.00 BOX, MED. 3.00-7.00, LRGE. 7.50-8.50; EX. LRGE. 6.50-10.00.
 WATERMELON: 2.25-3.75 EA.; SEEDLESS 2.75 EA.; YELLOW BABIES .45 EACH.
 ZUCCHINI: SM. 2.50-4.50, MED. 3.50 1/2 BU.
 FLOWERS: PERENNIALS 3.25-3.75 POT; MUMS 1.00-2.30 EA.; HANGING BASKETS 3.25-3.75.
 SALE DAYS TUES., THURS., AND FRI. AT 10 A.M.

Central Carlot Beef Report

Des Moines, IA
 Wed Aug 5, 1998
 USDA Market News
 USDA NATIONAL CARLOT BEEF REPORT (includes major production areas in the Midwest and TX) as of 3:00 PM COW & BULL CARCASS FOB OMAHA Loads Reported. Compared to Tuesday's 3:00 P.M. report: Cow and bull carcasses not established.
 UT,brk 2-4 450#/up 61.00 D UT,bng 1-3 400#/up 65.00 D Cutter 1-2 350#/up 64.00 C Bulls YG 1 500#/up unq
 COW & BULL CARCASS CAF WEST COAST Loads Reported. Compared to last week:

Market for Week Ended: July 31, 1998
 Lds Price Range UT,brk 2-4 450#/up UT,bng 1-3 400#/up 66.00 Cutter 1-2 350#/up 66.00 Bulls YG 1 500#/up
 BONELESS PROCESSING BEEF/ BEEF TRIMMINGS 179.0 Loads Reported. Lean boneless beef mostly 7.00 lower late; 85% weak early but sharply lower late; 65% 2.00-3.00 lower. Demand light to moderate moderate to heavy offerings. Beef trimmings lower on mostly moderate demand and heavy offerings.

FOB OMAHA BASIS: Chm Ln Lds Price Range Wtavg 90% fr 23 86.0 - 90.0 87 48 90% fz unq 85% fr 12 80.5 - 86.0 83.25 85% fz unq 75% fr unq 75% fz unq 65% fr 8 48.0 - 49.0 48.63 65% fz 54.0 54.00 B 50% fr 101 33.00 - 35.00 33.99 50% fz 2 37.00 37.00 50% bx unq Bull 92-94 unq

FOB EAST TEXAS AND OKLAHOMA: Chm Ln Lds Price Range Wtavg 90% fr 11 86.0 - 86.5 86.27 90% fz unq 85% fr unq 85% fz 75% fr 75% fz 65% fr 65% fz CAF NORTHEAST AREAS: Chm Ln Lds Price Range Wtavg 90% fr 22 90.0 - 92.0 91.68 90% fz unq 85% fr unq 85% fz 75% fr 75% fz 65% fr 65% fz

CAF WEST COAST BASIS Market for Week Ended: 7/31/98 Chm Ln Lds Price Range Wtavg 90% fr 90.00 - 94.50 93.22 90% fz unq 85% fr 84.00 - 89.00 86.22 85% fz unq 75% fr unq 75% fz unq 65% fr 50.00 - 52.00 51.06 65% fz unq 50% fr 40.00 - 42.00 41.00 50% fz unq

ABCDE after quotes represents days since last actual market test. Quotes are dropped after 5 days of no test or before if they no longer reflect current market conditions.

Farmer Boy Ag Systems Inc.

See us at -
NY EMPIRE FARM DAYS - Aug. 11-13 at Booth #633
PA AG PROGRESS DAYS - Aug. 18-20 on West 4th Street

VENTILATION

Your Complete Fan Supplier

AIRSTREAM A Division of **GSI**
 ventilation systems
PERFORMER™ SLANT-WALL BELT DRIVE FANS
 LIFETIME-GUARANTEED FIBERGLASS COMPOSITE HOUSINGS
 • Never rust • Never need painting • Lifetime-guaranteed fiberglass composite props • Choose 36", 42" or 48" size • Aluminum motor mounts • Energy-efficient motors • Slant-Wall Housing of Lifetime-Guaranteed Fiberglass Composite The right design for wind and weather and the right material for long life

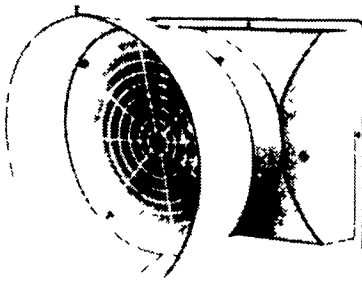

See Us For A FREE Design & Cost of a
TUNNEL VENTILATION SYSTEM
 To Fit Your Building

SCHAEFER
 Ventilation Equipment
Barn Kooler Fans
 Because of its design, it provides more air movement and therefore more cooling effect than any other circulation fan available in 20", 24" & 36"

WayPig
500 Animal Scale
 This rust resistant steel scale is used for weighing up to the largest hog. The entire unit serves as the weighing area so that an animal leaning on the sides won't prevent an accurate reading.

Litter Scale
 An entire litter can be placed in the portable WayPig at one time. The new oversize scale gives a clear readout of the weight in pounds and kilograms. The compact design allows it to glide easily through aisles and around tight corners.

HOUSING
CALF HUTCHES by Calf-Tel™ RH & LH Access
 Our Deluxe model features a new, extra tall offset entry door opposite a right or left side feed access floor. Comes with two large pails, inside pail holder and eyebolts for lifting.

FEEDING
FEED BINS
 We assemble, deliver and set up bins on your farm.
 • Weather tight die-formed roof
 • Stronger engineered sidewalls
 • Ground controlled fill caps
 • Galvanized roll-formed legs
 • Engineered leg braced systems
 • Fast flowing hopper bottom

with the
Flex-flo™ AUGER SYSTEM
 in 2 1/4" dia. to 5" dia.

WESTFIELD TRANSPORT AUGERS
What you really want in an Auger!

Select from 6, 7, 8 or 10 inch diameters and lengths from 26 to 71 feet.



..it's no puzzle to us.

No matter what you do for a living on your farm, you'll find that ENB knows your business across and down and backwards and forwards. If you need an ag loan for any sound business reason, give me a call.

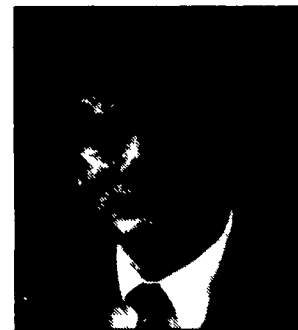

Bob Zook, VP
 Ag Lending

For more ag lending information call 717-733-2911

ENB
The Ephrata National Bank

Serving farmers since 1881

MEMBER FDIC



Hog & Poultry Contracts Available!
 Hours: Mon-Fri 7 to 5:30 Sat 7:30 to Noon
Farmer Boy Ag Systems Inc.
 410 East Lincoln Avenue, Myerstown, PA 17067
 717-866-7565 • 1-800-845-3374
 24 Hour Service
 Same Day Shipping
 8/8/98