

4 BUILDINGS AND SUPPLIES

Scratch & Dent Sale

Metal Roofing & Siding

36" coverage

\$.40 - \$ 1.10 per lineal ft

\$ 12.60 - \$ 34.70 per square

Ask for details

Pcs.	Length	Color
79	6'	Galv
65	7'	Galv
60	8'	Galv
69	9'	Galv
16	10'	Galv
28	11'	Galv
24	6'	Rainbow
19	7'	Rainbow
28	8'	Rainbow
16	9'	Rainbow
69	10'	Rainbow
24	11'	Rainbow
8	12'	Rainbow
7	6'	Off White
12	8'	Off White
16	10	Off White
52	6'	White
43	7'	White
27	8	White
48	9	White
64	10	White
13	11	White
24	12	White
6	6'	Green
18	7	Green
14	10	Green
8	6	Lt Stone
12	7	Lt Stone
8	10	Lt Stone
3	12	Lt Stone
3	6	Sun Gold
10	7	Sun Gold
3	12	Sun Gold
20	6	Brown
14	7	Brown
10	8	Brown
21	9'	Brown
41	10	Brown
12	12'	Brown
9	6'	Bright Red
6	7'	Bright Red
8	8'	Bright Red
8	9'	Bright Red
14	10'	Bright Red
6	12'	Bright Red
10	12'	Red
13	11'	Red
26	10'	Red
18	6'	Red
19	7'	Red
18	8'	Red
18	9'	Red
10	6'	Ocean Blue
6	7'	Ocean Blue
6	8'	Ocean Blue
8	9'	Ocean Blue
13	10'	Ocean Blue
7	12'	Ocean Blue
10	6'	Tan
10	7'	Tan
4	8'	Tan
4	9'	Tan
10	10	Tan
16	6'	Burnish Slate
10	7'	Burnish Slate
10	8'	Burnish Slate
10	9'	Burnish Slate
8	10'	Burnish Slate
6	11'	Burnish Slate
17	7'	Galv
23	8'	Galv
53	9'	Galv
8	11'	Galv
9	12'	Galv
15	6'	Black
4	8'	Black
7	9	Black
15	10	Black
13	6	Ash Gray
17	7'	Ash Gray
8	8'	Ash Gray
8	9	Ash Gray
20	10'	Ash Gray

600 3'-6" Varies Colors \$1.50-\$3.00 Ea.
Prices Good While Supply Lasts

Mon - Fri 7AM-5:30 PM, Sat 7AM-11:30 AM

A.B. MARTIN ROOFING

Metal Roofing & Building Supplies
150 Slate Road, Ephrata, PA 17522

(717) 445-6885 1-800-373-3703

You Buy The Kit And We'll Build it FREE!



20x20 Canterbury \$110 / Mo



24x30 Windsor \$150 / Mo

9.9% Financing

some restrictions apply
Visit us on the web at sturdybuilt.com



24x24 Oxford \$135 / Mo

ACT NOW & SAVE

2 Car Starting at \$79.00/Month!

Sturdy Built Mfg.
800-722-0466

FACTORY CLEARANCE

STEEL ARCH BUILDINGS

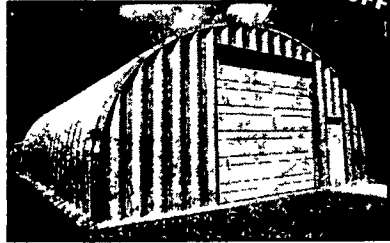

The Best Pre-Engineered Steel Building in America

SUPER HEAVY STEEL

FOR INFO ON CANCELLED ORDERS AND FACTORY DEMOS, CALL NOW!

30x50... (2 left) 45x90... (1 left)
40x60... (2 left) 50x100... (1 left)

United Steel Span Inc.
1-800-951-5669

Metal Roofing & Siding
25 Year Warranty Painted



Wheeling Centurydrain™ Roofing and Siding



Wheeling Channeldrain™ Roofing and Siding

Galvanized & Painted

1-1/4", 2-1/2" Corrugated. 5-V Crimp
Seamless Rolls 26-1/2" x 50', 28" x 80'

Full Line Trim, Nails, Screws, Windows, Doors, etc.

We Deliver

A.B. MARTIN ROOFING

105 Slate Road, Ephrata, PA 17522
(717) 445-6885 1-(800) 373-3703

Fax (717) 445-7893

Mon. - Fri. 7 AM - 5:30 PM • Sat. 7 AM - 11:30 AM

TIMBERLINE POLE BUILDINGS

Since 1968

Garages - Workshops - Pavilions
Equipment Storage - Horse Barns
Commercial Buildings

FREE ESTIMATES

800/842-0276

Smucker Construction

139 Churchtown Rd., Narvon, PA 17555 (717) 768-8606
(717) 768-3264 FAX



72 x 180 Indoor Arena with 20 Stall Barn

Whether you need may be a small barn or a large equestrian center, give us a call and let our experience work for you

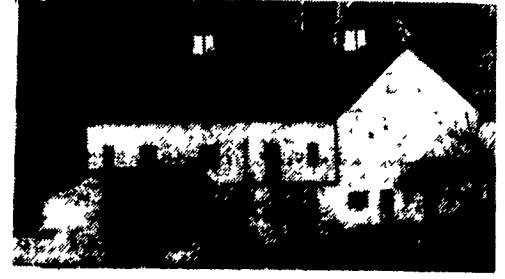

48 x 72 Bank Barn



SUPER STRUCTURE

The Affordable Building of Your Future

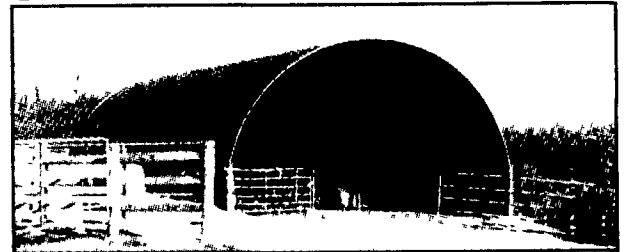

- Designed for hay shelter, garage, beef, dairy, sheep & more...
- Fast, easy installation
- Stronger, more durable than competitors
- Ratchet tie-down system
- Versatile
- 30', 40', 50' & 60' wide
- Ends & doors available
- Meets & exceeds stringent Canadian building codes



For More Information Contact Bill Iams

119 Ike's Road, Amity, PA 15311 • Fax - (724) 267-4807

1-888-267-3821

www.washingtonpenn.net/centfarm

e-mail centfarm@pulsenet.com

See us at the following shows:

BY EMPIRE FARM DAYS Aug 11-13 Site #511

PA... BUSINESS DAYS... 10:00-5:00



POLE BUILDINGS

CUSTOM DESIGNED & ENGINEERED

- ☐ COMMERCIAL ☐ AGRICULTURAL ☐ RESIDENTIAL
HORSE BARNs • ARENAS • GARAGES
IMPLEMENT SHEDS

BYLER CONSTRUCTION

Delbert Aufer

RR 1 Box 514A
Womelsdorf, PA 19567

FREE ESTIMATES
610-589-2683
FAX (610) 589-1492