

Phila. Veg.

PHILADELPHIA Terminal

Prices as of 05-AUG-98

Provided by: Fruit and Vegetable Market News, Federal-State Market News Service, USDA.

Phone: (215) 597-4536 Fax: (215) 336-0355

Partly cloudy 65-90
NA—FV020

VEGETABLES ---ARTICHOKES: MARKET LOWER ctns CA 18s 25.00 24s 25.00 fr cond. 8.00 30s fr cond. 8.00 36s fr cond. 8.00 lge lse 18.00 1/2 crts CA Globe Green 36s fr cond. 6.00-9.00 ---

ASPARAGUS: MARKET LOWER 11 lb ctns/crts bchd GU sml 25.00-27.00 MX std 23.00-25.00 PE lge 25.00-26.00 12 lb ctns/crts bchd MX lge 25.00-26.00 ---

BEANS: MARKET ABOUT STEADY buctns/crts NJ Wax Type Yellow 22.00 NY Round Green Type 10.00-12.00 Wax Type Yellow 22.00 PA Round Green Type 8.00-12.00 mostly 10.00 VA Round Green Type 12.00 ---

BEEFS: MARKET STEADY ctns bchd OH 12s 9.00 crts bchd NJ 12s 7.50-8.00 25 lb sks lse CD med 8.00-9.00 ---

BROCCOLI: MARKET ABOUT STEADY ctns CA bchd 14s 9.50-10.00 mostly 10.00 Crown Cut 12.00-13.00 mostly 12.00 ME bchd 14s 7.50-9.00 ---

BRUSSELS SPROUTS: MARKET STEADY 25 lb ctns MX 25.00 ---

CABBAGE: MARKET ABOUT STEADY 1 3/4 bucrts & 50 lb ctns CD Round Green Type med 8.00-8.50 Red Type med 9.00-10.00 NJ Round Green Type med 8.00 Red Type med 9.00 NY Round Green Type med 7.00-8.50 mostly 8.00 Red Type med 9.00-10.00 OH Round Green Type med 10.00 PA Round Green Type med 7.00-8.00 mostly 8.00 50 lb sks NY Round Green Type med 7.00-8.00 1, 3/4 bucrts & 40 lb ctns CD Savoy Type med 10.00 ---

CARROTS: MARKET 50 LB SACKS LOOSE LOWER, OTHERS ABOUT STEADY sks 48 1-lb flmbgs CA Topped med-lge 10.00-13.00 mostly 11.00-13.00 CD Topped med-lge 9.00 MI Topped med-lge 9.00-9.50 sks 24 2-lb flmbgs CA Topped med-lge few 13.00 sks 16 3-lb flmbgs CA Topped med-lge few 13.00 sks 10 5-lb flmbgs CA Topped med-lge few 13.00 50 lb sks lse CA Topped jbo 12.00-14.00 mostly 12.00 few 15.50-16.00 CD Topped jbo 12.00 MI Topped jbo 12.00 MX Topped jbo 10.00-11.00 ctns bchd CA Bunched 24s 12.00 ctns 24 1-lb flmbgs CA Baby Peeled 16.50 ctns 20 1-lb flmbgs CA Baby Peeled 15.00 ctns 4 5-lb

CELERY: MARKET ABOUT STEADY ctns CA 2 dz 10.00-12.00 mostly 12.00 2 1/2 dz 10.00-12.00 mostly 12.00 flmbs 30s 12.00-13.00 flmbs 24s 12.00 CD 2 1/2 dz 7.50 ---

CHINESE CABBAGE: OFFERINGS INSUFFICIENT TO QUOTE ---

CORN-SWEET: MARKET LOWER wbcrts DE Yellow 4 dz min 6.00-7.00 White 4 dz min 6.00-7.00 NJ Yellow 4 dz min 7.00-7.50 White 4 dz min 6.00-8.00 mostly 7.00 few 9.00 NY Yellow 4 dz min 6.00-7.00 mostly 7.00 White 4 dz min 6.00-8.00 ---

CUCUMBERS: MARKET ABOUT STEADY WAXED 1 1/9 buctns/crts MI sml 9.00 NJ med fr qual 7.00 PA med fr qual 10.00 bubkts NJ Pickles Kirby Type med 18.00 ---

EGGPLANT: MARKET ABOUT STEADY 1 1/9 buctns/crts GA med fr qual. 9.00 NC med 12.00 NJ med 13.00-14.00 mostly 13.00 fr qual. 9.00-10.00 VA med fr qual. and cond. 5.00-6.00 11 lb ctns NL Italian 20.00 ---

ENDIVE: MARKET STEADY 1 1/9 buctns/crts OH 8.00-10.00 ---

ESCAROLE: MARKET STEADY 1 1/9 buctns/crts OH 8.00-10.00 ---

GARLIC: MARKET ABOUT STEADY 30 lb ctns CA White super col 43.50 col 40.00 super jbo 34.50 exjbo 31.50 jbo 28.50 MX White #10 38.00-40.00 ---

GREENS: MARKET ABOUT STEADY ctns bchd CA Kale Flowering 24s 12.00-14.00 Swiss Chard 24s 12.00 Red 24s 12.00 ctns/crts bchd MD Collard 6.00-7.00 Kale 6.00-7.00 mostly 6.00 NC Collard 6.50-7.00 Kale 7.00 Mustard 7.00 Turnip Tops 7.00 Rape 7.00 20 1b ctns CA Broccoli Rabe 24s 22.00 ---

LETTUCE-ICEBERG: MARKET WRAPPED 24S LOWER, OTHERS ABOUT STEADY ctns CA 24s 10.00-12.00 mostly 11.00 fr qual. and cond. 8.00 Wrapped 24s 12.00-13.00 mostly 13.00 30s 12.00 CD 24s 6.00-7.00 ---

LETTUCE-OTHER: MARKET HIGHER ctns CA Boston 24s 10.00 Green Leaf 24s 9.00-11.50 mostly 11.00 few high as 12.50 Red Leaf 24s 9.00-12.00 mostly 11.00 ---

LETTUCE-ROMAINE: MARKET ABOUT STEADY ctns CA 24s 11.00-12.00 CD 24s 6.00-7.00 1.3 bucrts CA 24s 13.00-14.00 mostly 14.00 one lot 16.00 ---

MUSHROOMS: MARKET STEADY 10 lb ctns PA lge 11.50-12.00 mostly 12.00 med 9.00 4 qt bkts PA med-lge 5.00-5.50 mostly 5.00 sml-med 4.00-4.50 mostly 4.00 5 lb ctns PA Oyster 15.00-17.00 mostly 16.00 Cremini 7.00

Portobellas 7.00-7.50 some low as 6.00 3 lb ctns PA Shiitake 11.00-12.00 mostly 12.00 fair qual 9.00 ctns 10 12-oz trays flmwrpd PA 9.00 ctns 10 10-oz trays flmwrpd PA 8.00 ---

OKRA: 1/2 bucrts NJ sml 14.00-15.00 lge 10.00 ---

ONIONS GREEN: MARKET LEEKS HIGHER, OTHERS ABOUT STEADY ctns bchd CA 48s 10.00 MX 48s 9.00 few 10.00 fr qual. 5.00-7.00 NJ 36s 8.00 OH 48s 8.00-9.00 ctns/crts bchd CA Leeks 12s 15.00 ---

PARSLEY: ctns bchd CA Curly 30s 9.00 ---

PARSNIPS: OFFERINGS INSUFFICIENT TO QUOTE ---

PEAS GREEN: MARKET ABOUT STEADY 10 lb ctns CA Snow Peas 18.00 GU Snow Peas Decalaxed 19.00-23.00 Sugar Snap Peas Decalaxed 24.00-28.00 ---

PEAS OTHER: OFFERINGS INSUFFICIENT TO QUOTE ---

PEPPERS: MARKET CA 15 LB RED LOWER, OTHERS ABOUT STEADY 1 1/9 buctns/crts NC Bell Type Green lge 7.00 Mxd Red And Green sml 7.00 NJ Bell Type Green exlge 7.00-8.50 mostly 8.00 lge 6.50-7.50 mostly 6.50 fr qual. 6.00 med 6.00-6.50 mostly 6.00 Red med fr qual. 13.00 15 lb ctns CA Bell Type Red lge 14.00 5 kg ctns NL Bell Type Orange 80-100mm 22.00 Purple 80-100mm 25.00 Red 80-100mm 20.00 White 80-100mm 25.00 Yellow 80-100mm 20.00 ---

PEPPERS OTHER: MARKET ABOUT STEADY 1/2 buctns NJ Cherry Hots 10.00 1 1/9 buctns/crts NC Cubanelles lge 10.00 NJ Jalapeno 10.00 Long Hot 10.00 Cubanelles lge 9.00-10.00 mixed red 7.00 ---

RADISHES: MARKET ABOUT STEADY ctns tpd 30 6-oz flmbgs MN Red 5.00 OH Red 5.00-5.50 ctns tpd 14 1-lb flmbgs MN Red 5.50 OH Red 5.50 40 lb flmbgs tpd OH Red 14.00 ctns bchd OH Red 24s 8.00-10.00 ---

RHUBARB: OFFERINGS INSUFFICIENT TO QUOTE ---

RUTABAGAS: OFFERINGS INSUFFICIENT TO QUOTE ---

SPINACH: MARKET LOWER 1 2/5 bu crts CA Flat 24s 14.00 ---

SQUASH: MARKET ABOUT STEADY 1/2 & 5/9 buctns/crts NJ Zucchini sml-med 6.00-7.00 med 5.00 Yellow sml-med 6.00-7.00 Yellow Straightneck sml-med 8.00-10.00 few 11.00 med 5.00 PA Zucchini sml-med 8.00 med 6.00 Yellow Straightneck sml-med 7.00-10.00 med 8.00 ---

SWEET POTATOES: MARKET ABOUT STEADY CURED 40 lb ctns NC U.S. One Jewels med 14.50 fr qual. 7.00 jbo 10.00 NEW CROP 40 lb ctns AL U.S. One Beauregard med 16.00 ---

TOMATOES: MARKET HIGHER 25 lb ctns CA U.S. Comb Mature Greens light red-red 5x6s 7.00-8.00 MD 85% U.S. One or Better Mature Greens pink-light red 5x6s 10.00 6x6s 10.00 NJ Vine Ripes pink-light red lge 14.00-15.00 mostly 15.00 med 12.00-13.00 mostly 13.00 some 8.00-10.00 sml 10.00 PA 85% U.S. One or Better Mature Greens pink-light red 5x6s fr qual. few 7.00-8.00 TN 85% U.S. One or Better Mature Greens red 5x6s 9.00-10.00 6x6s 8.00-9.00 VA 85% U.S. One or Better Mature Greens pink-light red 5x6s 9.00-10.00 6x6s 8.00-10.00 Local Repack 85% U.S. One or Better Mature Greens pink-light red 5x6s 12.50 6x6s 12.50 6x7s 12.50 flts 1 lyr CD Vine Ripes Greenhouse Hydroponic 28s 7.00-9.00 5 kg ctns NL Vine Ripes med 12.00 (clusters) orange sml 20.00 (clusters) yellow sml 20.00 (clusters) ---

TOMATOES, CHERRY: MARKET LOWER flts 12 1-pt bkts MD light-red 10.00 NJ light-red 8.00 fr cond. 5.00 sml 6.00 PA light-red 7.00-8.00 ---

TOMATOES, PLUM TYPE: MARKET ABOUT STEADY 25 lb ctns MD light-red 10.00 NJ light-red 7.00-8.00 VA light-red 7.00 ---

TURNIPS: OFFERINGS INSUFFICIENT TO QUOTE

Morrison Cove Produce Auction

ROARING SPRING, PA August 1, 4, 6

Report Supplied by Auction
APPLES: 5.50-10.00 1/2 BU.
BEANS: GREEN 6.00-6.50 1/2 BU., 3.25-14.00 BU.; YELLOW 6.25 1/2 BU., 12.00-17.00 BU.; LIMA 9.00 1/2 BU.
BLACKBERRIES: 1.75 QT.
BLUEBERRIES: 10.00-14.00 FLAT.
CABBAGE: RED 5.50 BOX; GREEN 4.50-6.50 BOX.
CANTALOPES: 1.10-1.50 EA.
CUCUMBERS: 1.75-3.75 1/2 BU., 9.00 BU.
EGGPLANT: 8.00 BU.
NECTARINES: 10.50-11.00 1/2 BU.
PEACHES: 4.50-11.00 1/2 BU.
PEPPERS: GREEN SM. TO LRGE. 7.50-12.00 1/2 BU.; HOT 5.25-7.00 1/2 BU.
PICKLES: 4.00-8.00 1/2 BU.
POTATOES: WHITE 3.25-4.00 1/2 BU.
RED BEETS: 11.00-14.00 BU.
SQUASH: 4.00 1/2 BU.
SWEET CORN: 1.80-2.90 DOZ.
WATERMELONS: YELLOW DOLLS 80-150.
ZUCCHINI: GREEN 1.00-4.50 BOX; YELLOW 2.50-6.00 BOX.
SALE DAYS NEXT WEEK TUES., THURS. AND SAT., 10 A.M.

Phila. Potato

PHILADELPHIA Terminal
 Prices as of 05-AUG-98

Provided by: Fruit and Vegetable Market News, Federal-State Market News Service, USDA.

Phone: (215) 597-4536 Fax: (215) 336-0355

Partly Cloudy 65-90
 NA—FV030

ONIONS AND POTATOES ---

ONIONS DRY: MARKET CA YELLOW JBO LOWER, OTHERS ABOUT STEADY. US#1 OR GENERALLY GOOD QUAL AND COND UNLESS OTHERWISE STATED. CONTROLLED ATMOSPHERE STORAGE Yellow Granex GA 50 lb ctns jbo 25.00-30.00 fr cond 15.00-18.00 NEW CROP Yellow Grano CA 50 lb sks jbo 10.00-11.00 mostly 11.00 NM 50 lb sks col 14.00 jbo 10.00-11.00 mostly 10.00 fr cond 8.00-9.00 med 11.00 TX 50 lb sks col 14.00 jbo 10.00-12.00 mostly 10.00-11.00 mstr cntr 15 3-lb mshsks med 12.50 mstr cntr 20 2-lb mshsks med 13.50 Spanish Hybrid WA 50 lb sks jbo 11.00-12.00 White TX 50 lb sks jbo 13.00 Boilers NM 25 lb sks 14.00 TX 25 lb sks 15.00 Red CA 25 lb sks jbo 9.00 med 8.00 NM 25 lb sks jbo 8.00-9.00 mostly 8.50 med 7.00-8.00 mostly 7.00-7.50 NY 25 lb sks jbo 9.00



A LEGACY OF PRIDE

From a proud neighborhood dairy in the 1910's to a modern manufacturing company of the 1990's, the Dietrich family-owned business continues to move forward. With the dedication of three generations and a heritage rich in experience and innovation, Dietrich's Milk Products faces the future with confidence.

As in the past, our future success depends upon fine quality products made from quality milk. We need more good dairy farm families from your area to assure a continued bright future together.

OUR BENEFITS

- Strong Market Premiums
- Extra Pay For High Solids Milk
- A Field Staff That Knows The "Cow Business" And Is Here To Help You!
- High Quality Milk Premiums
- Sensible Hauling Rates
- A Local, Family-owned Dairy - Large enough to Serve your Milk Marketing Needs - Small enough to Know You!

SERVING LANCASTER, CHESTER, BERKS COUNTIES AND THE SURROUNDING AREA

dmp DIETRICH'S MILK PRODUCTS, INC.
 100 McKinley Avenue
 Reading, PA 19605-2117
READING OFFICE:
 800-526-6455
DANIEL VOSBURG:
 717-354-5562
JEFF JOHNS:
 610-323-4630

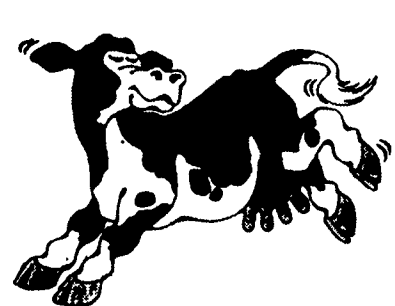

Out standing in your field.

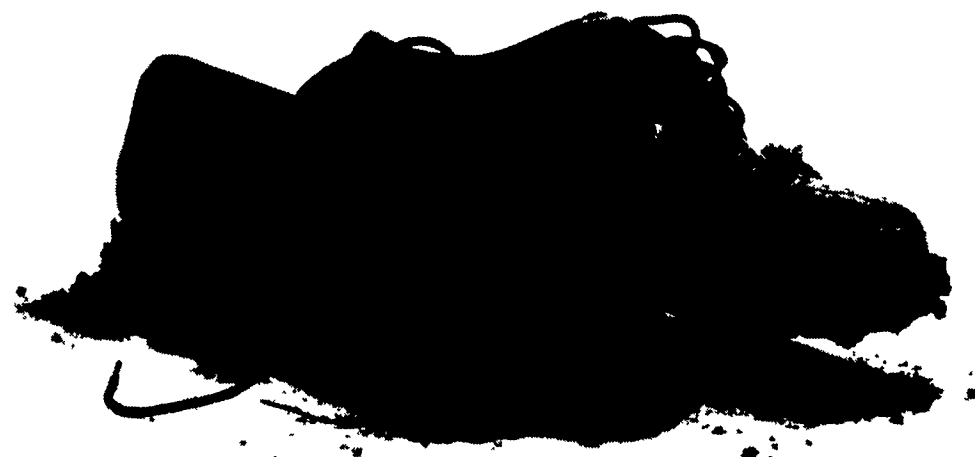

The Agri-specialists from Farmers First aren't a bunch of deskbound bankers waiting around for the phone to ring. We get involved with you. Right where you live and work. We lend the money farmers need to keep growing. And, we can help your business in a lot of other ways, too.

We talk the talk. And we walk the walk. (wherever that might lead us)

The Agri-specialists



A PENNSYLVANIA BANK Member FDIC



ANDY TERRELL
 (717) 626-4735
 EXT. 264



JAY HERSHEY
 (717) 768-8256