

# ALUM-LINE, INC.

The Leader In Heavy Duty Construction

"More Trailer - Less Money"



All-Aluminum Livestock Trailers, Bumpers & Goosenecks • 8' to 39' Lengths • Double Deck Package Available

"The Finest Truck Bed You'll Own"

All-Aluminum Stake Body Beds • 6' To 24' Lengths • Many Standard & Optional Features • All Types of Tool Boxes

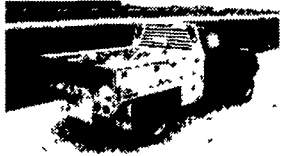

Also from Alum - Line, a complete line of aluminum pickup boxes and truck tool boxes

**Wolfe Auction**  
9801 Hansonville Rd.  
Frederick, MD 21702  
800-443-9580

**36 REAL ESTATE**

Tioga County. 1850's Federal Colonial on 3.88A, 4BR, 2-baths, full basement. Westfield Twp. \$80,000. **ENDLESS MOUNTAIN REAL ESTATE CO.** Westfield, PA 814-367-5380

222 Acre Dairy Farm Near Mansfield, Tioga County Has 66 Ties, 4 Silos, Beautiful Farm House Subdivision Possible. Some Owner Financing. \$ 2 7 5 , 0 0 0 (717)662-7211/(717)724-1961.

22+ acres, 1 1/2 story Cape Cod, large country kitchen, spacious rooms, master suite w/whirlpool, 4 bedrooms Pole shed 32'x40' overhead door, 12'x14'. 14+ acres wooded, stream, 8 acres tillable, one acre fenced, secluded! Bernville area near I-83, 419, & I-78. \$239,000. (610)488-0774.

24 Wooded acres, drilled well, electric, good hunting area. Beautiful Sullivan Co. near Williamsport No restrictions \$10,600 Other land available. 717/924-3216

Tioga County 338 mostly wooded acres, secluded, views, Trout stream & golf course nearby. Deerfield Twp \$25,000. **ENDLESS MOUNTAIN REAL ESTATE CO.** Westfield, PA 814-367-5380

4 Acres cleared, Goldsboro area, NC, 10 min from I95. Septic permit. Asking \$35,000. 919/242-6519

5 unit apartment building Whitesville, NY, area. (814)367-5188

65 Acre Horse Farm- 15 Acres White Fence Pasture, 20 Acres- Hay Fields 35 Acres- Woods/Stream Outstanding Views! Rebuilt Barn & Outbuilding, 3BR, 2B Log Sided Home, MUST BE SEEN, EVERYBODY LOVES IT! Located on Rt 15 & 414 in Liberty PA (215)536-0676(Days) (215)536-1352(Evenings).

6 Bedroom, 3 1/2 Bath, 7yr. old Home on Approx. 20 Acres Beautiful Woodwork, In Perfect Condition Property has Mature Trees & Flower Gardens. Abundant Wildlife Good Price! (717)724-6521. Tioga County

8 AC FARMETTE, 20 miles north of Allentown, unique farmhouse, excellent floor plan, wrap around porch, large bank barn, 3 outbuildings, spring, pond, macadem road, \$229,000. Crop and woodland available. (610)395-4680.

Approx. 62A of east Tennessee grassland, 90% tractor land, 5 miles from I-81. Suitable for anything. 423-235-6448

Farm located Clay Twp., Lancaster Co., PA. 63A, 60 tillable, sandstone house, large detached garage, bank barn, and other buildings. Asking \$630,000. 717-733-7713 7am-9am

For Sale by Owner: 270 Acre Tioga Co dairy farm. 150A tillable, 2 homes, recreational pond. 717/549-7281.

For sale by owner, 5A farmette, Annville/Lebanon Co., PA. 3BR ranch, 4-buildings, horse stalls, pasture, possible uses limited only by new owner desires, \$195,900 717-865-3392

FRANKLIN CO: 247+-A, secluded. Call Bob CENTURY 21-HOMETOWN 717-267-0707 A-337

LAND FOR SALE 80 acres, 35 tillable, balance in mountain land Located in Oliver Twp, Mifflin Co., just off Rt. 22 on Jacks Mountain Rd. 717/899-7617.

Land: 70 acres Allegany, NY, house, barn, stream, view \$85,000. 609/581-0664.

AVAILABLE FOR SPRING OF 99- 100+ Acre Farm in Northern Berks County, Stone House, Nicely Modernized, Buildings all in Good Shape, Effective Ag-Zoning District. \$384,900. (610)488-9349.

BEAUTIFUL MOUNTAIN ACREGE; Snyder Co. PA 2-3-5 Acre Lots, Deer, Bear, Turkey. Ideal for Hunting Camp or Home in Mountains. Reg. Septic. (717)667-6787.

FARMS FOR SALE: 126.5A Trigg Co., Kentucky, row crop & pasture farm, everlasting spring, 253A Christian Co., KY. 7 room house, large barn & stock barn w/concrete floor. Call or write STANLEY FRITZ REAL ESTATE & AUCTION, 1005 S Virginia St., Hopkinsville, KY 42240 502-885-3117 David Watson 502-885-5600

#R157. Juniata County farm, 100 acres, 60 tillable, 14 pasture, 26 woodland, 2-story home, 18x32 beef barn, 2-pole sheds, 18x32 garage/shop Located in Spruce Hill Twp. Approx. 10 miles south of Port Royal. Asking \$299,000. Call CENTURY 21-G&B ASSOCIATES Ask for Gayle 1-800-841-5573 or E-mail C21gb@aol.com or C21gb@scsworld.net

R157 MANBECK HEIGHTS, very well maintained 3BR ranch, finished basement, central air, lots of storage, separate office entrance, built-in book shelves, walking distance to schools, library, grocery, etc. This is a must see inside home! Call CENTURY 21-G&B ASSOCIATES Ask for Gayle 1-800-841-5573 or E-mail C21gb@aol.com or C21gb@scsworld.net

Tioga County. Ranch home on 2.58 country acres, hard road, 3BR, 1 1/2 baths, basement, 4-car garage. Westfield Twp. \$110,000 **ENDLESS MOUNTAIN REAL ESTATE CO.** Westfield, PA 814-367-5380

Tioga/Bradford Counties: #768 LONG VALLEY VIEWS, nice ranch style home on 7+-A, 3BR, 1-3/4 baths, mostly wooded, State Lands nearby, REDUCED! \$57,900 #769 FORMER DAIRY/ BEEF OPERATION, 265+-A, Alfalfa quality soils, insulated 50 stallion barn w/additional room, double 4-Herringbone parlor, 2 1/2" pipeline, 550 gallon bulk tank, 2-silos w/ unloaders, conveyor system, 4BR, 1-3/4 bath ranch on full foundation, 2-septic systems, secondary home, several outbuildings & more! \$185,500 #772 OPERATING DAIRY FARM 138+- level gently sloping acres, 50 tie stall barn w/total 80 cow capacity, hay/grain storage overhead, 2-silos w/unloaders, small stream, 3BR mobile w/addition on full basement, the price is right! \$135,000

For FREE brochure on other properties, contact **ENDLESS MOUNTAIN REAL ESTATE COMPANY** 717-659-5684

Tioga County. Camp on 71A substantial timber value. Access, seclusion, views. 70's mobile home. Clymer Twp. \$75,000. **ENDLESS MOUNTAIN REAL ESTATE CO.** Westfield, PA 814-367-5380

Very Private, New Deluxe Chalet. Exquisitely Finished on 10.70 Acres off Route 309 in New Ringold, Pa. Between Allentown and Hazleton. \$129,500. Please Call 717-386-2519.

WANTED: Acreage north of Harrisburg. Must be secluded, tillable & wooded. 717/938-3517.

WANTED to buy: Farmhouse (prefer stone) and barn on 8 plus acres in northern Lehigh or northeast Berks Co. 908/757-4477.

Bedford Co. 91 acre dairy farm for rent. Recently remodeled 4BR house. 130 cow free stall barn. Turnkey operation without cows. 814/652-9087.

Berks County. 33+-A near RT61-178 Beautiful setting. Easy commute all directions. Major improvements last 8 years. Ideal for specialized farm use or private country living. 2 deeds, 12+21A, 21A could be sold to waiting buyer. Total 33+-A. \$319,000 total. 610-926-3841

COMMERCIAL BUILDING: for lease/sale: 60x80 building for manufacturing or warehouse, large doors, 200 amp service, 2 offices, show room, rest rooms, gas and electric heat, 2 parking lots, includes a 3BR house w/modern kitchen, oil heat. Between Lebanon and Myerstown. Will finance. Call (717)866-7315.

Dairy Farm, 113 acres, 60 cows, double 4 parlor. Finger Lakes region, NY. 315/539-3931.

Large buidng suitable for hunting camp, 1 acre, near game lands. \$44,000 negotiable For more information 717-527-2285 717-527-2289 Doylesburg, PA.

MOUNTAIN FARMETTE 5 Acre, 4BR House. North Cumberland County. Located at base of Mountain, Possibly for Hunting Camp/ Get-Away. Private Road. Walking Distance to River/ State Game Lands. 44 Miles North of Harrisburg. \$69,500/or Trade for Property in Lancaster County. (717)786-7930.

Modern poultry farm, one of the largest operations in Maryland, \$895,000. Call o w n e r / a g e n t 410-758-3929

Tioga County. Pretty country home at edge of village, 3BR, small barn, 6/10A lot. Chatham Twp. \$50,000. **ENDLESS MOUNTAIN REAL ESTATE CO.** Westfield, PA 814-367-5380

Thinking of marketing your farm? You need to call on the experience of Harry Zimmerman for professional confidential service Specializing in tax deferred exchanges. **TOWN & COUNTRY REALTY** 717-299-4885 OFFICE 717-355-2048 HOME 1-800-472-2641

**COUNTRY RETREAT**  
145 acres Snyder County, large 9 room house, 1 1/2 acre lake, excellent hunting, adjacent 1600 public game lands, satellite TV.....\$391,000.  
Serious inquiries respond to PO Box 111, Selinsgrove PA 17870

**IOWA DAIRY FARM**  
With Equipment  
Howard County  
Owner wants an offer now!  
**Govern and Govern**  
**515-985-4030**  
P.O. Box 116, Riceville, IA 50466

**65 ACRE HORSE FARM FOR SALE BY OWNER**  
15 Acres White Fence Pasture, 20 Acres - Hay Fields 35 Acres - Woods/Stream Outstanding Views! Rebuilt Barn & Outbuilding 3BR, 2B Log Sided Home, MUST BE SEEN, EVERYBODY LOVES IT! Located on Rt. 15 & 414 in Liberty, PA \$175,000. (215) 536-0676 (Days) (215) 536-1352 (Evenings)

**FARM FOR SALE**  
Upstate NY, Jefferson Co.  
70+ acre farmette, newly remodeled 4 BR house, 2 baths, oil heat, quiet country setting. Small creek & pond in pasture. Approx. 25 tillable acres. 6-stall horse barn with hay storage.  
Owner will finance - \$79,000 Firm.  
36x40 finished woodworking shop across road - \$26,000  
**606-743-5287 evenings**

**FARM LAND**  
Central Juniata Co.  
106 Ac, 80 Ac, tillable, rest wooded or Pasture, 1/2 mile road frontage, 2-story house, old Stanchion barn & outbuildings - buildings & house in marginal repair - \$285,000 FIRM  
Call 1-(800) 933-4131 or(717) 527-4131 Ask for JA

Cortland Co, NY, dairy farm renovated 3 BR home 58 tie stalls, 800 gallon bulk tank, 3 silos, 42 acres w/200 more available. 3 miles from town of Homer. **Must sell! Make a deal!**  
\$124,900  
**607-749-6245**

**33 acre working turkey farm**  
in southern Franklin County, PA, w/5 year old brooder barn and 2 finishing barns. Turkey contract available. Large shop and storage buildings. Passive solar brick house w/4-5 BR, 2 BA, living, dining and family rooms, kitchen w/oak custom cabinets and appliances, CAC, attached 2-car garage \$560,000.  
**Call (717) 597-8222.**

**CENTRAL VIRGINIA:** Farms and land available from 5 to 500 acres, reasonable prices, very low taxes, farmer friendly communities, agricultural economy, free catalog.

**State Wide Realty Co.**  
Farmville, Virginia  
**804-392-6163**  
Farms & Rural Properties  
Low Prices, Low Taxes, Free Catalog

**SUGAR VALLEY:** Clinton Co. Amish 48 cow dairy farm, 10x40, 12x50 silos, heifer barn, wood working shop, 6BR house.  
**CLINTON CO.:** 140A dairy farm, 40x120 tie stall barn, 16x60 silo, 53x105 Morton building, 3BR house.  
**KEN GREIDER, Realtor**  
717-872-9002

**York/Adams County Poultry Operation,**  
Capacity for over 61,000 layers Complete gathering, feeding and watering automated system 52x400 2-story drop 3 tier cages, 20x40 work area, 20x40 cooler At peak production produces 57,000 eggs per day Birds are currently under contract. Excellent ongoing income Located on 16 75 acres Recently reduced to \$389,000  
**Call Robyn Case**  
**ERA Bell Real Estate At**  
**717-528-4144**

**FINGER LAKES REGION**  
200 Yr. Restored Home & Barn W/22 Acres Presently Being Used As An Auction Facility  
3 to 4 Bedroom Home 2 Baths New Heat Septic Well Pump Deck 2 Car Garage 4 Bay Machinery Shed 2 Story Storage Bld 40x30 Pavilion 3 Stall Barn w/1 Acre Fenced Pasture 3 Story 150 Yr Old Restored 30x90 Barn w/New 50x40 Addition 2 Acre Parking Kitchen Bathrooms New Electric Plumbing heat Endless Possibilities No Zoning Restrictions 1 Mile From Rte 17 Steuben Co NY Owner Moving Call **609-268-1191** for Particulars

**Your Key to Sullivan County**  
**ROBIN Fiester** 717/525-3929 SALES APPRAISALS RENTALS  
Spectacular Showplace Farm, East Canton, PA 213 acres of river bottom ground, 10 room mansion, newly remodeled facilities for 60 cows, tenant's quarters, swimming hole. I could go on and on. Come take a look \$449,000  
Farm For Fun!  
Beautiful views, fruit trees, pond all on this 72 acre farm 5 br farmhouse, bank barn, stream and hunting! \$189,900  
Eagles Mere Special  
Cedar home, 2 fireplaces, 4 bedrooms, 3 baths and wildlife at your back door! Someone is going to get a deal! Motivated Seller Call for details!

**FOR SALE**  
Six Room Rancher, Attached Garage, Numerous Outbuildings, 33.9 Acres, 1136 East Dudley Corner Road, S/E (Pondtown), Queen Anne County, Millington, MD  
**\$185,000.00**  
**RUDNICK SALES, INC.**  
PO Box 220, Galena, MD 21635  
**PHONE: (410) 648-5601**  
**1-800-772-5601**