

FLOORING?

4"-12" Wide Plank Pa. Hardwoods
3/4" Thick, T&G, Kiln Dried
Locust/Cypress Deck Boards,
Porch Floor & Siding,
Truck, Barn & Exotic Flooring
610-565-6038 or 1-800-560-8020

SAVE THOUSANDS Inventory Clearance For The Do-It Yourselfer

- Farm
- Industrial
- Commercial
- Warehouse
- Recreation
- Shop



• All steel buildings
• Simply bolts together
• 20 year roof & wall rust
through warranty backed by
steel mills
• Stamped certified
engineered
drawings for
permits

toll free-
1/888-568-9349

40x60x12	\$15,400 value / now \$8,800
40x80x14	\$23,100 value / now \$12,447
50x60x16	\$22,150 value / now \$12,086
50x100x16	\$34,200 value / now \$17,752
60x150x16	\$55,350 value / now \$29,240
60x200x16	\$62,400 value / now \$39,761

Colored Sides and Ends
visit our website www.mastercraftbuildings.com

BUY FACTORY DIRECT!

UP TO **40% OFF**

SUPER HEAVY STEEL!

- Equipment storage & workshops
- Hay and animal shelters
- 100% made in U.S.A.

SIZES AVAILABLE

2 (25 x 40)	2 (42 x 70)
3 (30 x 50)	3 (45 x 80)
2 (40 x 64)	1 (55 x 120)

Limited time offer

800/825-5059

POLE BUILDINGS

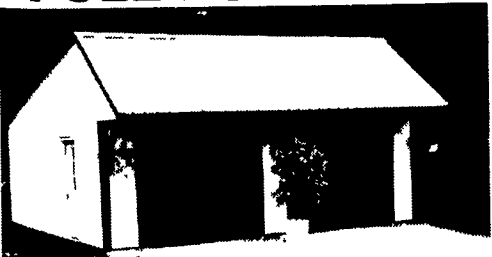

Fully Erected On Your Site
24x24x10 Carriage Style Building
3' Cantilevered Roof on 1-Side
2-9'x8' Steel Garage Doors
1-3'x6'8" 9-Lite Service Door
29 Ga. Painted Steel Roofing &
Siding

Only...**\$7995**

24'x32'x10' is only **\$9295**

Call Today For Free Information

MUSSER & ASSOCIATES, INC.



SALES

1-800-331-1875

1-717-354-7561

245 Fetterville Rd., East Earl, PA 17519

WANTED

White Pine Logs
Paying \$35 to \$40 per ton
or by the Scale
717-535-5711

FOR SALE

Soft Wood
Building Lumber
In Stock or Cut To Order

WANTED TO BUY: Locust
Fence Posts, 3"x6", 7' or 8'.
Paying \$5.75
410-833-9091

WANTED: "Weathered"
barn siding, "weathered"
oak barn siding, old oak
barn planks, "gray" oak
fencing boards.
717-334-0249

WINDOWS

New Construction and Replacement Windows

Custom built locally in Ephrata, PA, to your
specifications. All vinyl windows with 7/8"
Thermopane glass Tilt, slider, casement,
picture, bay, bow **FREE ESTIMATES**

RONAFA INDUSTRIES
(717) 733-7534

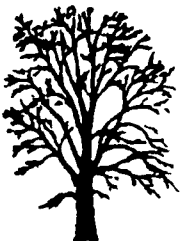

WANTED: CHESTNUT

Boards & Beams
will buy any amount
looking for steady supply
Also Wanted Flooring •
Chestnut, Oak & Pine

• **Chestnut Woodworking •**
Call Bob (860) 672-4300

Pcs	Length	Color
79	6	Galv
65	7	Galv
60	8	Galv
69	9	Galv
16	10	Galv
28	11	Galv
24	6	Rainbow
19	7	Rainbow
28	8	Rainbow
16	9	Rainbow
69	10	Rainbow
24	11	Rainbow
8	12	Rainbow
7	6	Off White
12	8	Off White
16	10	Off White
52	6	White
43	7	White
27	8	White
48	9	White
64	10	White
13	11	White
24	12	White
6	6	Green
18	7	Green
14	10'	Green
8	6'	Lt Stone
12	7	Lt Stone
8	10	Lt Stone
3	12	Lt Stone
3	6	Sun Gold
10	7	Sun Gold
3	12	Sun Gold
20	6	Brown
14	7	Brown
10	8	Brown
21	9	Brown
41	10	Brown
12	12	Brown
9	6	Bright Red
6	7	Bright Red
8	8	Bright Red
8	9	Bright Red
14	10'	Bright Red
6	12	Bright Red
10	12	Red
13	11'	Red
26	10	Red
18	6	Red
19	7	Red
18	8'	Red
18	9'	Red
10	6	Ocean Blue
6	7	Ocean Blue
6	8	Ocean Blue
8	9	Ocean Blue
13	10'	Ocean Blue
7	12'	Ocean Blue
10	6	Tan
10	7'	Tan
4	8	Tan
4	9	Tan
10	10	Tan
16	6	Burnish Slate
10	7	Burnish Slate
10	8	Burnish Slate
10	9	Burnish Slate
8	10	Burnish Slate
6	11	Burnish Slate
17	7	Galv
23	8	Galv
53	9	Galv
8	11	Galv
9	12	Galv
15	6	Black
4	8	Black
7	9'	Black
15	10	Black
13	6	Ash Gray
17	7	Ash Gray
8	8	Ash Gray
8	9	Ash Gray
20	10	Ash Gray

600 3'-6' Varies Colors \$1.50-\$3.00 Ea.

Prices Good While Supply Lasts

Mon-Fri 7AM-5 30 PM, Sat 7AM-11 30 AM

A.B. MARTIN ROOFING

Metal Roofing & Building Supplies
150 Slate Road, Ephrata, PA 17522

(717) 445-6885 1-800-373-3703

POLE BUILDINGS



Horse Barns
Riding Arena
Equipment Storage
Garages
Commercial Buildings

Unlimited Structures, Inc.
800-858-7297



Pole Barn Specials



20x24x8 Garage
\$4,700.00

- (1) 3'0"x6'8" steel entry door
- (1) 16'x7' insulated raised panel overhead door
- Choice of colors on roof, sides and trim
- Fully erected

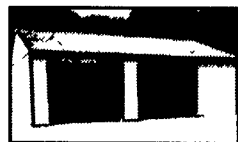

24x40x10 Garage
\$7,700.00

- (1) 3'0"x6'8" steel entry door
- (2) 9'x8' insulated raised panel overhead door
- Choice of colors on roof, sides and trim
- Fully erected



30x40x10
\$7,800.00

- (1) 3'0"x6'8" steel entry door
- (1) 10'x10' sliding door
- Choice of colors on sides and trim, plain galvalume roof
- Fully erected



40x80x14
\$20,500.00

- (1) 3'0"x6'8" steel entry door
- (2) 20'x14' split sliding doors
- Choice of colors on sides and trim, plain galvalume roof
- Glulam posts
- Fully erected



**All Taxes
& Delivery
Charges
Included**

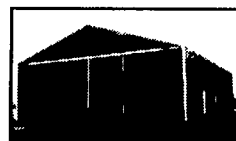

60x150x16
\$48,000.00

- (1) 3'0"x6'8" steel entry door
- (2) 20'x16' split sliding doors
- Choice of colors on sides and trim, plain galvalume roof
- Glu-laminated posts
- Fully erected

- * Residential, Agricultural, Commercial, Horse Barns & Riding Arena
- * Many Styles & Sizes Available
- * Erected or Build Your Own
- * Financing Available
- * Free Estimates & Brochures

CALL US TODAY

Conestoga Buildings Inc.

1-800-544-9464 717-354-2613



AMERICAN SHELTERS

THE #1 BUILDING FOR STRENGTH, DESIGN,
AND CUSTOMER SATISFACTION

A COMMON SENSE APPROACH
Economical & As Easy To Construct As 1-2-3

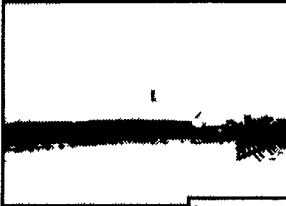

About 1/3
the price for
covered
storage
spaces



In most cases, building is **Non-Taxable** because of it's portable classification. Special interlocking rafter system is one of the heaviest on the market today. Available in 20', 24', 30', 35', 37', 42' or 50' widths any length. Many other available options. The unit can be customized to fit your need up to 72' wide.

BUILDING USES:

- livestock housing
- hay storage
- machine storage
- warehouse
- grain storage

"SEE YOUR LOCAL DEALER"

Looking for Dealers in New York, PA, Maryland and Virginia

American Shelters welcomes
Huber's Animal Health Supplies, located at
810 Tulpehocken Rd., Myerstown, PA 17067
(717) 866-2246
(Covering Lebanon, Lancaster, Berks, Schuylkill and Dauphin Counties)

For Dealer Inquiries or Building Quotes Call:

AMERICAN SHELTERS

1-800-491-7221