

Leola Produce Auction

Leola, PA

July 28, 1998

Report Supplied by Auction

APPLES: 2.50-6.00 ¼ BU.
 BEANS: GREEN 5.00-14.00, YELLOW 12.00-20.00, BOTH BU.; LIMA 6.00-14.00 ¼ BU.; ROMA 4.00-8.50 BU.
 BLACKBERRIES: 15.00-28.00 12 PINT FLAT.
 BLUEBERRIES: 12.00-18.00 12 PINT FLAT.
 CABBAGE: GREEN .40-.75 HEAD, 2.75-3.75 BOX.
 CANTALOPES: SM. TO LRGE. 30-2.00.
 CUCUMBERS: #1 2.00-7.00 BU.. #2 1.00-3.25.
 EGGPLANT: 6.50-14.00 1 1/9 BU.
 HONEYLOPE: .75-2.50.
 NECTARINES: 9.00-15.00 ¼ BU.
 ONIONS: SPRING 7.50-14.50 40 CT
 PEACHES: RED HAVEN 5.00-17.00 ¼ BU.
 PEPPERS: GREEN SM. TO LRGE 4.50-12.00 11/9 BU.; RED SM. TO LRGE 20.00-40.00.
 PICKLES: 3.00-6.00 ¼ BU.
 PLUMS: 4.00-7.00 8 QT. FLAT.
 POTATOES: RED 2.50-6.75 AND WHITE 3.00-5.00, BOTH ¼ BU.
 RED BEETS: 2.75-5.50 15 CT., 3.50-6.00 ¼ BU. LOOSE.
 SQUASH: YELLOW 5.50-10.00 ¼ BU., PATTY PAN 5.00-12.00 10 LBS.; ACORN 1.00-4.00 ¼ BU.
 SWEET CORN: YELLOW AND WHITE 1.25-3.00 DOZ.
 TOMATOES: RED SM. TO LRG. 4.00-11.00 25 LBS.; YELLOW 10.00-18.00 25 LBS.; CHERRY 4.00-8.50 12 PINT FLAT; PLUM 4.00-9.00 25 LBS.
 WATERMELONS: SEEDLESS 2.50-6.25; SANGRIA 2.25-3.50; YELLOW BABIES 1.25-1.95.
 ZUCCHINI: 3.00-6.00 ¼ BU.; YELLOW 2.00-4.00 ¼ BU.
 SALE DAYS MON. THRU FRI., 8:30 A.M. AND SAT., 8 A.M.

Phila. Potato

PHILADELPHIA Terminal
 Prices as of 29-JUL-98

Provided by: Fruit and Vegetable Market News, Federal-State Market News Service, USDA.

Phone: (215) 597-4536 Fax: (215) 336-0355
 CLOUDY 74-88
 NA-FV030

ONIONS AND POTATOES ---
 ONIONS DRY: MARKET YELLOW JBO LOWER, OTHERS ABOUT STEADY. US#1 OR GENERALLY GOOD QUAL AND COND UNLESS OTHERWISE STATED. CONTROLLED ATMOSPHERE STORAGE Yellow Granex GA 50?o 27.00 NEW CROP Yellow Grano CA 50 lb sks jbo 12.00-13.00 mostly 12.00 rprk sz 13.00-14.00 one lot 12.00 NM 50 lb sks jbo 12.00-13.00 mostly 12.00 TX 50 lb sks jbo 12.00 Spanish Hybrid CO 50 lb sks jbo 12.00 fr cond 11.00 WA 50 lb sks jbo 12.00-13.00 White CA 50 lb sks jbo 14.00-15.00 mostly 14.00 fr cond 8.00-12.00 NM 25 lb sks jbo fr cond 10.00-12.00 TX 50 lb sks jbo 16.00-17.00 Boilers NM 25 lb sks 10.00 Red CA 25 lb sks jbo 9.00-9.50 med 7.00-8.00 NM 25 lb sks jbo 9.00 med 8.00 TX 25 lb sks med 8.00 ---POTATOES: MARKET VA ROUND WHITE LOWER, OTHERS ABOUT STEADY. US#1 SZ A WASHED OR BRUSHED UNLESS OTHERWISE STATED Russet Burbank ID bld 10 5-lb sks non sz A 8.00-8.50 mostly 8.00 50 lb ctns 50s 13.00 60s 13.00 70s 12.00-12.50 mostly 12.00 80s 10.00-12.00 mostly 10.00-10.50 90s 8.50-9.50 mostly 9.00-9.50 100s 7.50-8.50 mostly 8.00 120s 8.00 Norkotah WI 50 lb ctns 60s 8.00 100s 7.00 6 oz min fr qual 7.00 NEW CROP Round Red CA 50 lb ctns ?o sz B 13.00 creamers 25.00 MN 50 lb sks 8 00 sz B 12.00 WI 50 lb sks 8 00-9 00 sz B 10.00-11.00 cre?e DE 50 lb sks 5.00 fr cond 5.50 sz B 5.50 lge 7.00 NC 50 lb sks 4 50 NJ 50 lb sks 4.50-5.00 VA bld 10 5-lb sks 8.00 50 lb sks 4 00-5.50 some 3.50 sz B 7.00 creamers 15.00 lge 6 00? Long White CA 50 lb ctns 14.00

Kutztown Produce Auction

Fleetwood, PA

July 27

Hay and Straw at 9:00 a.m. Sat. followed by produce

Report Supplied by Auction

APPLES: 1.00-6.50 ¼ BU., 7.00-11.50 BU.
 BEANS: GREEN 3.00-12.00 ¼ BU., 6.00-20.00 BU.; YELLOW 7.00-13.00 ¼ BU., 7.00-20.00 BU.
 BLACKBERRIES: 4.00-15.00 FLAT.
 BLUEBERRIES: 7.00-24.00 FLAT.
 BROCCOLI: 1.00-3.00 ¼ BU., 3.00-6.00 BU.
 CABBAGE: RED 2.00-5.00 BAG, .35-.50 EACH.
 CANTALOPES: SM. TO LRGE. 35-1.90

CAULIFLOWER: 2.50-10.00 BOX.
 CUCUMBERS: 2.50-5.50 ¼ BU., 4.00-11.00 BU.
 EGGPLANT: 6.50-9.00 BU.
 EGGS: .65-.90 DOZ.
 GARLIC: .75-2.00 LB., BRAIDED 4.50-8.00.
 HONEYDEW OR HONEYLOPE: 1.40-1.50.
 LETTUCE: 4.00-11.00 BU.
 NECTARINES: 2.00-14.00 ¼ BU.
 ONIONS: YELLOW 4.00-6.00 ¼ BU., 7.00-11.00 50 LBS.; SPANISH 8.00-11.00 50 LBS., 8.00-14.00 50 LBS.
 PEACHES: 1.50-16.00 ¼ BU.
 PEARS: 2.50-12.00 ¼ BU.
 PEPPERS: GREEN SM. TO LARGE 3.00-7.00 ¼ BU., 10.00 BU.
 PICKLES: 3.00-9.50 ¼ BU.
 PLUMS: 10.00-16.00 FLAT, 9.00-22.00 ¼ BU.
 POTATOES: RED 2.50-7.00 8 QTS.; WHITE 4.00-7.00 50 LBS.; SWEET 6.50 ¼ BU.
 RED BEETS: .15-.70 BUNCH, 4 00-8.50 CUT.
 RHUBARB: .20-.35 LB.
 SQUASH: YELLOW 2.00-6.00 ¼ BU.; WINTER 4.25-4.50 ¼ BU.
 SWEET CORN: 1.00-3.40 DOZ.
 TOMATOES: RED SM. TO LRGE. 1.00-13.00 10 LBS., 6.00-30.00 25 LBS.; CHERRY 2.00-18.00 FLAT; GREENHOUSE 1.20-1.30 LB.
 WATERMELONS: SEEDLESS 2.00-4.00; SANGRIA 2.00-3.25; YELLOW DOLLS 2.00-2.25.
 ZUCCHINI: 1.00-5.50 ¼ BU.
 FLOWERS: BEDDING ANNUALS .25-4.50 POT; PLANTERS 5.00; GLADIOLA .10-.46; HANGING BASKETS 4.00-4.50; ROSES 1.25-1.75; BOUTETS .80-4.50.
 NURSERY STOCK: SHRUBS 2.00-7.50; TREES 10.00-11.00.

Farmers Produce Auction

MOUNT HOPE, OHIO
 July 28, 1998

Market supplied by auction.

APPLES: 6.00-13.00 BU.
 BEANS: GREEN 7.00-17.00 BU.; RUNNER BEANS 22.00 BU.
 BLACKBERRIES: .83-2.16 PINT.
 BLUEBERRIES: 1.33 PINT.
 CABBAGE: GREEN 4.50-7.50 BOX., 50.00-65.00 BIN; RED 4.00 BOX.
 CANTALOPES: .65-1.90 EA.
 CUCUMBERS: 3.00-6.00 24 CT.
 DRIED FLOWERS: 2.50.
 DRIED FLOWERS: 2.33-3.00.
 EGGPLANT: 8.00-12.00 BU.
 ELDERBERRIES: .83 PINT.

ONIONS: 3.00-5.50 PECK.
 PEACHES: 7.00-7.50 PECK.
 PEPPERS: GREEN 12.00-17.00 BU.; SWEET BANANA 5.00; CUBANELLE 7.50; HOT 5.00-8.50; SEMI HOT 8.00, ALL ¼ BU.
 PICKLES: 3.50-8.00 ¼ BU.
 PLUMS: 4.00 PECK.
 POTATOES: 4.50-7.00 8 QT. FLAT, 1.00-1.50 5 LBS.
 RED BEETS: 3.50-5.00 PECK.
 RHUBARB: .50-1.00 LB.
 SQUASH: YELLOW 3.50-5.00, ZUCCHINI 5.00-9.00, BOTH ¼ BU.
 SWEET CORN: 1.00-2.10 DOZ.
 TOMATOES: 3.50-9.00 10 LBS.; 8.00-19.00 20 LBS.; 6.00-7.00 10 LBS. AND 3.00-8.00 20 LBS. HYDROPONIC; CHERRY 9.00-11.00 FLAT.
 PRODUCE AUCTION EVERY TUES. AT 10 A.M.

Lebanon Produce Auction

Reistville, Pa.

July 23, 24, 28

Report Supplied by Auction

APPLES: 3.00 ¼ BU.
 BEANS: GREEN 4.75-9.00, YELLOW 3.00-7.00, BOTH ¼ BU.; LIMAS 1.00 PINT, 14.50 ¼ BU.
 BLUEBERRIES: .90-1.00 PINT.
 CABBAGE: GREEN .14-.40; RED .35-.50, BOTH BY HEAD.
 CANTALOPES: SM. .40-1.60, MED. .80-1.20, LRGE. 1.00-1.80 EA.
 CUCUMBERS: 1.70-5.50 ¼ BU.
 GARLIC: BRAIDED 2.00-2.10 BUNCH.
 HONEYDEW OR HONEYLOPE: 1.70-2.20.
 NECTARINES: 11.00-12.00 ¼ BU.
 PEACHES: 5.00-10.50 ¼ BU.
 PEPPERS: GREEN LARGE 3.00-10.00 BU.
 PICKLES: 1.50-3.50 ¼ BU.
 PLUMS: 5.25-6.25 ¼ BU.
 POTATOES: RED 7.00-12.00 50 LBS.; WHITE 9.00-10.50 50 LBS.
 RED BEETS: .10-.50 BUNCH.
 SWEET CORN: WHITE .50-2.50, BICOLOR 1.20-2.20, YELLOW 1.10-2.40, ALL BY DOZ.
 TOMATOES: RED MED. 9.50-10.00 15 LBS.
 WATERMELON: CRIMSON 2.60-3.55.
 ZUCCHINI: GREN 4.00-4.75 BU., .75-1.25 ¼ BU.
 FLOWERS: MUMS 1.60-2.00 POT.
 NEXT WEEK'S SALE DAYS ARE MON., TUES., THURS. AND FRI., 10 A.M.

The Windmill Produce Auction

Penn Yan, N.Y.

Week of July 20

Report Supplied by Auction

APPLES: 2.75-3.25 8 QT.
 BEANS: GREEN 2.75-8.25, YELLOW 3.00-8.00, BOTH ¼ BU.
 BROCCOLI: 2.50-3.90 ¼ BU.
 CABBAGE: GREEN .25-.55 HEAD.
 CANTALOPES: 1.50-2.10 EACH.
 CAULIFLOWER: .75-1.65 HEAD.
 CUCUMBERS: 1.00-4.50 ¼ BU.
 EGGS: .70-.85 DOZ.
 ONIONS: SPRING .25-.50 BUNCH; SPANISH 3.25-5.50 ¼ BU.
 PEACHES: 3.00-6.25 ¼ BU.
 PEAS: HULL 10.00-12.00 ¼ BU.
 PEPPERS: GREEN 5.00-8.00 ¼ BU.; HOT 1.00-2.00 QT.
 PICKLES: 3.00-6.50 ¼ BU.
 POTATOES: RED 2.50-5.50, WHITE 2.25-5.75, BOTH ¼ BU.
 RED BEETS: .25-.75 BUNCH.
 SQUASH: SUMMER 3.00-4.75 ¼ BU.; PATTYPANS 4.50-6.00 ¼ BU.
 SWEET CORN: 1.25-2.15 DOZ.
 TOMATOES: 13.00-18.00 8 QT.
 WATERMELONS: 3.25-4.10 EACH.
 ZUCCHINI: 2.00-3.75 ¼ BU.
 PRODUCE AUCTIONS MON, WED., FRI., 10 A.M. SHARP. HAY AUCTION 9 A.M. FRIDAY ONLY.

New Jersey Fruit

BRIDGETON Shipping Point

Prices as of 29-JUL-98

Provided by: Fruit and Vegetable Market News, Federal-State Market News Service, USDA.

Phone: (609) 453-3870 Fax: (609) 453-3880

SOUTH NEW JERSEY Sales F.O.B. Shipping Point Basis

Mostly sunny 74-90 BERRIES 1998 Season ---BLUEBERRIES: SUPPLY DECLINING DEMAND GOOD FOR LIGHTER SUPPLY MARKET STEADY fits 12 1-pt cups with lids med-lge 9.00-10.00 mostly 9.00-9.50 OCCASIONAL 8.00 NON-CITRUS FRUITS 1998 Season ---NECTARINES: DEMAND GOOD MARKET STEADY 1/2 buctns lse Various Yellow Flesh Varieties 2 1/4-2 1/2" 9.00-10.00 few 11.00 2 1/2" up 12.00-14.00 ---PEACHES: DEMAND MODERATE ON PRIOR BOOKINGS, LIGHT ON CURRENT SALES MARKET LOWER VARIOUS YELLOW FLESH VARIETIES INCLUDING RED-HAVEN & LORING 1/2 buctns 2 3/4" up 11.00-13.00 few 14.00 2 1/2-2 3/4" 9.00-11.00 some including prior commitments 12.00 occasional higher 2 1/4-2 1/2" 6.00-7.00 few including prior commitments 8.00-9.00

GENERATOR SYSTEMS
 1-800-779-8809

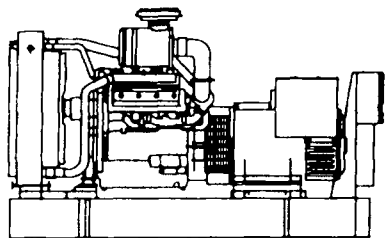

New & Used 5 to 2500 KW
 Diesel • Propane • Natural Gas

24 Hour Emergency Service
 Sales - Installation
 Maintenance Contracts • Rentals

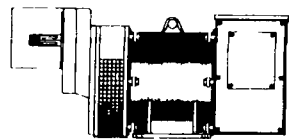

Tractor Driven

Generators 10-150 KW
 1800 RPM Brushless
 New & Used

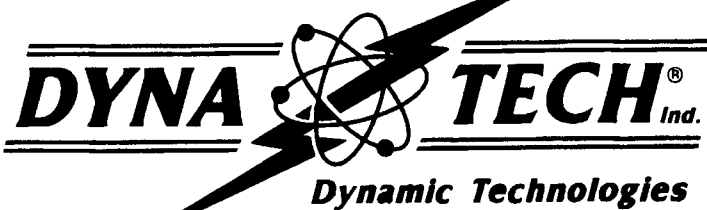

DYNA-TECH INDUSTRIES

602 E. Evergreen Rd., Lebanon, PA 17042

717-274-8899 FAX 274-8934

Visit us on The Web Site: <http://www.dynagen.com>
 Ask About Our Lightning & Surge Protection Units
 Panel Mount • Plug-In • Electric Fence Protection



Leasing Available

SCHICK ENTERPRISES
 Quality Turn Key Hog Buildings

- ★ Full Service Company
- ★ Personalized Attention
- ★ Competitive Prices

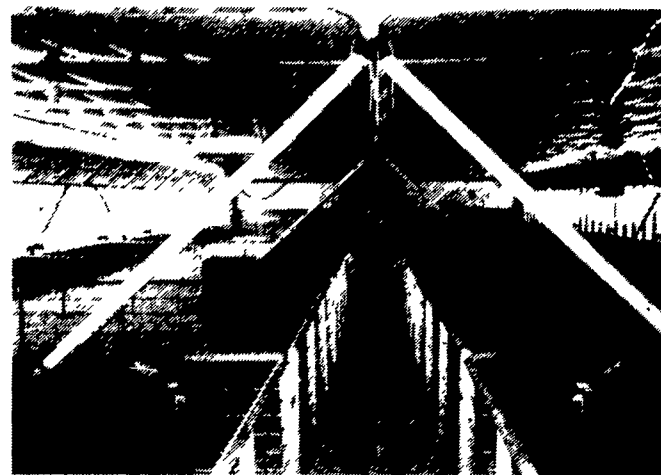

- FENCING
Concrete or steel
- CONCRETE
Slats
- WATERING
Systems
- ADA
PLASTIC
COATED
FLOORING

STACO
SS FEEDERS

G.S.I. BINS
&
Fill Systems

LIFETIME
HYDRAULIC
TRAILERS

AAA
VENTILATION
LIFETIME
GUARANTEE

New warehouse, fully stocked with all your equipment and building needs.

Contracts available. Call us today!

610-285-6985 1-800-527-7675

Kutztown, PA