

CUSTOM AG BAGGING

Sealed Feed Storage Systems 100 Ton thru 300 ton Capacity 2 year black & white bags.

Competitive Pricing

PAT LEMIN

814-658-3874

James Creek, PA

"WILL TRAVEL"

SPECTACULAR PRICE

MESH CAPS

\$1.99

One Color Imprint
Additional color 25¢
144 cap minimum
No screen charge!
Free delivery!



BOB KEENER

ADVERTISING & PRINTING

100 Broad Street, Ashland

Phone/FAX (717) 875-1800 1-800-482-1178

Halteman's Custom Bagging

8' Bags

"Your Satisfaction Is Our Goal"
Jonestown, PA

717-865-2211 or toll free

1-888-400-2211

CUSTOM BAGGING

8' & 6'

Lastic Tuber For Sale or Rent

HARRY WILL

717-949-2366 or

1-800-782-1757

UPNORTH PLASTICS

SILAGE BAG SALES

6 Mil 4'x200'

Stuffer Bags

In Stock Now "\$132."

Also 6' and 8' Bags available

For more information
and prices on Silage Bags

- Call -

1925

Horseshoe Rd.

King's Custom Bagging Lancaster, Pa.

(717) 397-9525

17601

Leave message or call between 9 00 AM to 9 15 AM

CUSTOM BALING

3x3x8 bale.
Hay & Straw.

610-932-0221

Custom Baling

JD 100

Square Baler

3'x3'x8'

Optional Knife System
So Bales Are Easier To
Bed Or Feed.

Lanco

(717) 653-2726

SEED CLEANING

on your farm -
soybeans (no Roundup
Ready soybeans) &
small grain.

Newcomer Seed
Cleaning

(717) 653-4123

Custom Baling

JD 100

Square Baler

3'x3'x8'

Optional Knife System

So Bales Are Easier To

Bed Or Feed.

Lanco

(717) 653-2726

23

HELP WANTED

100 Cow reg. Holstein farm
Lancaster County, PA is
seeking to fill the position
of herdsman. Responsibilities
include assisting w/
milking, feeding program,
day to day herd care. Expe-
rience required. Excellent
opportunity. We provide a
positive and goal oriented
work environment. Call
717-464-4964

Caretaker/Handyman for
Worcester, PA farm. Must
have experience with
equipment operation and
maintenance. Responsible
for pastures, lawns, pool
and building maintenance.
Compensation package in-
cludes housing (if re-
quired), salary & benefits.
References required. Re-
spond to: P.O.Box 1093,
Worcester, PA 19490.

Dairy farm work, general
responsibilities. Must have
milking experience. For
salary & housing.
410/472-2623.

Dependable employee to
work on a 90-cow reg.
Holstein, family dairy farm
including field work, mil-
king and herd care. Expe-
rience preferred. Refer-
ences required. Regular
time off. Chester Co. Call
for salary, benefits & hous-
ing. 610/593-2274.

Full time dependable help
operate JD harvesters,
combines, trucks. House
available. MT. Joy.
717-653-5923

Helper and/or driver for
carpenter crew, interesting
and educational variety of
work. Experienced or will
teach. FT/PT.
(610)593-1140.

Help wanted for construc-
tion work. Must have valid
driver's license.
(610)383-5047.

Herdsman for 100 cow
dairy modern stall barn.
Lancaster Co.
717-653-1079

IMMEDIATE F/T or P/T
POSITION- Agronomist to
serve clients in South-
central PA and Hager-
stown area. BS in agro-
nomy or related Ag area
strongly desired. Duties;
field scouting, soil testing,
agricultural consulting. Ex-
cellent communication/
interpersonal skills re-
quired. Good benefits/
working conditions. Send
resume: BRUBAKER
AGRONOMIC CONSULT-
ING SERVICE, (BACS)
4340 Oregon Pike,
Ephrata, PA 17522-9476.
(Fax)- (717)859-3416.

I need someone with some
experience milking cows to
milk my cows 3rd shift, any-
where from 9:30pm to
10:30pm. Honeybrook,
Chester County area. \$35
a milking, 1 1/2 hrs. each
milking. Every other
weekend off. Call from
7:30am to 8:30am
610/273-7538 ask for
Wilmer.

Kansas, S. Dakota,
N. Dakota harvest help
wanted: truck drivers, com-
bine operators. Will train.
Must have Class A, CDL or
able to obtain one. Wages
negotiable, plus bonuses.
Call HUITING HARVEST-
ING 785-454-6373 leave
message.

Livestock & Farm Equip-
ment Appraisers, Many of
our part-time appraisers
earn from \$20,000-
\$30,000/yr. We have full-
time appraisers earning as
high as \$300,000/yr. For
information, please call
(800)488-7570 or write to:
ASAA, Box 186, Twin
Falls, ID 83303-0186.

Family Owned 18 acre Greenhouse Operation
near Allentown, PA needs the following:
Experienced Growers or persons with agricultural
background. Perennial Grower to specialize in
perennials. Propagation Specialist &
Supervisor. All positions are full time, year round,
excellent wages plus benefits and 401k plan.

610/965-5373 M-F 8am-5pm.

Welders Needed!!

We are a growing Farm Machinery and
Trailer Manufacturer that has positions for
production MIG welders available. Pay will
be commensurate with experience and
benefits are included. We're looking for hard
working individuals for a long-term steady
position with us. Please apply in person or
fax a resume to (717) 768-8380

PEQUEA
P.O. Box 10 - 3230 East Gordon Rd.
Gordonville, PA 17529-0010

Truck Mechanic Opportunity

We have a full time position available for an
**Experienced Truck and
Equipment Mechanic**

This position would require a flexible schedule
and good organizational skills

Contact Glenn at 717-272-3225

or apply in person at:

TRIPLE - M - FARMS

1525 King St., Lebanon, PA 17042

Opportunities Available For:

Full or part-time swine technician

for 1400 sow farrow to feeder confined hog operations in Franklin,
Lancaster, Berks, Bradford and Tioga counties. Positions are available in
breeding, nursery and farrowing areas. Will train. Benefits include
company paid major medical, 401K account, competitive salary and
opportunity for advancement

Please send inquiries/resumes to



Hostetter Management Company

10 Copperfield Circle • Lititz, PA 17543

c/o Daryl Groff • 717-627-1880



Driver Wanted, Class A
preferred or will train the
right person. Home every
week. (717)367-4918,
1-888-249-6839.

Equipment operator
needed for growing con-
tractor. Experienced, CDL
preferred. Call
610-374-1678

Part-time weigh person for
Monday's auction. Full-
time yard person, various
duties, knowledge of ani-
mals needed. Contact
Butch Brown,
(717)397-5136.

WANTED; HerdsPerson
for 110 Jersey Cow Dairy.
3 BR Housing, Good
Schools, BC/BS, Extra
Benefits. Every Other
Weekend Off. Berks
County. Phone
(610)562-3966.

WANTED: Semi-Retired
or Full-Time person to help
us paint/drive. Must have
pick-up or van. Good Op-
portunity. B & B Painting.
717-354-5561.

Wanted Tractor trailer driv-
ers to pickup bulk milk at
dairy farms in Lancaster
Co. area. Delivery points
range from 50 to 150 miles
radius. Must have CDL
Class A and good driving
record. We offer regular
work and good benefits.
Please call 717/249-2418.

Help Wanted

On 1400

Sow Farrow

to Wean Barn

Competitive

Salary

Benefits

Contact Doug

717-336-3710

Leave message

FREE APARTMENT For
Financially-Secure Person.
Exchange For Farm-
Sitting, Care of Horses/
Dogs. NO PETS, NON-
SMOKER. (717)933-8941.

Person with driver's license
and own transportation, to
cut timber. Experienced or
willing to learn. Good pay.
Year 'round work. Call
John, (717)456-6427.

Hiring immediately. Part-time general
office secretary. Helpful to have
working knowledge of poultry and/or
agriculture. Please send resume to
**HERITAGE POULTRY
MANAGEMENT SERVICES**

2043 Horseshoe Pike, Annville, PA 17003

Multiple Store Case IH and MF Dealership in need of

Parts Person

Experience in Ag and/or Lawn & Garden.
Attractive compensation package.

(Orefield, PA Dealership)

Contact General Mgr.

(610) 366-2095

HEAVY EQUIPMENT MECHANIC

Experience In One Or More Of The
Following: Diesel Engines, Transmissions,
Hydraulics, Welding, Electrical Systems.

We Repair/Rebuild All Types Of Heavy
Equipment

ALL EQUIPMENT CO/ALLGYER EXCAVATING

Womelsdorf, PA

610-589-2222

Assistant Herdsman Needed

to milk and care for the top type herd in the
nation, over 150 cows. Must be a good
milker & gentle with cows. Would consider
couple/team. Housing available. Salary
neg.

- Call -

Gorwood-D Holsteins

Ask for Ron

717/549-4901

Swine Production Positions

Hershey Ag/Esbenshade Mills is taking appli-
cations to fill full time, permanent positions at
their farrow to feeder pig operation in the
Mastersonville area.

Position includes competitive wages, paid
vacations, paid holidays, major medical and
opportunity for advancement.

Please call the

Meadow Run Farm

at 717-665-3187

FARM MANAGER WANTED

Good wages, medical and other benefits,
modern house & utilities. Maintain fields,
fences, buildings and lovable miniature
donkeys. Year round work for farm or
ranch experienced, reliable, hands on,
person or couple to live on and care for
western Penna showcase farm. **Rolling
Ridge Farms 800-874-4875** or send
resume and list of farm equipment
operated to 2080 Ehrman Rd., Cranberry
Twp., PA 16066

Farm is Looking for the Following People

Person to Supervise preparation of fall
ornamentals, includes washing, sorting, picking
and packing pumpkins, gourds; Indian corn at our
locally based farm **Tractor Driver** to haul loads in
and out of local farm and run harvester **Field Man**
to check fields and supervise picking and packing
of fall ornamentals on farms scattered throughout
Eastern PA. All of these positions are for a 6 week
period (Sept-Oct), with a possibility of full time for
the right persons.

610/965-5373 M-F 8am-5pm.

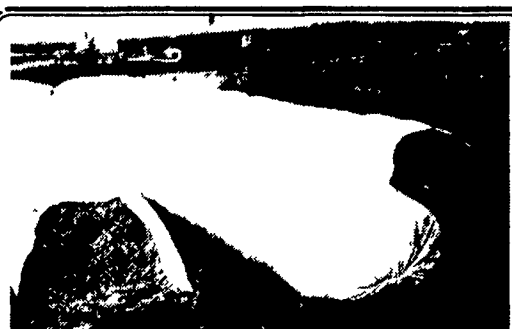

UPNORTH PLASTICS is the largest plastic
manufacturer in the agricultural market.

UPNORTH is the only company in the industry
that manufactures, folds and markets their own
agricultural plastics. Their complete control of
the product from start to finish proves their
commitment to the industry. This commitment
guarantees all of their customers quality
products, competitive prices and dependable,
timely service unmatched by their competition.

UPNORTH does not provide pre-season early
order discounts because they believe in
providing what you need, when you need it.
Before you order your bags for 1998, call:

Martin's Farm Supply at

(717) 369-5702 - Dealers Wanted