

**4 BUILDINGS AND SUPPLIES**

For over **30** years...Telmark

Lease financing for the farm and rural marketplace



- New Buildings
- New & used Equipment
- Vehicles

800-451-3322  
http://www.telmark.com



**J & K Homes & Buildings**  
Specializing in Post Frame Construction

- Horse Barns • Riding Arena
- Garages • Equipment Storage
- Self Storage
- Customized Buildings

For a Free Estimate or Building Information Call  
**717-789-4245**

Serving from York Co. North to Center Co. & Huntingdon East to Lebanon Co. and Anywhere Between.

Will Travel To Other Areas If Needed

**LOOK STEEL BUILDINGS**



Clearance on all Canceled & Over Stocked Buildings!  
Blow-Out Prices & Quick Delivery!  
Call for Building List and Free Brochure.

**800-553-7833**

**INDEPENDENCE**  
STEEL PRODUCTS NORTH EAST, INC.  
www.ispne.com

**STEEL BUILDINGS**

Factory Direct Prices

Industrial - Commercial - Agricultural

In Stock Metal Building Supplies:  
Girts, Purlins, Sheeting, Etc.

**Scenic Ridge Construction**  
48 Queen Road  
Gordonville, PA 17529

Contact Elam or Carl  
Phone: (717) 768-7522  
Fax: (717) 768-5822



\*\*\*\*\*  
**5" SEAMLESS K GUTTER**  
Installed Professionally  
By Owner Operator  
"Hastings Colors"  
**BUILT-RITE ENTERPRISES**  
(717) 336-6215  
Fax (717) 336-4475  
David Zimmerman  
\*\*\*\*\*

**Rocky Ridge Construction**  
Pole Barns, Horse Barns, Dairy.  
Masonry and Concrete.  
Agriculture and Residential.  
**Benuel K. Lapp**  
Coatesville, PA  
**(610) 383-5047**

**Carpentry & Masonry Work**

- Garages • Pole Barns
- Horse Barns • Additions
- Timber Frame Structures
- Roofing Metal, Shingles, Cedar

**BEILER'S GENERAL CONSTRUCTION**  
(717) 786-8293

Call us for a price!

We specialize in agriculture & residential repairs & construction"

**Fully Insured**  
Serving PA, MD, DE & NJ

**FACTORY CLEARANCE**

**STEEL ARCH BUILDINGS**

UP TO 40% OFF



The Best Pre-Engineered Steel Building in America

**SUPER HEAVY STEEL**

FOR INFO ON CANCELLED ORDERS AND FACTORY DEMOS, CALL NOW!

30x50 ... (2 left) 45x90 ... (1 left)  
40x60 ... (2 left) 50x100 ... (1 left)

**United Steel Span Inc.**  
1-800-951-5669

**Roofing & Siding Super Special**



1 1/4" Corrugated Roofing & Siding

29 Gauge 26" Wide  
Prices Per Sheet

200 Pcs.....8' .....\$5.72  
600 Pcs.....10' .....\$7.15  
100 Pcs.....12' .....\$8.58  
200 Pcs.....14' .....\$10.00  
400 Pcs.....16' .....\$11.44

Excess Inventory  
Sale Ends 7-31-98

★ Must Mention This Ad For Special Price ★

**A.B. MARTIN ROOFING**

150 Slate Road, Ephrata, PA 17522



(717) 445-6885



1-800-373-3703

M-F 7:00 AM - 5:30 PM; Sat. 7:00 AM-11:30 AM



505 STEELSTOWN ROAD  
NEWVILLE, PA

**BUILDING PRODUCTS**

- Metal Roofing & Siding Sales
- Specializing in Custom Trim

PHONE 1-800-782-2712 -717-776-5951

**Pole Barn Specials**



**20x24x8 Garage**  
\$4,700.00

- (1) 3'0"x6'8" steel entry door
- (1) 16'x7' insulated raised panel overhead door
- Choice of colors on roof, sides and trim
- Fully erected



**24x40x10 Garage**  
\$7,700.00

- (1) 3'0"x6'8" steel entry door
- (2) 9'x8' insulated raised panel overhead door
- Choice of colors on roof, sides and trim
- Fully erected



**30x40x10**  
\$7,800.00

- (1) 3'0"x6'8" steel entry door
- (1) 10'x10' sliding door
- Choice of colors on sides and trim, plain galvalume roof
- Fully erected



**40x80x14**  
\$20,500.00

- (1) 3'0"x6'8" steel entry door
- (2) 20'x14' split sliding doors
- Choice of colors on sides and trim, plain galvalume roof
- Glulamated posts
- Fully erected



**60x150x16**  
\$48,000.00

- (1) 3'0"x6'8" steel entry door
- (2) 20'x16' split sliding doors
- Choice of colors on sides and trim, plain galvalume roof
- Glu-laminated posts
- Fully erected

\* Residential, Agricultural, Commercial, Horse Barns & Riding Arena

\* Many Styles & Sizes Available

\* Erected or Build Your Own

\* Financing Available

\* Free Estimates & Brochures

**CALL US TODAY**

**Conestoga Buildings Inc.**

1-800-544-9464 717-354-2613



**AMERICAN SHELTERS**

THE #1 BUILDING FOR STRENGTH, DESIGN, AND CUSTOMER SATISFACTION

**A COMMON SENSE APPROACH**

Economical & As Easy To Construct As 1-2-3

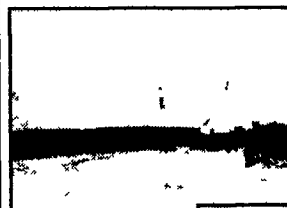

About 1/3 the price for covered storage spaces



In most cases, building is **Non-Taxable** because of it's portable classification. Special interlocking rafter system is one of the heaviest on the market today. Available in 20', 24', 30', 35', 37', 42' or 50' widths any length. Many other available options. The unit can be customized to fit your need up to 72' wide.

**BUILDING USES:**

- livestock housing
- hay storage
- machine storage
- warehouse
- grain storage

**"SEE YOUR LOCAL DEALER"**

Looking for Dealers in New York, PA, Maryland and Virginia

American Shelters welcomes

Huber's Animal Health Supplies, located at  
810 Tulpehocken Rd., Myerstown, PA 17067

(717) 866-2246

(Covering Lebanon, Lancaster, Berks, Schuylkill and Dauphin Counties)

For Dealer Inquiries or Building Quotes Call:

**AMERICAN SHELTERS**

1-800-491-7221