

**MAILBOX MARKET FOR SALE**

Milk tank, 600 gal., Mueller 1 owner, special make, low for strainer, always worked good, \$1700 Enos Stoltzfus, 416 Dry Wells Rd., Quarryville, PA Lanc Co.

DS machine bucket-a-day water heater, also 3 0gal supply tank Best offer Lev Z Fisher, 520 Cains Rd., Gap Iv mssg 717-442-8835 Lanc Co.

Chevy C60 dump truck 366, 5 spd, w/2 spd rear, new tires, can be licensed for 17,000 or 32,000 717-254-9861 Lackawanna Co

2 yr old Angus bull, pure bred, son of Bon View Paragon calving ease bull, \$1300 814-487-5139 Cambria Co

1980 953 Cat loader track system, 70 percent, very good, \$45,000 OBO 18 ton tag-along trailer, \$4000 OBO 717-875-2558 Schuyl Co

Saw mill small Americam, new wood, 48" blade, good working cond, \$2750, JD unst A 1937, \$3200, spoke wheels 610-458-8433 Chester Co

Refrigerator, old IH, don't know how old, or what it's worth, make off, could make trailer 610-458-5614 Chester Co

20 qt dough mixer w/air motor, \$875 Samuel E Blank, 203 Churchtown Rd., Narvon, PA 17555 Lanc Co

JD 336 Baler w/#30 thrower exc cond, \$3500, Kuhn GR24 tedder and rake, \$500 After 6, 610-469-6715 Chester Co

AC WC runs good, \$850, Ford ROPS, \$200 717-987-3935 Fulton Co

130 acres, comm'l 3 houses, lg pond, 4 deep wells w/small mobile home park, \$360,000, Neg, 717-797-4685 Northumberland Co.

Ashley woodstove, \$140, Oak, Cherry, Black Walnut lumber; 3"x5" Chestnut, 1 cord Oak firewood, \$40, Oak hand hewn beams 5"x5" 717-927-8359 York Co

Blk Lab puppies, ready to go after July 13 476 Quaker Church Rd., Chrstiana, PA 17509 Lanc Co

1000 gal air tank, good cond, with new paint, 717-656-9594 Lanc Co

79 Ford F350, 400 motor, 4 spd, 14' steel tilt bed, PTO hyd., winch, \$2000 OBO 717-792-2185 York Co

Collies AKC, 2 males, Sables, White, shots, wormed, now half price 717-872-6793 Lanc Co.

Farmall 300 TA new paint, electrical, good tires, runs good, also orig manual, \$2500 717-865-4484 Leb Co

Toledo comm'l potato peeler, \$295, Enterprise meat grinder, \$275, Wade grease trap, \$250, table top, propane comm'l fryer, \$250 717-467-2679 Schuyl Co

JD 720 diesel PS, elec start, no 3 pt \$4000 717-927-6611 York Co

81 F700, 24,500 GVW 370 motor, 8' dump with sunder, 51k mi. new paint, price \$5100 717-937-4039 Wayne Co

76 Gleaner FKS hydro, 13' floating cutter bar, 13' rigid head, very good cond 610-562-7020 Berks Co

Antique work bench, 7' long, \$125; Walnut Birch boards, hoosier cabinet, \$900 00, Maytag dryer, \$90, 83 Subaru eng parts 610-777-4579 Berks Co.

MH self propelled combine, 82, good working cond, shedded, \$300 OBO Eves 610-693-5719 Berks Co

Singer treadle sewing mach, needs tune up, \$75 Marlet Hughes, 1141 Lewisberry Rd., Lewisberry, PA 17339 717-938-6556 York Co

Pequea 710 hay tedder, 3 pth, wood splitter, Oliver 3 14" bottom trailer plow, all shed kept 717-776-5931 Cumb Co

Taylorway XHD offset Disc, 28" discs- \$4100 Grain moisture tester - \$75 AC-600 corn planter, no fert - \$600 410-836-1722 Harford Co., MD

Dirt & snow blade for Farmall Cub, \$250, free sofa & chair, clean, good for cabin 610-326-0156 MOnTg Co

Butcher benches for sale, 4-1/2'Lx15-17" W-3" thick Sycamore top, locust legs, hand made, \$35 ea 610-779-8254 Berks Co

80 F-700 Ford diesel, 14' dump bed w/4' grain sides, \$8500, mobile home fireplace, compl w/stack 304-754-8760 Berkeley Co

Turf tires 31x15 5-15 rears, 18x7 00-8 fronts, all 75%+, mounted, fit 200 or 1000 series Case IH 7000 cub, \$275 908-475-4508 Warren NJ

Min Dachshund male AKC, wire hair, 3 yr, call for more info 717-442-4259 Lanc Co

600 gal milkkeeper w/12v agitator, \$600 lv mssg 717-745-3626 Lycoming Co

Asphalt roller, 3 ton, \$1350, must sell, make offer, 717-229-2333 York Co

Potter County 112 acres, half open & wooded, house, barn, exc hunting 610-754-6133 or 814-698-2159 Potter Co

**Lancaster Farming, Saturday, July 11 1998-B21**

For sale, Ford Commander, good tractor, needs repair, \$2000 301-478-2408

Heavy duty 7', 3 pt brushhog, misc Ford and Ferguson used tractor parts 716-437-2796 Allegany Co

Mobile classroom, 26' on GM '85 chassis, 454 engine, 17k mi, new insp, ac, many extras, VG cond, road ready, \$4500 717-366-1227 Schuyl Co

352 New Holland feed grinder, out of steer business 717-467-2482 Schuyl Co

JD 318 lawn tractor, 18 hp, 46" deck, ps, nice cond, no rust, no Sunday calls, 717-872-5575 Lanc Co

90 ton Peddinghaus ironworker, 210/20, \$1500 OBO Johnson Horiz metal saw 717-872-7081 Lanc Co

JD 4040 sound guard cab, air heater, quad range, dual remotes, weights, 100 hp, low hrs, exc 540-984-4506 Shen Co.

NH 30 ft. elevator for corn hay, \$1800; Dellinger Hammer Mill, \$125, IH 4 bar rake, \$150. 610-252-1344 Northampton Co

Cub Cadet garden tractor, 12 hp & 2" mower elec lift, snowblower chains & wheel weights, \$700 410-665-0527 North Balt. Co

1990 Ford F150 4x4, XLT Lariat, auto O/D, A/C, PS, PB, 300 cid, dual tanks, 8', lovely truck, \$8000 610-298-3011 Lehigh Co

Straightline rip saw, wood lathe, pin router, slot mortises, 8' Greenlee multi spindle drill unit 717-768-3364 Lanc Co

Flashy 6 yr old reg AQHA Sorrel mare, 15 2 h, exc all around western horse for trail, show 717-724-3740 Tioga Co

Flock reduction, reg Hampshire and Suffolk ewes, also a few black ewes, good producers 215-723-9138 Montg Co

Angus/Hereford cow w/2-1/2 mo bull calf, cow open, ready to re-breed 717-436-9716 Jun Co

73 Chrysler new part custom auto, air, radio, cruise, exc cond no rust, \$500 717-584-3059 Lycoming Co

Heavy galv & stainless steel Lab cages, 32"Lx30"Wx26"H, w/stainless trays, very good cond, \$30 ea 610-857-9476 Chester Co

Baler NH model '68 w/chute, \$400, Ford Bronco, 1979 sun visor, soft & hard tops, \$2000 215-723-3510 Bucks Co

Case rotary mower, 5', 3 pt \$475, 3 pt boom, \$50, also 2 horse trailer, bumper & 18 ft constructor trailer 610-582-4434/7289 Berks Co

8 end Ford 1952, \$2200, 9 end \$800, OBO, 1972 cad-dy, 2 dr, \$800 OBO 609-662-8134 Penns Co., NJ

Used carriage harness, bridle oiled, blacked, repaired at Perry Co amish school sale RR1, Box 106, Blain, PA 17006

85 Ford XLT Club Wagon, 15 pass 1,500 - 1986 Ford Aerostar, 7 pass, 1,000 - 10 ft steel stake body, 150 717-944-5995 Dau Co

98 APHA colt halter or stallion prospect \$5000, 98 breeding stock filly, top pleasure bloodlines, \$1500, others avail 610-754-6286 Berks Co

28" Frick threshing mach, fair cond, w/straw walker, \$1200 717-658-3905 Snyder Co

Steel curtain - roll up door, 20 ft wide, 14 ft high good cond, w/elec opener, also poly tanks on skids 717-354-4996 Lanc Co

Craftsman 2 5 gal paint tank regulator gauges, & hoses \$45, Snap-on 3/8" Dr air ratchet, #FAR70B, #40, both good cond 717-866-4203 Leb Co

Land Pnde pre-seeder #15-72, used very little, stored inside, cost \$4200, sell \$2800 OBO 610-582-1924 Berks Co

500 gal Girton milk tank w/compressor 717-648-6068 Northumberland Co

**SPORTFISHING CHARTERS**

**Inshore and Offshore  
6 PASSENGERS  
From CAPE MAY, NJ  
on the 32' TOPAZ  
MAID MARIAN CHARTERS  
MOUNT JOY, PA**  
Flounder • Weakfish • Marlin • Tuna • Blues  
**Captain Jim McKinley  
(609)624-1461**



**MARTIN MACHINERY**  
**GENERATORS**  
Sales ★ Service ★ Rentals  
\* Complete Generator Systems  
\* PTO \* Portables \* 2-1600 KW  
"We Service It If You Have It  
And Sell It If You Need It"  
34 W. Mohler Church Rd.  
Ephrata, PA 17522  
Tel: 717-738-0300  
Fax: 717-738-4329

**LANCASTER CO. WINDMILL**

◆ Ornamental Windmills ◆

- ◆ 4' Dia. Wheel
- ◆ 20' High Tower
- ◆ Tilt Away Governor
- ◆ Ground Brake Handle
- ◆ 1-year Warranty
- ◆ Homeowner Assembly

Call For Prices  
**717-354-9410 717-354-5554**

**SAFEGUARD LIVE ANIMAL TRAPS**

Heavy gauge wire reinforced with steel rods

#24 8x7x24" Long-Squirrels rabbits etc	\$26.90
#30 11x12x30" Long-Raccoons woodchucks, etc	\$34.90
#36 11x12x36" Long Large Raccoons Fox (gray), etc	\$38.90

Add \$5 90 S&H per order PA residents add 6%  
Tax exempt includes tax numbers  
**R.E. Black, 497 Bull Run Rd., Wrightsville, PA 17368**  
Mail Order Only!

**OUTDOOR FURNACES**

**HOT WATER HOT AIR  
WATER FILLED GRATES  
WARRANTY 10 YEARS**

OPTIONAL  
**AUTOMATIC OIL BACK UP  
COUNTRY PINES**

SALES & SERVICE  
**(717) 532-5820**

**PRECISE CONCRETE WALLS, INC.**

*For All  
Your Concrete  
Walls And  
Construction Needs*  
Agriculture - Residential - Commercial

- Buildings • Basement • Floors
- Retaining Walls • Footer
- SCS Approved Manure Storage Pits
- All Types Of Flat Work

Specializing In  
**Manure Storage**  
Round or Rectangular,  
In-Ground or  
Above-Ground

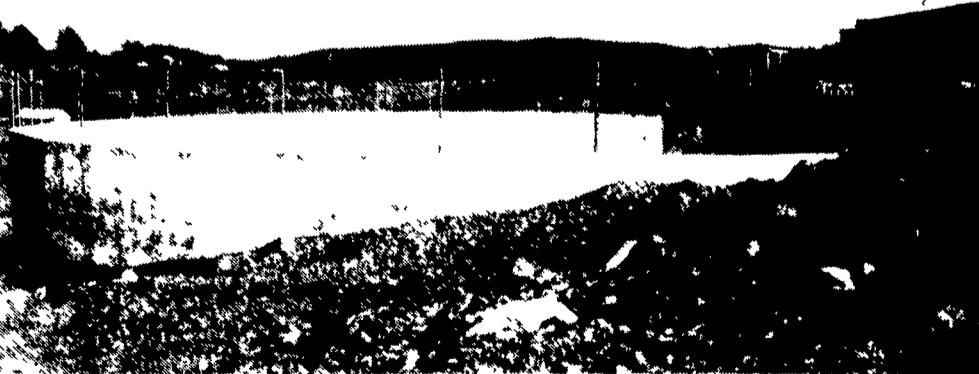

12' x 83' Diameter Circular Manure Storage

**Invest In Concrete, Quality Work That Will Last A Lifetime**

CALL FOR **FREE** ESTIMATES  
AND SEE HOW AFFORDABLE  
CONCRETE WALLS CAN BE

**CONTACT  
ROY SENSENIG  
717-355-0726**

**Authorized Dealer For Keystone Concrete Products**

**PRECISE CONCRETE WALLS, INC.**

531 Hollander Rd., New Holland, PA 17557

**95' White Star IV**

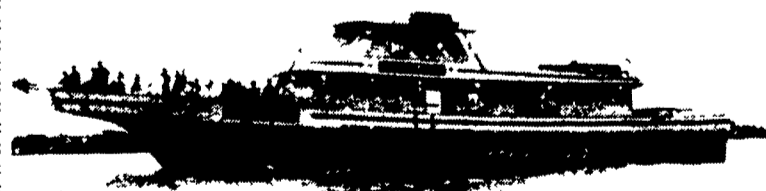

This Year We Have  
Completely  
Rebuilt This  
Vessel, Inside &  
Out, For Your  
Added Comfort  
New Engines 2000  
H.P. Installed Less  
Riding Time, More  
Fishing Time. All  
The Ice needed to  
Keep Your Catch  
Fresh Free of  
Charge

**OPEN BOAT  
APRIL  
THRU  
NOV.**  
DAILY 7:30 AM - 4:00 PM

**CAPT. FROST  
CAPT. RAY ETEL  
609-494-0425  
609-494-1462**  
16th and Bayview  
Barnegat Light N.J.

★ Come Join Us We  
Offer A Daily Raffle  
For Our Patrons Free  
Of Charge

Now Is The Time  
To Book Your  
Date For Jumbo  
Blues, Sea Bass,  
Flounder or  
Mackerel Fishing

★ ★ ★  
Special Small  
Group Charters  
for  
Night Blue  
Fishing  
Mon.-Fri.