

# Estimated Daily Livestock Slaughter

Under Federal Inspection

July 9, 1998

	CATTLE	CALVES	HOGS	SHEEP
WEDNESDAY 7/9/98 (EST)	130,000	6,000	366,000	14,000
WEEK AGO (EST)	131,000	6,000	351,000	11,000
YEAR AGO (ACT)	130,000	5,000	334,000	13,000
WEEK TO DATE (EST)	496,000	21,000	1,325,000	41,000
SAME PD LT WK (EST)	525,000	20,000	1,368,000	52,000
SAME PD LT YR (EST)	512,000	23,000	1,288,000	52,000

## BELLEVILLE LIVESTOCK AUCTION BELLEVILLE, PA JULY 8, 1998

CATTLE 321 [PDA] sl cows 2 00 to 4 00 higher [Supply included 185 cows and heifers in the dairy sale]

SLAUGHTER STEERS couple Choice 2 3 1140-1305 lbs 58 00 & 60 25, couple Standard 1-2 39 00 & 47 00

HOLSTEINS few Standard 1-2 42 00-46 75

HEIFERS few Standard 1-2 40 00-50 00

COWS Breaking Utility and Commercial 2-4 40 00-46 75, one 47 50, low dressing 37 25-39 75, Cutter and Boning Utility 1-3 36 75-42 50, low dressing 35 00-36 25, Canner and Low Cutter 1-2 32 50-38 00 Shells down to 30 00.

BULLS few Yield Grade 1 945-1370 lbs 45 00-50 00, few Yield Grade 2 1185-1795 lbs 42 00-43 50

FEEDER CATTLE STEERS few Medium and Large 2 545-850 lbs 46 00-46 50,

HEIFERS few Medium 1 and 2 315-845 lbs 43 50-49 00, BULLS few Medium 1 390-625 lbs 50 00-57 00 CALVES 89 VEALERS Standard and Good 80-105 lbs 22 00-31 00, Utility 55 90 lbs 10 00-21 00

FARM CALVES Holstein bulls steady to spots 5 00 lower No 1 Holstein bulls 90-120 lbs 80 00-109 00, No 2 95-125 lbs 40 00-77 50, 80-95 lbs 35 00-40 00, one No 1 Holstein heifer 105 lbs 110 00, few No 2 75 lbs 22 00-26 00

HOGS 22 BARROWS AND GILTS US 1-3 215-255 lbs 35 50-37 75, one lot 38 25 SOWS US 1-3 305-565 lbs 22 00-25 00

BOARS one 325 lbs 14 00 FEEDER PIGS 113 US 1-3 25-40 lbs 10 00-16 00, 45-55 lbs 27 00-39 00,

one lot 47 50 — per head

SHEEP 22 SLAUGHTER LAMBS few

Choice 70-95 lbs 88 00-94 00, Good and Choice 30-35 lbs 52 00-61 00,

few 80-120 lbs 69 00-75 00

GOATS 28 Couple Large Billies 57 00

& 72 00, few Large Nannies 49 00-

50 00, few Medium 36 00-45 00,

Large Kids 20 00-29 00, Small 9 00-

20 00 — per head

HOLSTEIN DAIRY COWS 600 00-

1310 00 — per head

## Morrison Cove Livestock Martinsburg, Pa. July 6, 1998

Report supplied by auction

CATTLE 156. STEERS CHOICE

61.00-64.00; GOOD 58.00-61.00.

HEIFERS: CHOICE 60.00-62.00;

GOOD 55.00-59.00.

COWS: UTILITY & COMMERCIAL

35.00-42.00; CANNER & LOW CUTTER

22.00-35.00.

BULLOCKS: 45.00-52.00.

BULLS: YIELD GRADE NO. 1

42.00-52.00.

FEEDER CATTLE: STEERS

52.00-75.00; BULLS 48.00-68.00; HEIF-

ERS 35.00-65.00.

CALVES 115. PRIME, NO MKT.

TEST; CHOICE 75.00-85.00; GOOD

65.00-75.00; STANDARD 18.00-35.00;

HOLSTEIN BULLS 90-130 LBS.

50.00-85.00; HOLSTEIN HEIFERS

90-130 LBS. 80.00-125.00.

HOGS: 256. US NO. 1-2 39.00 0.00;

US NO. 1-3 38.00-39.00.

SOWS: US NO. 1-3 18.00-30.00.

BOARS: 15.00-21.50.

FEEDER PIGS: 17 HEAD. US#1&3

20-50 LBS. 12.00-29.00.

SHEEP: 58 HEAD. CHOICE LAMBS

85.00-95.00, GOOD LAMBS 75.00-85.00,

SLAUGHTER EWES 18.00-25.00.

GOATS: 5.00-65.00 EACH.

## Frederick Livestock Auction Frederick, Md. July 6, 1998

Report Supplied by Auction

SLAUGHTER COWS: 94 HEAD, STEADY PRICES. UTILITY 39.00-43.00; HIGH DRESSING 43.00-45.50; CANNERS 34.00-39.00; SHELLY 33.00 AND DOWN.

BULLS: 3 HEAD. YG#1 1350-1700 LBS. 48.00-49.25.

VEAL CALVES: 213 HEAD. CULLS 85-110 LBS. 27.00-35.00, 60-85 LBS. 22.00-30.00; WEAK/ROUGH 21.00 DOWN.

FARM CALVES: 5.00-8.00 LOWER. HOLSTEIN BULLS #1 95-120 LBS. 70.00-87.00; #2 40.00-70.00; 85-90 LBS. 35.00-50.00; HOLSTEIN HEIFERS #1 95-120 LBS. 125.00-160.00; 75-95 LBS. 45.00-100.00; BEEF X BULLS 60.00-102.00.

BUTCHER HOGS: 25 HEAD, 250 LOWER. US#1-2 230-260 LBS. 39.00-39.50; US#1-3 37.00-38.00.

SOWS: 1 650 LBS. TO 26.00.

STOCK CATTLE: FEW OFFERED.

STEERS FEW MED. 400 LBS. TO 65.00.

BULLS: 2 HOLSTEINS 600-800 LBS.

47.00-49.00.

GOATS: 8 HEAD. LARGE

80.00-97.00; MEDIUM 40.00-50.00;

SMALL 10.00-20.00.

## St. Louis Cattle, Hogs Springfield IL. Monday, July 6, 1998

USDA-II Market News Service Farmers Livestock Marketing Association Greenville Illinois

Receipts this week: 100 Last week: na

Last year: na

Compared to last Monday, slaughter

steers and heifers mostly 1.00 lower. Cows and bulls 1.00-2.00 lower. Supply mainly Select and Choice slaughter steers and heifers.

SLAUGHTER STEERS: Few Choice 2-4 1000-1250 lbs. 59.00-62.00. Select and Choice 2-3 950-1200 lbs. 56.00-59.00. Select 2-3 900-1175 lbs. 52.00-56.00. Holstein steers: Absent

SLAUGHTER HEIFERS: Few Choice 2-4 925-1125 lbs. 59.00-61.00; Select and Choice 2-3 850-1050 lbs. 56.00-59.00. Select 2-3 850-1100 lbs. 52.00-56.00.

SLAUGHTER COWS: Cutter, Boning and Breaking Utility 1-4 33.00-37.00; High Yielding 37.00-39.00; Canner and Low Cutter 1-2 30.00-33.00; Shelly Canner 1-2 26.00-30.00.

BULLS: Few Yield Grade 1-2 1250-1600 lbs. 40.00-45.00

## North Jersey Livestock Hackettstown, NJ Report Supplied by Auction Tuesday, July 7, 1998

CALVES .02-1.45.

COWS .05-.43%.

EASY COWS .01-33%.

FEEDERS 300-600 LBS. .36-.88.

HEIFERS .15%-.61.

BULLS .30%-.48.

STEERS .49%-.66.

HOGS .24-.40.

ROASTING PIGS EACH 1.00-31.00.

BOARS .15.

SOWS .02-.24%.

SHEEP .06-.53.

LAMBS EACH 13.00-58.00.

LAMBS PER LB. .30-1.22.

GOATS EACH 33.00-132.50.

KIDS EACH 8.00-80.00.

HIDES 18.00.

TOTAL 776.

## Greencastle Livestock Greencastle, Pa. July 9, 1998

HEIFERS: FEW STANDARD 1-2 HOLSTEINS 43.00-44.25.

COWS: BREAKING UTILITY & COMMERCIAL 2-4 36.50-41.00 ONE AT 44.25, CUTTER & BONING UTILITY 1-3 32.25-37.25, CANNER & LOW CUTTER 1-2 38.25-33.50 FEW TO 26.25, SHELLS DOWN TO 14.00. BULLS: YIELD GRADE 1 FEW 1505-1795 LBS. 48.00-50.75, FEW YIELD GRADE 2 1180-1615 LBS. 45.00-47.25.

FEEDER CATTLE: STEERS: FEW M, 515 LBS. AT 74.00, LG. HOLSTEINS 650-800 LBS. 50.50-54.50. BULLS ONE LOT M, 525 LBS. AT 55.00.

CALVES: 287. STANDARD & GOOD 75-110 LBS. 28.00-32.00, UTILITY 65-90 LBS. 20.00-27.00, 45-60 LBS. 5.00-16.00.

FARM CALVES: HOLSTEIN BULLS NO. 1 95-120 LBS. 80.00-93.00, FEW TO 72.50, NO. 2 85-120 LBS. 47.50-75.00, FEW TO 35.00. HOLSTEIN HEIFERS: NO. 1 90-110 LBS. 105.00-176.00, NO. 2 80-110 LBS. 37.50-70.00. BEEF TYPE BULLS & HEIFERS 85-120 LBS. 37.50-90.00, ONE AT 117.00.

HOGS: 8. FEW 1-3 245-255 LBS. AT 36.00, SOWS: ONE LOT 1-3 440 LBS. AT 23.50, ONE MED. 415 LBS. AT 17.00. BOARS: 135-190 LBS. 18.00-22.50.

FEEDER PIGS: 4 NO MARKET TEST. SHEEP: 1. SLAUGHTER SHEEP ONE AT 22.00.

GOATS: 0. BILLIES: LARGE NO MARKET TEST.

# NOTICE

**Greenhouse Supply, Inc.** is no longer associated with **Kris Knudsen** of Mount Joy, PA

For all your livestock structure needs, call us direct at our toll-free number.

**1-800-696-8511**

**GREENHOUSE SUPPLY, INC.**



# Out standing in your field.

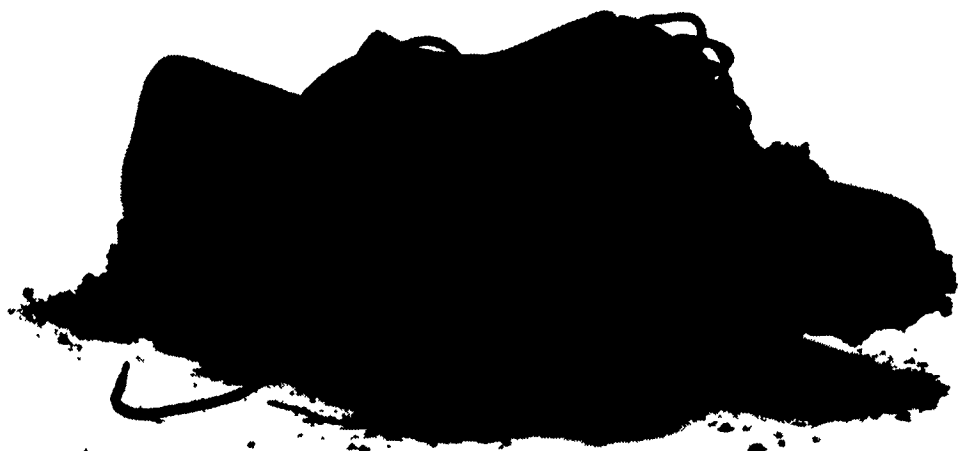

The Agri-specialists from Farmers First aren't a bunch of deskbound bankers waiting around for the phone to ring. We get involved with you. Right where you live and work. We lend the money farmers need to keep growing.

And, we can help your business in a lot of other ways, too.

We talk the talk. And we walk the walk. (wherever that might lead us)

**The Agri-specialists**

**FARMERS FIRST BANK**

A SUSQUEHANNA BANC

Member FDIC



ANDY TERRELL  
(717) 626-4735  
EXT. 264



JAY HERSHEY  
(717) 768-8256

## TRIMMER on WHEELS!

The Revolutionary DR® TRIMMER/MOWER™ rolls light as a feather on two BIG WHEELS!

• TRIMS far easier, better, more precisely than hand-held trimmers.

• Plus, MOWS everything from whole lawns (even wet!) to tough waist-high grass and weeds with ease!

• Rocks, roots, stumps, etc., do it no harm because the "DR" has no steel blade to bend or dull.

• Perfect for ALL mowing and trimming around smaller properties, vacation homes, etc., and for finish-up mowing and trimming after riding mowers on larger parcels. A delight for anyone to use!

CALL TOLL FREE 1-800-738-9944

GSA Contract #GS07F 5372A



So, WHY HASSLE with hand-held trimmers or small-wheels mowers? Please call TOLL FREE or mail coupon at right for FREE DETAILS of the Revolutionary DR® TRIMMER/MOWER™!

MADE IN USA

YES! Please rush FREE DETAILS of the Revolutionary DR® TRIMMER/MOWER™ including prices and specifications for Manual and Electric-Starting Models and "Off-Season" Savings now in effect

Name \_\_\_\_\_ LF # \_\_\_\_\_  
Address \_\_\_\_\_  
City \_\_\_\_\_ State \_\_\_\_\_ Zip \_\_\_\_\_  
To: COUNTRY HOME PRODUCTS®  
Dept 4095T, Meigs Road, P.O. Box 25  
Vergennes, Vermont 05491