

PRODUCE ♦ MARKETS

Phila. Vegetable PHILADELPHIA Terminal

Prices as of 08-JUL-98
Provided by: Fruit and Vegetable Market News, Federal-State Market News Service, USDA.

Phone: (215) 597-4536 Fax: (215) 336-0355

LIGHT RAIN 68-83
NA—FV020

VEGETABLES ---ARTICHOKES: ctns CA 24s few 28.00 30s few 28.00 MX 24s fair qual 9.00-10.00 30s fair qual 9.00-10.00 ---ASPARAGUS: MARKET ABOUT STEADY 11 lb ctns/crts bchd MX exlge 24.00-25.00 lge 23.00-25.00 std 23.00-25.00 PE exlge 26.00 lge 26.00 std 26.00 sml 26.00 ---BEANS: MARKET LOWER buctns/crts GA Round Green Type 25.00 NJ Round Green Type 18.00-22.00 Kentucky Wonder Type 17.00-18.00 VA Round Green Type 20.00-23.00 mostly 20.00 ---BEETS: MARKET ABOUT STEADY crts bchd NJ 12s 8.00 25 lb sks lse NJ 10.00 few 12.00 ---BROCCOLI: MARKET ABOUT STEADY ctns CA bchd 14s 9.00-11.00 some low as 8.00 bchd 18s 10.00 WA bchd 14s 9.00 20 lb ctns lse CA Crown Cut 11.00-12.00 ---BRUSSELS SPROUTS: OFFERINGS NONE ---CABBAGE: MARKET GREEN SLIGHTLY HIGHER, OTHERS ABOUT STEADY 1 3/4 bucrts & 50 lb ctns CD Round Green Type med 10.00 DE Round Green Type med 10.00 NJ Round Green Type med 10.00 Red Type med 9.00-11.50 NY Round Green Type lge 8.00-8.50 1 3/4 bucrts & 40 lb ctns NJ Savoy Type med 9.00 ---CARROTS: MARKET ABOUT STEADY sks 48 1-lb flmbgs CA Topped med-lge 12.00 few 13.00 sks 10 5-lb flmbgs CA Topped med-lge few 13.00 50 lb sks lse CA Topped jbo 15.00 MX Topped jbo 14.00 ctns 4 5-lb flmbgs CA Baby Peeled 13.00 ---CAULIFLOWER: MARKET ABOUT STEADY ctns flmwrpd CA 12s 8.00-9.50 mostly 9.00 few 11.00-11.50 ---CELERY: MARKET ABOUT STEADY ctns CA 1 1/2 dz 11.00 2 dz 11.00-13.00 mostly 11.00-12.00 2 1/2 dz 12.00-13.00 flmbgs 30s 14.00-15.00 ---CHINESE CABBAGE: NO SALES REPORTED ---CORN-SWEET: MARK-

ET ABOUT STEADY wbcrt DE White 4 dz min 8.00 GA Yellow 4 dz min fair cond 4.00 White 4 dz min fair cond 4.00 NJ White 4 dz min 6.00-7.00 bins MD White 120.00 (81 dz) ---CUCUMBERS: MARKET ABOUT STEADY 1 1/9 bucrts/crts NJ med 14.00 fr qual 10.00 few 11.00 lge few 8.00 fair qual 4.00 bubkts NJ Pickles med 18.00-20.00 mostly 18.00 lge 10.00-12.00 ex lge few 10.00-12.00 WAXED 1 1/9 bucrts/crts NC med fair appear 12.00 VA med 14.00 ---EGGPLANT: MARKET ABOUT STEADY 1 1/9 bucrts wrpd GA med 8.00 fair qual 6.00-7.00 NC med fair qual 6.00-7.00 SC med 8.00-9.00 ---ENDIVE: MARKET ABOUT STEADY 1 1/9 bucrts/crts OH 10.00-12.00 few 13.00 ---ESCAROLE: OFFERINGS LIGHT 1 1/9 bucrts/crts CD 12.00 ---GARLIC: MARKET ABOUT STEADY 30 lb ctns CA White super col 42.50 col 39.00 super jbo 33.00 exjbo 31.50 ---GREENS: MARKET ABOUT STEADY ctns bchd CA Swiss Chard 12s 13.00 Red 12s 13.00 ctns/crts bchd NC Collard 6.50 Kale 6.00-6.50 Turnip Tops 7.00 NJ Collard 6.50 Kale 6.50 Kohlrabi 12s 8.00 Swiss Chard 7.00-8.00 Red 7.00-8.00 ctns lse CA Kale Flowering 12s 13.00 ---LETTUCE-ICEBERG: MARKET SLIGHTLY LOWER ctns CA 24s 13.00-15.00 mostly 14.00 Wrapped 24s 15.00-16.00 few 17.00 30s 12.00-13.00 ---LETTUCE-OTHER: MARKET ABOUT STEADY ctns CA Boston 24s 8.00 Green Leaf 24s 10.00-11.00 few 11.50 Red Leaf 24s 10.00-11.00 few 11.50 3 lb ctns CA Mes-culin Mix 8.00 ---LETTUCE-ROMAINE: MARKET LOWER ctns CA 24s 12.00-14.00 mostly 13.00 1.3 bucrts CA 24s 16.00-17.00 mostly 16.00 ---MUSHROOMS: MARKET STEADY 10 lb ctns PA lge 11.50-12.00 mostly 12.00 med 9.00 4 qt bkts PA med-lge 5.00-5.50 mostly 5.00 sml-med 4.00-4.50 mostly 4.00 5 lb ctns PA Oyster 15.00-17.00 mostly 16.00 Cremini 7.00 Portobellas 7.00-7.50 some low as 6.00 3 lb ctns PA Shiitake 11.00-12.00 mostly 12.00 fair qual 9.00 ctns 10 12-oz trays flmwrpd PA 9.00 ctns 10 10-oz trays flmwrpd PA 8.00 ---OKRA: 1/2 bucrts FL sml-med 10.00 ---ONIONS GREEN: MARKET ABOUT STEADY ctns bchd CA 48s 8.00-9.00 MX

48s 8.00-10.00 mostly 9.00 OH 48s 9.00-10.00 ctns/crts bchd CA Leeks 12s 20.00-22.00 NJ Leeks 12s 14.00 ---PARSLEY: MARKET SLIGHTLY HIGHER crts bchd NJ Curly 60s few 12.00-13.00 Plain 60s few 14.00 ctns bchd OH Curly 60s 12.00-13.00 Plain 60s 14.00 ---PARSNIPS: OFFERINGS INSUFFICIENT TO QUOTE ctns 12 1-lb flmbgs PA 10.00 ---PEAS GREEN: MARKET ABOUT STEADY 10 lb ctns GU Snow Peas Decalxed 12.00-14.00 mostly 13.00 CA Sugar Snap Peas Decalxed 15.00-16.00 GU Sugar Snap Peas Decalxed 14.00-16.00 ---PEAS OTHER: OFFERINGS INSUFFICIENT TO QUOTE ---PEPPERS: MARKET GREEN ABOUT STEADY, OTHERS SLIGHTLY HIGHER 1 1/9 bucrts/crts CA Bell Type Green exlge 18.00 lge 14.00-16.00 mostly 16.00 med 12.00-14.00 NJ Bell Type Green exlge 17.00-18.00 lge 15.00-16.00 mostly 15.00 med 14.00 Mxd Red And Green lge 8.50-10.00 15 lb ctns CA Bell Type Red exlge 16.00 5 kg ctns NL Bell Type Red 80-100mm 17.00 Yellow 80-100mm 16.00 ---PEPPERS OTHER: 1 1/9 bucrts/crts NC Long Hot 10.00 ---RADISHES: MARKET ABOUT STEADY ctns tpd 30 6-oz flmbgs MN Red 4.50-5.00 OH Red 5.00-6.00 mostly 5.50-6.00 ctns tpd 14 1-lb flmbgs MN Red 5.00-5.50 40 lb flmbgs tpd OH Red 14.00 ctns bchd OH Red 24s 12.00 ---RHUBARB: OFFERINGS INSUFFICIENT TO QUOTE ---RUTABAGAS: OFFERINGS NONE ---SPINACH: OFFERINGS LIGHT ctns bchd CA Flat 24s few 14.00 1 2/5 bucrts bchd CA Flat 24s 13.00 ---SQUASH: MARKET YELLOW SLIGHTLY LOWER, ZUCCHINI ABOUT STEADY 1/2 & 5/9 bucrts/crts NJ Zucchini sml-med 4.00-6.00 mostly 4.50-5.00 med 3.00-4.00 Yellow Straight-neck sml-med 7.00 fair qual 5.00-6.00 med 6.00-7.00 ---SWEET POTATOES: MARKET ABOUT STEADY CURED 40 lb ctns NC U.S. One Jewels med few 13.00 ---TOMATOES: MARKET ABOUT STEADY 25 lb ctns FL 80% U.S. One or Better Mature Greens red 5x6s poor cond 1.00-2.00 NJ Vine Ripes pink-light red lge 20.00 SC Vine Ripes light red-red 5x6s fair cond 10.00-12.00 85% U.S. One or Better Mature Greens light red-red 5x6s 15.00-18.00 mostly 16.00-17.00 fair cond 12.00 6x6s 20.00 fair cond 12.00 Local Repack 85% U.S. One or Better Mature Greens pink-light red 5x6s 24.50 6x6s 26.50 6x7s 26.50 5 kg ctns NL Vine Ripes light red-red lge 12.00 (clusters) ---TOMATOES, CHERRY: MARKET ABOUT STEADY flts 12 1-pt bkts NC light-red 14.00 NJ light red-red 13.00 SC light red-red 12.00 red 10.00-12.00 ---TOMATOES, PLUM TYPE: MARKET ABOUT STEADY 25 lb ctns NJ light red-

red fair qual 14.00 SC light red-red 16.00 red fair cond 6.00-8.00 ---TURNIPS: OFFERINGS INSUFFICIENT TO QUOTE

Kutztown Produce Auction

Fleetwood, PA
July 7 and 9
Hay and Straw at 9:00 a.m. Sat. followed by produce

Report Supplied by Auction

APPLES: 3.00-5.00 % BU.
APRICOTS: 7.00-20.00 8 QT. FLAT.
BEANS: GREEN 4.50-22.00, YELLOW 7.50-10.50, BOTH % BU.
BLUEBERRIES: 6.00-23.00 FLAT.
BROCCOLI: 3.00 % BU.
CABBAGE: GREEN 1.00-4.50 BOX, .05-.90 EACH.
CANTALOPES: SM. TO LRGE. 1.60.
CAULIFLOWER: 25-.60 EA.
CHERRIES: SWEET 17.00 15 LBS.; SOUR 5.00-13.00 FLAT.
CUCUMBERS: 6.50-8.50 % BU.
EGGS: 40-.75 DOZ.
GARLIC: 1.80 LB., BRAIDED 14.00-17.00.
GRAPES: 4.00.
LETTUCE: 3.00-6.00 BU.
ONIONS: SPRING .35-.50 BUNCH; SPANISH 6.00-10.00 50 LBS.
PEACHES: 3.00-20.00 % BU.
PEARS: 4.00 % BU.
PEAS: SNAP 3.50 % BU.
PICKLES: 9.00-10.00 % BU.
PLUMS: 18.00-21.00 FLAT.
POTATOES: RED 4.50-8.00 8 QT. FLAT, 5.00-8.50 % BU.; WHITE 3.00-5.00 50 LBS.
RASPBERRIES: RED 20.00-21.00 % PINT FLAT; BLACK 18.00-27.00 % PINT FLAT.
RED BEETS: 30-.75 BUNCH, CUT 6.50-7.50.
RHUBARB: 40-50 LB.
STRAWBERRIES: 4.50-21.00 FLAT.
SWEET CORN: .50-3.40 DOZ.
TOMATOES: GREENHOUSE .10-1.60 LB.
WATERMELONS: 2.00-3.50 EA., SEEDLESS 2.50-3.75.
ZUCCHINI: 2.00-6.00 % BU.
FLOWERS: BEDDING ANNUALS .10-1.00 POT, .25-5.00 FLAT; PERENNIALS .20-4.00 POT; HANGING BASKETS 2.50-14.00; PLANTERS 5.50-10.00 POT; GERANIUMS .25-.40; SUNFLOWERS .50; LILIES 4.50; GLADIOLAS 24-.50 EACH.
VEGETABLE PLANTS: .50-5.00 FLAT.
NURSERY STOCK: SHRUBS 1.50-5.50.

Phila. Potato PHILADELPHIA Terminal

Prices as of 08-JUL-98
Provided by: Fruit and Vegetable Market News, Federal-State Market News Service, USDA.
Phone: (215) 597-4536 Fax: (215) 336-0355
light rain 68-83
NA—FV030

ONIONS AND POTATOES --- ONIONS DRY: MARKET YELLOW JBO HIGHER, OTHERS ABOUT STEADY. US#1 OR GENERALLY GOOD QUAL AND COND UNLESS OTHERWISE STATED. CONTROLLED ATMOSPHERE STORAGE Yellow Granex GA 50 lb ctns jbo 24.00-25.00 NEW CROP Yellow Granex NM 50 lb sks jbo 16.00-17.00 Grano AZ 50 lb sks jbo 16.00-17.00 mostly 17.00 CA 50 lb sks jbo 15.00-16.00 mostly 16.00 rpk sz few 11.00-12.00 NM 50 lb sks jbo 16.00 TX 50 lb sks jbo 16.00-17.00 Red CA 25 lb sks jbo 8.00-8.50 NM 25 lb sks jbo 8.00-9.00 one label 10.50 med 8.00 ---POTATOES: MARKET ABOUT STEADY US#1 SZ A WASHED OR BRUSHED UNLESS OTHERWISE STATED Russet Burbank ID bld 10 5-lb sks non sz A 7.50-8.50 mostly 8.00 50 lb ctns 50s 13.00 60s 13.00 70s 12.00-13.00 mostly 13.00 80s 10.50-12.00 mostly 10.50-11.00 90s 8.50-10.00 mostly 9.00 100s 8.00-9.00 mostly 8.00 120s 8.00 12 oz min 11.00 NEW CROP Round Red AZ 50 lb ctns fr cond 10.00-12.00 CA 50 lb ctns 16.00 sz B 19.00-20.00 NC 50 lb sks 11.50 creamers 24.00 VA 50 lb sks 10.00-12.00 mostly 10.00 sz B 13.00-16.00 mostly 13.00-14.00 Round White NC 50 lb sks 6.00 lge 10.00-10.50 VA 50 lb sks 5.00-7.00 mostly 5.00-6.00 lge 10.00-11.00 mostly 11.00 Long White

New Jersey Fruit BRIDGETON Shipping Point

Prices as of 08-JUL-98
Provided by: Fruit and Vegetable Market News, Federal-State Market News Service, USDA.
Phone: (609) 453-3870 Fax: (609) 453-3880
SOUTH NEW JERSEY Sales F.O.B. Shipping Point Basis
Rain. BERRIES 1998 Season --- BLUEBERRIES: DEMAND MODERATE MARKET STEADY HARVEST CURTAILED ACCOUNT RAIN AND WET FIELD. flts 12 1-pt cups with lids lge 8.00-9.00 mostly 8.00-8.50
ENTER REQUEST #'S 2302 2733 2218 3025 1354

KEYSTONE CONCRETE PRODUCTS INC.

477 East Farmersville Rd.
New Holland, PA 17350

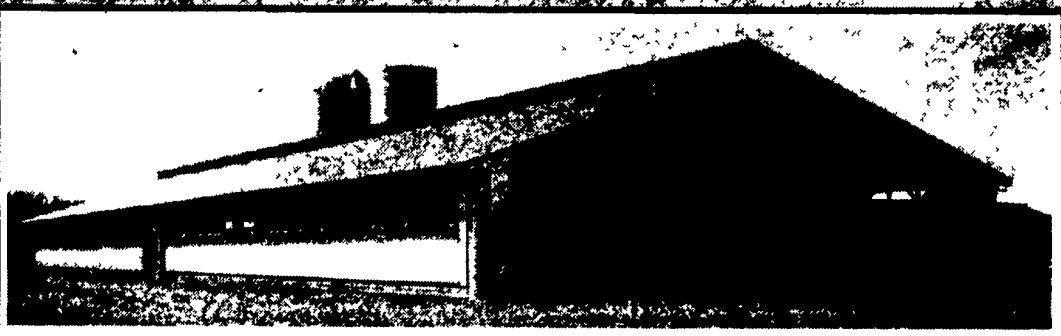

Concrete Slatted Free Stall Barn



Slatted Beef Barn

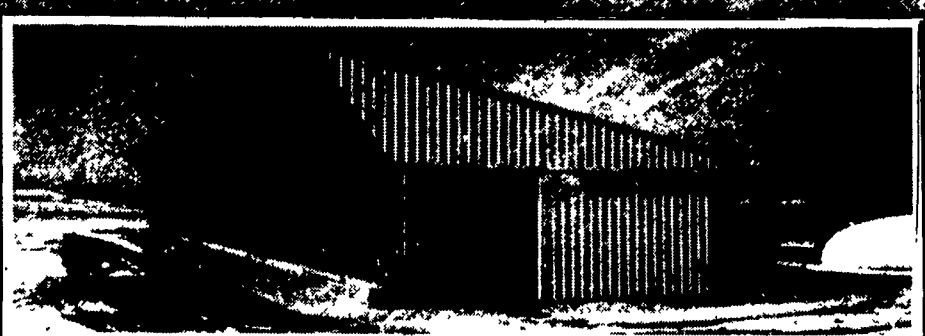

Slatted Heifer Barn

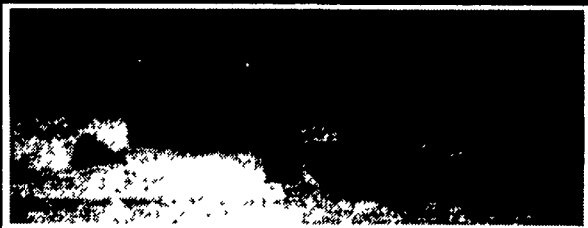

Precast Concrete Bunker Silos or commodity buildings built to suit your needs. Bunkers available in 8 Ft. or 12 Ft. High



Slatted Free Stall Barn

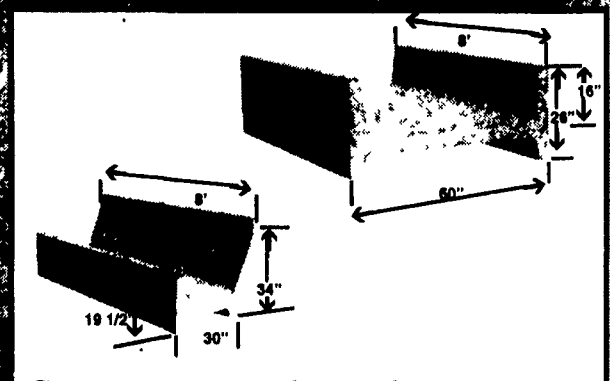

Concrete Feed Bunks