

**22 CUSTOM WORK**

**CUSTOM BALING**

3x3x8  
Will Travel  
For Acres.

Eric Deppen  
Mt. Joy, PA  
(717) 653-9175

**SEED CLEANING**

on your farm -  
soybeans (no Roundup  
Ready soybeans) &  
small grain.

Newcomer Seed  
Cleaning  
(717) 653-4123

**Custom Baling**

Mid-size  
Rectangular  
Hauling w/drop  
deck trailer

Steve Martin  
Myerstown, PA  
(717)933-9219

**CUSTOM AG BAGGING**

Sealed Feed Storage Systems 100 Ton thru 300  
ton Capacity 2 year black & white bags.

Competitive Pricing

PAT LEMIN  
814-658-3874  
James Creek, PA  
"WILL TRAVEL"

Part time tri-axle dump  
drivers, local work,  
717-665-5454.

Person for 130 cow Hol-  
stein dairy, experience in  
housing. 717-464-3752

Person needed for mixing  
feed and other mill related  
jobs. Previous experience  
or farm background is very  
helpful. Full-time or part-  
time possibilities. Call  
Nolt's Feed Mill for more  
information,  
(717)393-1369.

Person w/experience in  
buying standing timber  
(part-time). Work your own  
hours. Good pay. Must  
have small truck or car to  
cover 60 mile radius of  
Lancaster, PA. Call  
(717)284-4200 after 5pm.

Herdsperson position  
available- top southeast  
PA registered Holstein  
herd, over 30,000# hard  
average w/flush program.  
Looking for person inter-  
ested in management, pos-  
sibility of working toward  
future ownership.  
(610)488-0947.

Immediate opening for car-  
penter help. Experience  
not necessary, but must be  
willing to work.  
717-768-3788

Livestock & Farm Equip-  
ment Appraisers, Many of  
our part-time appraisers  
earn from \$20,000-  
\$30,000/yr. We have full-  
time appraisers earning as  
high as \$300,000/yr. For  
information, please call  
(800)488-7570 or write to:  
ASAA, Box 186, Twin  
Falls, ID 83303-0186.

Looking for honest, de-  
pendable, hard-working  
person to help with framing  
new homes. Must have  
valid PA drivers license.  
Experience not a must, just  
eager to learn.  
717-354-8364

NEED COMBINE OPERA-  
TORS, truck drivers for  
custom harvesting season.  
JD combines, Peterbuilt  
trucks, room/board plus  
bonus. 316-298-4641  
/316-546-3604.

NEED COMBINE OPERA-  
TORS, truck drivers for  
custom harvesting season.  
JD combines, Peterbuilt  
trucks, room/board plus  
bonus. 316-298-4641  
/316-546-3604.

Part-time shavings delivery  
person must drive and  
have knowledge of direc-  
tions. Must load truck bales  
40-45 lbs. 717-872-7621.

**Sensenig's Automatic Roller Milling Barley Rolls**

Lebanon, PA  
717/933-4952  
717/270-8813

**KEYSTONE CUSTOM-HARVESTING**

Looking for Rye, Hay & Corn to Chop in  
Southern PA, MD & DE.

New Holland FX 25 with supporting equipment  
6-row corn head & 11' pickup head.

Call Rob or Dave  
1-800-991-CHOP (2467)

**SOYBEAN ROASTING ON YOUR FARM**

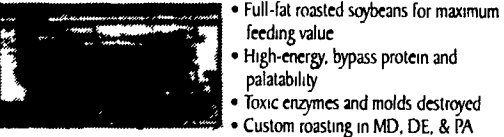

- Full-fat roasted soybeans for maximum feeding value
- High-energy, bypass protein and palatability
- Toxic enzymes and molds destroyed
- Custom roasting in MD, DE, & PA

**HORST GRAIN ROASTING**  
Chester Co., PA  
610-669-8834

**CUSTOM SQUARE BALING**



Bale Size 3'x3'x8'  
Dry or High Moisture  
Square Bale Wrapper For Rent  
Will Travel

717/426-4919

**Halteman's Custom Bagging**

8' Bags

"Your Satisfaction Is Our Goal"  
Jonestown, PA

717-865-2211 or toll free  
1-888-400-2211

**Custom planting, corn & soybeans,**

White no-fill planter, 15 or 30" rows.  
Lebanon Co. & surrounding area.  
(717) 867-1118.

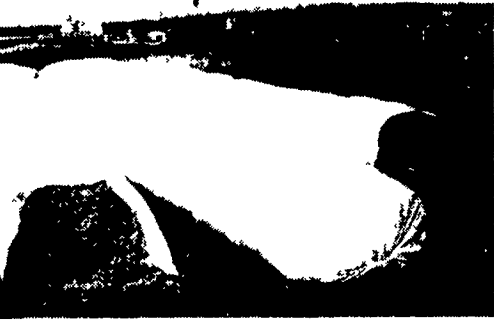

**UPNORTH PLASTICS** is the largest plastic manufacturer in the agricultural market.

**UPNORTH** is the only company in the industry that manufactures, folds and markets their own agricultural plastics. Their complete control of the product from start to finish proves their commitment to the industry. This commitment guarantees all of their customers quality products, competitive prices and dependable, timely service unmatched by their competition.

**UPNORTH** does not provide pre-season early order discounts because they believe in providing what you need, when you need it.

Before you order your bags for 1998, call  
**Martin's Farm Supply at**  
(717) 369-5702 - Dealers Wanted

**AG-BAG**

OFTEN IMITATED -- NOT BETTERED

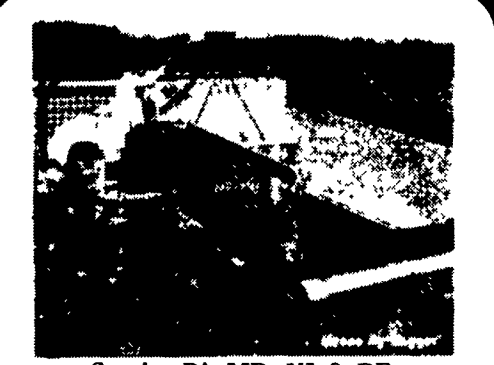

Serving PA, MD, NJ & DE  
New - Ag-Baggers without Backstops

- Available from Ag-Bag:
- Truck unloading BAGGERS
  - Wagon unloading BAGGERS
  - Ag-Bag Bags; 6'x100'-12'x500'
  - Bunkers Covers
  - Mighty Bites & Much More
  - Square Bale Tubers
  - Round Bale Tubers
  - Bale Tubes; 4,5,8 & 9'
  - EzSpreadFP
  - Ag-Bag Plus Inoculant

Ask us for "BAGS BEAT BUNKERS ON COST" DHM Article

1-800-334-7432  
**AG-BAG INTERNATIONAL**

**CHOPPING, Hay Pickup,**

4RN Corn Head with Kernel Processor  
**COMBINING SQUARE BALING,**  
3x4x8  
610-932-8999

**Brubaker's Chopping and Bagging**

Berks, Lebanon & Surrounding Counties  
UpNorth bag sales  
6' to 8' bags  
Great prices  
717-866-6859  
717-866-9093

**CUSTOM BALING**

3x3x8 bale.  
Hay & Straw.  
610-932-0221

**Mast's Spreading Service**



Did You Ever Think of Lowering  
Ground Compaction When Spreading?

Give us a call:  
(717) 354-7264

**23 HELP WANTED**

300 Cow Marietta Dairy Farm Looking For Part/Full Time Milker. Responsibilities Are Milking, Clean-up And Herdsmen Assistant. 717-426-2659.

Chicken catcher's immediate openings available. Lancaster. Call 717-872-7621.

Dairy farm work, general responsibilities. Must have milking experience. For salary & housing. 410/472-2623.

Poultry processing plant; full and part-time immediate openings available male and female. 717-872-9570.

SEEKING APPLICANTS for general manager/treasurer for farmer-owned agricultural co-op in South Central PA. Send resume to JM90, Lancaster Farming, POB 609, Ephrata, PA 17522.

Truck Drivers & machine operators needed from July to October. Will help get CDL. 316/585-6903, 316/585-6960.

Wanted truck driver for silage harvest mid-west. Room/board provided plus wages. 1-800-615-7308

**Bed & Breakfast Innkeeper Wanted**

Experienced people to run 12 bedroom farmhouse.  
Housekeeping • Breakfast  
Milford, PA  
Call 717-296-6322  
Fax Resumé 717-296-7696

**HEAD CROP TECHNICIAN**

BS degree or relevant experience in Agronomy or related fields. Salary commensurate w/education & experience.

To apply send resume by June 15, 1998.

**Columbia Crop Management Association**  
702 Sawmill Rd., Suite 102  
Bloomsburg, PA 17815

For further information,  
call Leon Wertz, CCMA Pres.  
717-275-4407

**We Are Looking For A Motivated Individual To Manage Our Parts Department**

A minimum of three years experience is required. Pay based on experience. Excellent benefits. Service technician and sales positions are also available  
Apply in person at

**Stouffer Bros. Inc.**  
1066 Lincoln Way West  
Chambersburg, PA 17201

**Multiple Store Case IH and MF Dealership in need of**

**Parts Person**  
Experience in Ag and/or Lawn & Garden. Attractive compensation package.  
(Orefield, PA Dealership)  
Contact General Mgr.  
(610) 366-2095

**CUSTOM BAGGING**

6', 8' & 9' Ag-Baggers for Wagons  
10' Ag-Baggers for Dump Trucks  
\* High Volume 4-6 Tons per Minute  
\* Capacity up to 360 Tons per bag  
Round Bale Tuber 4' & 5'x150'



**AG-BAG PRODUCTS**  
Ag-Bag Plus • Bags • Bunker Covers  
Bale Wrap • Bale Tubes • Master Seal

**INTERSTATE DAIRY EQUIP.**  
THURMONT, MD

800-332-6559/301-271-7344  
Serving Maryland & South-Central PA

Western MD. Call 301-387-6980

Your Profits are in the Bag

**UPNORTH PLASTICS SILAGE BAG SALES**

**NEW ITEM**  
6 Mil 4'x200' Stuffer Bags  
In Stock Now "\$132."

Also 6' and 8' Bags available  
For more Information and Prices on Silage Bags  
— Call —

1925 Horseshoe Rd. Lancaster, Pa. 17601  
**King's Custom Bagging**  
(717) 397-9525

Leave message or call between 9:00 AM to 9:15 AM