

VIRGINIA CATTLE & HOGS

Virginia Feeder Sales Richmond, VA Tue May 12, 1998

USDA-VA Dept of Ag Market News
Summary of Livestock Auctions by
Areas: Northern Virginia Livestock Summary Including
Orange, Rockingham, Shenandoah, Staunton Union and Winchester Virginia for the week of May 4-9, 1998

Feeder Cattle 1032 Head
Steers Med&Lge 1 Small 1 Med&Lge 2 200-300 80.00 - 89.50 - 300-400 83.00 - 99.00 79.00 - 87.50 89.00 - 93.00 Few 97.00 - 105.00 - 400-500 88.00 - 105.00 86.00 78.00 - 87.00 500-600 88.00 - 104.50 - 74.00 - 82.00 600-700 77.00 - 86.00 70.00 76.50 - 77.00 700-800 73.75 - 75.25 - 800-900 74.00 - 75.00 - 69.00 900-1000 62.50 - -

Holstein Steer Med&Lge 2 200-300 70.00 - 73.00 300-500 68.00 - 78.00 500-700 74.00 700-900 59.75 900-1100 56.25

Heifers Med&Lge 1 Small 1 Med&Lge 2 300-400 75.00 - 89.00 72.00 - 76.50 79.00 - 89.00 400-500 75.00 - 86.00 72.00 - 79.75 72.00 - 85.00 500-600 68.00 - 86.00 68.00 - 71.00 68.00 - 78.50 600-700 66.25 - 77.50 58.50 67.25 700-800 69.00 - 71.25 - - 800-900 69.00 - - -

Bulls Med&Lge 1 Small 1 Med&Lge 2 200-300 - - 89.00 300-400 80.00 - 98.00 74.00 - 85.00 87.00 - 91.00 400-500 85.00 - 93.00 65.00 - 71.00 71.00 Few - 81.00 - 92.00 - 500-600 76.00 - 88.50 - 68.00 -

68.50 600-700 77.00 - 83.00 - 69.00 - 71.00 700-900 56.00 - 65.00 - 68.00

Slaughter Cattle 382 Head
Slaughter Cows 324 Head Breaking Utility And Commercial 2-4 34.00 - 42.00 Cutter And Boning Utility 1-3 33.00 - 43.00 Canner And Low Cutter 1-2 29.00 - 37.00

Slaughter Bulls 48 Head Yg 1-2 900-1300 lbs 42.75 - 52.50 Yg 1-2 1300-1600 lbs 43.00 - 53.75 Yg 1-2 1600 lbs and Over 43.00 - 54.50

Slaughter Calves and Vealers 10 Head
Calves Good and Choice 250-500 lbs 75.00 - 81.00

Cows returned to farms 64 head - Medium and Large 1, 3-5 yrs old 460.00-560.00 per head. Medium and Large 1, 3-6 yrs old 570.00- 660.00 per head. Cows with calves at side 38 pairs - Medium and Large 1, 3-8 yrs old with calves 150 lbs 690.00-800.00 per pair. Medium and Large 1, 5-8 yrs old with calves 550.00-730.00 per pair. Heifers (Bred) 10 Head - Medium And Large 1, 2 + yrs old 510.00 per head. Baby calves returned to farms 55 head newborn to 4 weeks 30.00-115.00 per head. Over 100 lbs 50.00-107.00 per cwt.

Lambs Total Receipts 318 Head Slaughter
Lambs 182 Head New Crop Choice Few Prime 1-2 Few 3 88-113 lbs 80.75 - 86.00 Good and Few Choice 1-2 80-86 lbs 84.00 - 85.00 Wooled Choice Few Prime 1-2 Few 3 114 lbs 78.25 Feeder Lambs 96 Head Medium and Large Frame 1-2 70-85 lbs 86.00 - 89.00 Medium and Large Frame

1-2 60-70 lbs 90.00 Slaughter Ewes And Rams 40 Head Ewes Choice 2-4 20.00 Utility and Good 1-3 22.00 - 27.00 Cull and Low Utility 1-2 22.00 - 26.25

Slaughter Hogs 37 Head Barrows and Gilts US 1-3 200-250 lbs 30.00 US 2-4 250-300 lbs 30.00 US 1-3 180-200 lbs 25.75 Sows US 1-3 300-500 lbs 22.00 - 27.00 US 1-3 500 lbs and over 25.00 - 28.00 Boars 300-600 lbs 10.00 - 15.00

Richmond, VA
Tue May 12, 1998

USDA-VA Dept of Ag Market News
Summary of Livestock Auctions by
Areas: Southwest Virginia Livestock Summary Including
Abingdon Livestock Exchange, Hollins and Wytheville Virginia for the week of May 4-9, 1998

Feeder Cattle 1132 Head
Steers Med&Lge 1 Small 1 Med&Lge 2 200-300 92.50 - 104.00 84.00 91.50 - 96.00 300-400 87.00 - 101.50 85.50 - 90.00 90.00 - 99.00 400-500 87.00 - 99.00 79.00 - 86.00 80.00 - 95.00 500-600 83.00 - 98.00 73.00 - 82.00 76.00 - 91.00 600-700 84.00 - 92.00 71.00 - 700-800 73.50 - 79.00 - -

Holstein Steer Med&Lge 2 200-300 75.00 - 81.00 300-500 67.00 - 82.50 500-700 69.00 - 78.00

Heifers Med&Lge 1 Small 1 Med&Lge 2 300-400 79.50 - 84.50 62.00 - 80.00 73.00 - 84.00 400-500 78.00 - 87.00 65.00 - 72.00 76.00 - 85.50 500-600 75.00 - 85.50 62.00 - 70.00 68.00 - 80.00 600-700 65.00 - 78.00 - - 700-800 60.00 - 63.00 - - 800-900 53.00 - 55.00 - -

Bulls Med&Lge 1 Small 1 Med&Lge 2 200-300 94.00 - - 300-400 88.00 - 94.00 86.00 - 87.00 85.00 - 90.00 400-500 84.00 - 95.50 74.00 - 82.00 84.00 - 92.50 500-600 82.00 - 92.00 75.00 - 78.00 65.00 - 86.00 600-700 74.00 - 83.00 - - 700-900 72.00 - 75.00 - -

Slaughter Cattle 156 Head
Slaughter Cows 137 Head Breaking Utility and Commercial 2-4 35.00 - 45.00

Cutter and Boning Utility 1-3 34.00 - 45.50
Canner and Low Cutter 1-2 24.00 - 35.75
Slaughter Bulls 19 Head Yg 1-2 900-1300 lbs 48.50 - 57.00 Yg 1-2 1300-1600 lbs 45.00 - 50.25 Yg 1-2 1600 lbs and over 44.25 - 50.50

Baby calves returned to farms 38 head newborn to 4 weeks 20.00-115.00 per head. Over 100 lbs 65.00-165.00 per cwt.

Lambs Total Receipts 41 Head Slaughter
Lambs 37 Head New Crop Choice Few Prime 1-2 Few 3 98 lbs 80.00

Richmond, VA
Tue May 12, 1998

USDA-VA Dept of Ag Market News
Summary of Livestock Auctions by
Areas: Central and Southeast Virginia Livestock Summary Including
Southside (Blackstone) and Lynchburg Virginia for the week of May 4-9, 1998

Feeder Cattle 875 Head
Steers Med&Lge 1 Small 1 Med&Lge 2 200-300 - 85.00 - 90.00 - 300-400 94.00 - 104.00 79.00 - 92.00 88.00 - 101.00 400-500 87.50 - 102.50 75.00 - 85.00 85.00 - 97.00 500-600 86.00 - 89.50 - 80.00 - 93.00 600-700 78.00 - 86.50 - - 700-800 - - 74.00 - 76.50 800-900 72.00 - -

Holstein Steer Med&Lge 2 300-500 65.00 - 74.00 500-700 71.00

Heifers Med&Lge 1 Small 1 Med&Lge 2 200-300 - - 72.00 - 84.00 300-400 78.00 - 78.50 70.00 - 75.00 72.00 - 84.00 400-500 78.00 - 83.00 65.00 - 72.00 69.00 - 84.50 500-600 74.00 - 77.50 53.50 - 59.00 70.00 - 80.25 600-700 64.00 - 77.50 - 63.00 - 77.00 700-800 64.00 - 64.50 - - 800-900 57.50 - 62.00 - -

Bulls Med&Lge 1 Small 1 Med&Lge 2 200-300 - 87.50 - 97.00 96.00 - 108.00 300-400 - 75.00 - 87.00 89.00 - 110.00 400-500 86.00 - 95.50 65.00 - 75.50 75.00 - 100.50 500-600 72.50 - 85.00 72.00 75.00 - 97.00 600-700 68.00 - 74.50 - 78.50

Slaughter Cattle 174 Head
Slaughter Cows 157 Head Breaking

Utility and Commercial 2-4 32.00 - 40.00
Cutter and Boning Utility 1-3 33.00 - 37.00
Canner and Low Cutter 1-2 21.50 - 31.25
Slaughter Bulls 17 Head Yg 1-2 900-1300 lbs 43.50 - 50.00 Yg 1-2 1300-1600 lbs 42.00 - 47.50 Yg 1-2 1600 lbs and over 45.00 - 48.50

Cows returned to farms 24 head - Medium 1, Large 1 and Large 2, 850-1100 lbs 38.00-52.00 per cwt. Cows with calves at side 7 pairs - Small 1, 8-10 yrs old 750-850 lbs with calves 150 lbs 390.00-440.00 per pair. Medium 2, 5-6 yrs old 700-900 lbs with calves 150 lbs 470.00-530.00 per pair. Baby calves returned to farms 10 head over 100 lbs 54.00-68.00 per cwt.

Lambs Total Receipts 27 Head Feeder
Lambs 27 Head Medium and Large Frame 1-2 56 lbs 74.00 Medium and Large Frame 1-2 47 lbs 76.00 Medium and Large Frame 1-2 25 lbs 76.00

Goats 30 Head (Sold by the Head) Billies - Medium 54.00 - 61.00
State Graded Feeder Cattle 266 head sold at Lynchburg, Virginia on May 4, 1998. Steers 131 Head. Heifers 135 Head.
Steers Med&Lge 1 Med&Lge 2 300-400 - 101.00 - 112.50 400-500 95.00 92.00 - 105.00 500-600 92.50 - 97.00 88.00 - 96.00 600-700 81.75 81.00 - 85.50 700-800 73.00 -

Heifers Med&Lge 1 Med&Lge 2 300-400 - 83.25 - 84.50 400-500 80.50 - 83.25 82.75 - 83.25 500-600 79.75 - 82.00 82.25 - 82.75 600-700 78.50 77.50

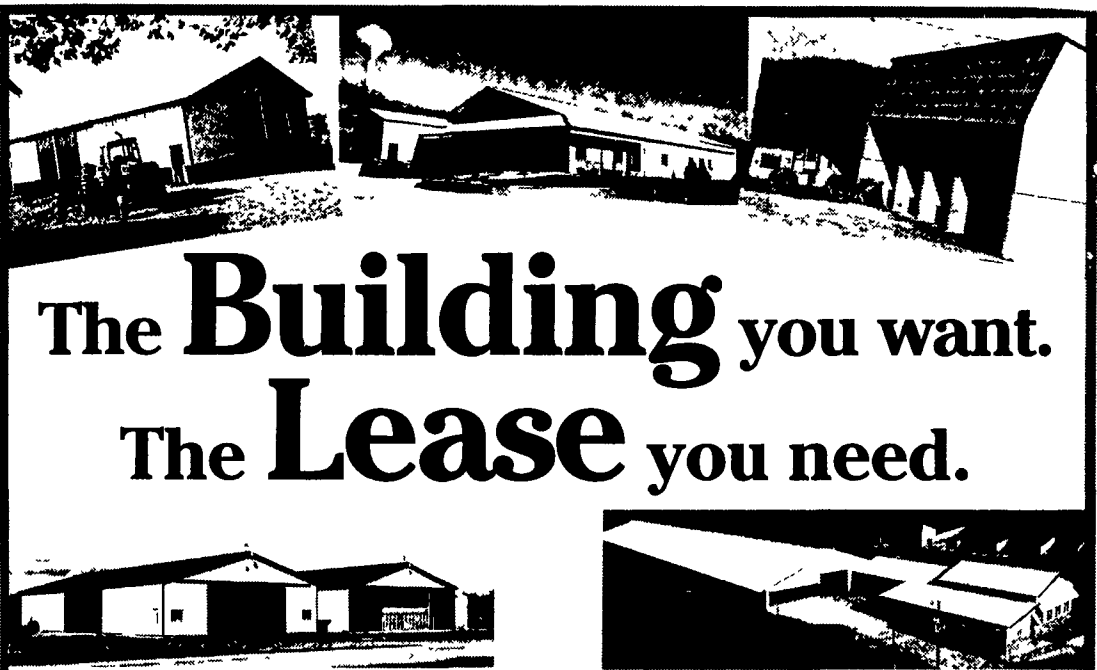
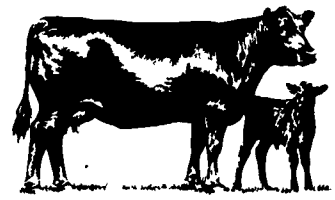

The Building you want. The Lease you need.

Telmark has been leasing equipment for over 30 years. Did you know that we've been leasing new buildings for that long too? Consider:

- **Tax deductibility and accelerated write-offs:** Lease payments are income tax deductible over the term of the lease compared to 20-year depreciation of farm buildings and 39-year depreciation of commercial buildings **Could reduce tax liability this year.**
- **Low upfront costs:** Beginning costs as little as one monthly lease payment
- **Flexible lease term:** Building lease terms start aggressively at five years but may be as long as ten, twelve, or fifteen years
- **Customized payment schedules.** Lease payment schedules match your cash flow. Payment options include monthly, quarterly, annually, as well as, skip or specially designed seasonal payments

First: Talk with a qualified builder to determine your needs and building cost.
Then: Call your Telmark representative for your financing.

| | | | | |
|---------------------------------------|-----------------------------------|----------------------------------------------|--------------------------------------|-------------------------------------------|
| Ken Darlington 610-793-0150 | Doug Snee 724-627-5941 | Lisa Francisco Sonnen 717-866-9217 | Andrew McLean 410-827-5052 | Elizabeth Anderson 410-651-4128 |
| Mike Dixon 814-684-5707 | Fred Dixon 724-346-3455 | | Frank Hunter 716-595-3954 | Mike Fullam 717-966-9202 |

TELMARK INC.
www.telmark.com
800-451-3322

In the Northeast PA KY MVA OH WV IN WI IL NC SC AL GA TN MN MO and IA Min lease \$5 000

Quality Assured Case IH Parts

BEST PARTS.... BEST DEAL.... BEST VALUE

When You Need Parts,
Call **SALEM For FAST**
Courteous Service. Express
Service To Your Farm....
Please Call Today.

"Thanks for your business!"

Route 22; Salem, NY
1-800-999-FARM (3276)
FAX: 518-854-3057
CASE CREDIT CARD - FARM PLAN - VISA - MASTERCARD - DISCOVER

BUY FACTORY DIRECT

TAKE ANOTHER 40% OFF!

SUPER HEAVY STEEL BUILDINGS!

- Equipment storage
- Workshops
- Hay and animal shelter

- 100% made in the U.S.A.
- 20 year warranty
- Do-it-yourself/ easy, fast construction

Available models:
25x32 (2 left)
30x44 (3 left) 50x100 (2 left)
40x62 (4 left) 55x200 (2 left)

Factory Direct **800/825-5059** **American STEEL SPAN**