

Custom drilling, soybeans, Great Plains no-til drill, Lampeter/ Strasburg area, also available for RENT. (717)687-3993.

Farmers, don't take your logs to the sawmill, have the sawmill come to you. Magni's Millworks, (717)865-2354.

FOR RENT: 4 row Pequea 24" row corn planter, JD7200 liquid fert. insecticide hoppers. Ronks, PA, Lancaster County. 717-687-7969.

FOR RENT: 4 row Pequea 24" row corn planter, JD7200 liquid fert. insecticide hoppers. Ronks, PA, Lancaster County. 717-687-7969.

HERTZ-HAUL Liquid Manure Spreading Services (610)286-9708.

Will do custom laybinding 4X4 round baling tilage work reasonable rates, Union County 717-524-5627

CUSTOM BALING
3x3x8 bale.
Hay & Straw.
610-932-0221

Custom Baling
Mid-size
Rectangular
Hauling w/drop
deck trailer
Steve Martin
Myerstown, PA
(717)933-9219

SEED CLEANING
on your farm -
soybeans (no Roundup
Ready soybeans) &
small grain.
Newcomer Seed
Cleaning
(717) 653-4123

**Brubaker's
Chopping
and Bagging**
Berks, Lebanon &
Surrounding
Counties
UpNorth bag sales
6' to 8' bags
Great prices
717-866-6859
717-866-9093

**Custom Bagging
Machine and bag
prices as
follows:**

8x15	\$600
8x200	\$700

Using 2 year
Ag-Bags
814-847-2402

CUSTOM BAGGING
6', 8' & 9' Ag-Baggers for Wagons
10' Ag-Baggers for Dump Trucks
* High Volume 4-6 Tons per Minute
* Capacity up to 360 Tons per bag
AG-BAG
INTERNATIONAL LTD.
AG-BAG PRODUCTS
Ag-Bag Plus • Bags • Bunker Covers
Bale Wrap • Bale Tubes • Master Seal
INTERSTATE DAIRY EQUIP.
THURMONT, MD
800-332-6559/301-271-7344
Serving Maryland & South-Central PA

Western MD. Call 301-387-6980
Your Profits are in the Bag

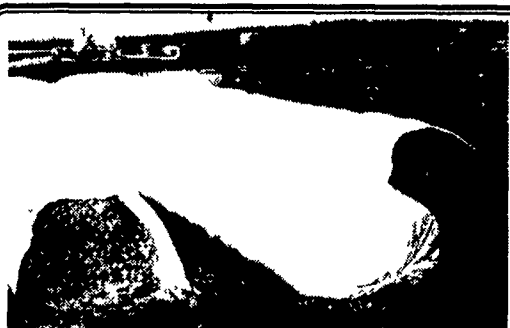

UPNORTH PLASTICS is the largest plastic manufacturer in the agricultural market
UPNORTH is the only company in the industry that manufactures, folds and markets their own agricultural plastics. Their complete control of the product from start to finish proves their commitment to the industry. This commitment guarantees all of their customers quality products, competitive prices and dependable, timely service unmatched by their competition
UPNORTH does not provide pre-season early order discounts because they believe in providing what you need, when you need it
Before you order your bags for 1998, call:
Martin's Farm Supply at
(717) 369-5702 - Dealers Wanted

WHEN CHOOSING A HOOF TRIMMER CONSIDER THE FOLLOWING:

EXPERIENCE

A "Cowman" with a lifetime of experience ranging from commercial set-ups to All-American type cattle

KNOWLEDGE

Of today's hoof care problems as well as corrective measures.

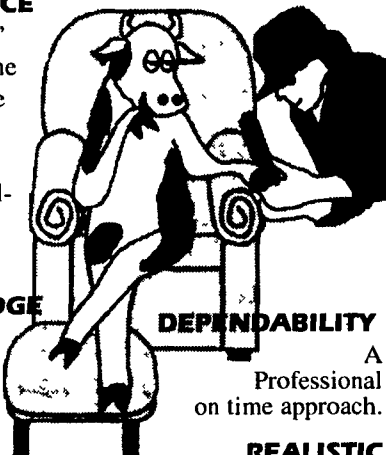

DEPENDABILITY

A Professional on time approach.

REALISTIC

I can't do 100 head a day, but I can do 20-25 a day correctly at competitive prices.

I WOULD LIKE TO HELP YOU IMPROVE YOUR HERD!

Serving the East Coast
JIM KAHLER
717-723-1026

Peachey's Custom Bagging
Square Bale Bagging
in Lancaster & Lebanon Co.
Great Prices
For Information Call
1-888-960-5869

23 HELP WANTED

12 marketing/ sales positions, York, Adams, and Lancaster counties. Send resume to: PO Box 40, Windsor, PA, 17366-0040.

1998 Harvest Help Wanted. Good pay, good food, good time. Call anytime 785/428-3412 Smith Harvesting.

Assistant Manager for production processing & distribution of forages HEIDEL HOLLOW FARM Lehigh Co. 610-767-2409

Combine operators and truck drivers for 98 Harvest Season CDL required. Right wages for the right person. 785/446-3353.

Dairy farm work, general responsibilities. Must have milking experience. For salary & housing. 410/472-2623.

Dauphin County PA dairy farm, milking 160 Holsteins seeks full-time employee. General farmwork, TMR feeding, release milking, salary, house available, benefits. 717-944-6289

DRIVER WANTED: for full and part time work, must have dump trailer exp. Steady work, BCBS, vacation, feed commodities, home daily, fax resume to; Dan Deturk/ Elgin Cartage. 610-756-6058.

FULL TIME HELP NEEDED on painting and restoration crew. Experience preferred, but will train. 717-786-8182.

Full time position 200 cow dairy, field work, TMR, experience preferred. Housing, benefits. 814/632-8485.

Full time employment opportunity for dairy or field work at Winding Brook Farm, Bucks County. Can have your own cows. 215-348-5514.

Full time person to maintain farm in Worcester, Montgomery County. Job will include raising of horses. Deal includes occupancy of house on property. Benefits included. Respond P.O. Box 1093 Worcester, PA 19490

Full time dairy farm help. Excellent salary. Housing available. Central MD. Strawberry Hill Farm 410/836-2283.

Full-time position 450 sow farrow- finish, weekly salary, health insurance, housing, plus other added benefits. Berks County, (610)682-2871.

HELP WANTED Fertilizer plant, crop spraying, squash processing plant, cold storage. Some truck driving. Shop work. 717-898-0129

Herdsperson needed for 150-cow freestall herd. Work with computerized system. Responsibilities include: milking, reproduction, herd health, calf and heifer care. References required. Prefer nonsmoker. Salary plus benefits. Long term employment opportunity. Send introductory letter plus references to: Windy Meadows Farm, 114 Kissel Barrick Rd, Bainbridge, PA 17502.

Honest conscientious responsible farm help needed, milking and other farm work, starts immediately, house available. 717-673-8533

Full time help wanted on dairy farm. Bradford Co., PA. 717-673-4350

Individuals for custom harvesting operations. Texas thru Montana. 1998 season. Must be clean, honest, hard working w/ farm background. 402-364-2468.

Large dairy & crop operation, general farm work, field work, feeding livestock, etc. Central MD. After 6pm 301-725-8387 301-725-6751

Livestock & Farm Equipment Appraisers, Many of our part-time appraisers earn from \$20,000-\$30,000/yr. We have full-time appraisers earning as high as \$300,000/yr. For information, please call (800)488-7570 or write to: ASAA, Box 186, Twin Falls, ID 83303-0186.

NEED COMBINE OPERATORS, truck drivers for custom harvesting season. JD combines, Peterbuilt trucks, room/board plus bonus. 316-298-4641 /316-546-3604.

NEED COMBINE OPERATORS, truck drivers for custom harvesting season. JD combines, Peterbuilt trucks, room/board plus bonus. 316-298-4641 /316-546-3604.

Operator: small contractor specializing in quality work seeks operator with CDL. Coatesville area. 610-347-1678

PART TIME MECHANIC to work on trucks and equipment. Good Pay. Flexible hours. Cochranville, PA. Call Bob at (610)857-9810.

Person w/experience to operate modern equipment on crop farm. General farm duties, house & privileges. Chester Co., PA. 610-869-2527

PT Farm hand wanted for farm in S. York Co. must have exp. operating farm equip, repairs/maint. of farm equip. helpful. Duties will include, mowing, tending pastures, maintaining fences, light repairs & maint. of buildings along with general farm maint.. Handling of animals is limited and hours will vary with more hours in spring & summer. Exp. with hay procedure a plus. If you feel you are qualified and can follow directions please call 717-927-6756 days or 717-927-6267 evenings. Ref. req.

Seeking person/family to care for mid-sixty female in your home or mine. Send references & resume to: Box JM89, Lancaster Farming, POB 609, Ephrata, PA 17522.

SWINE HAULER: Progressive pork producer seeks immediate full-time hog truck driver. Applicants should possess CDL, class A Driver's license required. Farm background/swine experience a plus. Call White Oak Mills toll-free 800/468-5524 for details & application.

Truck Drivers & machine operators needed from July to October. Will help get CDL. 316/585-6903, 316/585-6960.

WANTED: Combine and truck drivers for annual harvest run, from Texas to Montana, from May-Dec. 405-462-7376.

WANTED: Combine and truck operators. Late model equipment, farming background a plus, must be willing to obtain CDL, monthly wage, room/board. Kotapish Farms 785-363-7148. Leave Message.

Wanted: Truck Driver with class A—CDL to haul hay, good pay, possible house. Must be 21 or older, good driving record. Full or part time. Huntingdon Co. (814)448-9765.

Wanted truck driver for silage harvest mid-west. Room/board provided plus wages. 1-800-615-7308

Lancaster Farming, Saturday, May 9, 1998-D29
Herdsperson Needed.
For 450 cow dairy. Exp. required, Competitive wages. Ability to work with and manage other employees. Housing available.
25,000 lb. herd average 3x.
Southeastern PA.
717/665-9421

Love To Run A Deere?
Heisey Farm Service
1668 Mt. Pleasant Rd., Mt. Joy, PA 17552
717-653-1568

Dairy Supply Route Salesman
Needed for growing Westfalia milking equipment dealer expanding into Franklin and surrounding counties. Excellent potential for a self-motivated individual. Dairy background required. Benefit package included. Great opportunity for the right person.
Contact: Merle Ressler
FISHER AND THOMPSON, INC.
15 Newport Rd., Leola, PA 17540
717-656-3307
Fax Resume to **717-656-4530**

**Bed & Breakfast
Innkeeper Wanted**
Experienced people to run 12 bedroom farmhouse.
Housekeeping • Breakfast
Milford, PA
Call **717-296-6322**
Fax Resumé **717-296-7696**

WHEN SEEKING A CAREER AS AN AGRICULTURAL PROFESSIONAL
Contact the Agricultural Employment Specialists
NORTHEAST Agri-Employment Services
P.O. Box 233
Roaring Spring, PA 16673
(814) 224-4542
* An employer fee paid agency

FULL-TIME PERSON
to tend two 81,000 bird layer houses at our Mt. Joy complex.
Good pay for responsible person.
Must be able to work every other weekend.
KRIDER POULTRY
717-653-9421
Ask for or leave message for Dwight

SWINE PRODUCTION PERSONNEL
Hibred Pig Company is in the start up phase of two 1400 sow farrow-to wean operations in North East Lancaster County
Positions available in breeding and farrowing.
Will train properly motivated persons.
Benefit package included.
Call: John Chapman
(717) 866-6390 Ext. 333
(717) 665-7678
or send resumes to:
Hibred Pig Company
P.O. Box 187, Myerstown, PA 17067



G.R. STOLTZFUS INC.
EXCAVATING
717/442-8790
Quality - Affordability
Call Us For Your Complete Excavating Services