

# FLOORING?

4"-12" Wide Plank Pa. Hardwoods Starting at \$2.75 Sq. Ft. 3/4" Thick, T&G, Kiln Dried Cypress Deck Floor & Siding, Truck, Barn & Exotic Flooring  
**610-565-6038**  
**1-800-560-8020**

## Carpentry & Masonry Work

- Garages
- Pole Barns
- Horse Barns
- Additions
- Timber Frame Structures
- Roofing Metal, Shingles, Cedar

BEILER'S GENERAL



**CONSTRUCTION**  
 (717) 786-8293

"We specialize in agriculture & residential repairs & construction"

**Fully Insured**

Serving PA, MD, DE & NJ

## STEEL BUILDINGS

Factory Direct Prices

Industrial - Commercial - Agricultural

In Stock Metal Building Supplies:  
 Girts, Purlins, Sheeting, Etc.

## Scenic Ridge Construction

48 Queen Road

Gordonville, PA 17529

Contact Elam or Carl

Phone: (717) 768-7522

Fax: (717) 768-8522



## STEEL BUILDINGS - INEXPENSIVE

We Build All Year

ESTIMATES FREE

SPECIAL-24'x30'  
 \$4,700-OHD, CONC.  
 FL.-NOT INCLUDED  
 LTD OFFER



**CONSTRUCTION ASSOCIATES**

Quality - Not Undersold  
**717-564-6886**

## POLE BUILDINGS



Fully Erected On Your Site  
 24x24x10 Carriage Style Building  
 3' Cantilevered Roof on 1-Side  
 2-9'x8' Steel Garage Doors  
 1-3'x6'8" 9-Lite Service Door  
 29 Ga. Painted Steel Roofing & Siding

Only... **\$7995**

24'x32'x10' is only **\$9295**

Call Today For Free Information  
**MUSSER & ASSOCIATES, INC.**



SALES

**1-800-331-1875**

**1-717-354-7561**

245 Fetterville Rd., East Earl, PA 17519

## Solid Stainless Steel Snow Guards

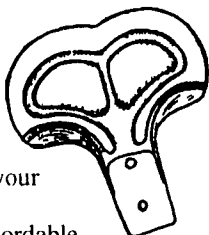

No corrosion problems or stains. Paintable to match your roof. Ideal for mounting to corrugated roof panels. Affordable protection for your gutter. Control snow & ice slides on steep pitch. Roof valleys over pedestrian areas. Holes for #8 screws. 1" wide x 2" mounting area.

Stainless Steel \$1<sup>75</sup> each

Aluminum

\$1<sup>75</sup> each

Galvanized

Malleable Iron

\$3<sup>50</sup> each

Not Shown:

Plastic Snojax \$3<sup>50</sup> each

## WOODGRIP Screws For Metal To Wood Plated Steel & Painted

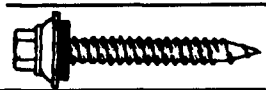

Length	500/Bag	100/Bag
1	\$19.35	\$4.50
1 1/2	\$22.85	\$5.00
2	\$25.55	\$5.50
2 1/2	\$33.50	-
3	\$50.00	-

Specify Color

1/4" Nut Setter \$2.65 ea.  
 7" & 8" K Gutter Screws 40¢ each

All Prices Include Shipping  
 Orders Less than \$45 Add \$5.00

Shipping & Handling  
 PA Res. Add 6% Sales Tax



## A.B. MARTIN ROOFING

Roofing - Siding & Supplies

150 Slate Road • Ephrata, PA 17522

(717) 445-6885 1 (800) 373-3703

Open Mon.-Fri. 7 AM - 6 PM

# POLE BUILDINGS



- Horse Barns
- Riding Arena
- Equipment Storage
- Garages
- Commercial Buildings

Unlimited Structures, Inc.  
 800-858-7297



Special!

24x40x10 - (1) Walk-In Door,  
 (1) 10x10 Slider  
 Special Price \$6,295

## WAGLER BUILDERS



### Post Frame Specialists

Custom Built Pole Buildings - Garages - Horse Barns - Machine Sheds  
 Also Specializing In: Reroofing Barns - Garages - Siding Barns  
 Satisfaction Guaranteed!

Stephen Wagler

516 Windy Tor Road

Bird-In-Hand, PA 17505

(717) 656-0138

Fax (717) 656-7914

# Country Best



Centurydrain® roofing and siding  
 from Wheeling Corrugating:  
 slick looking, tough, economical.

- High tensile galvanized steel for strength, durability.
- Drain channel and tight laps for snug, dry interiors.
- Wide selection of bright, baked-on contemporary colors.



## MARTIN'S ROOFING

CALL FOR DISCOUNTS!  
**(717) 532-3460**

258 Walnut Bottom Rd.,  
 Shippensburg, PA 17257  
 Rt. 81, Exit 10

## DOES YOUR BARN NEED GUTTER?

- 5" & 6" Old Style 1/2 round - white, brown, galvanized
- New face board
- Rafter tails

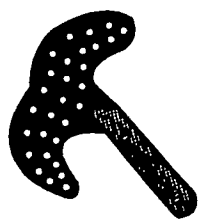

Not Shown:

Plastic Snojax \$3<sup>50</sup> each

We install Vinyl Replacement Windows

- Bows
- Bays
- Casements
- Sliders

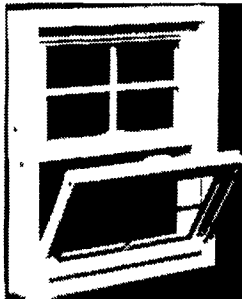

and

## SENENIG'S SPOUTING

265 Meadow Valley Rd., P.O. Box 936,  
 Ephrata, PA 17522

717-733-7160, 717-627-6886

1-800-247-2107

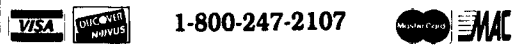

## Spring Pole Barn Specials



**20x24x8 Garage**  
**\$4,700.00**

- (1) 3'0"x6'8" steel entry door
- (1) 16'x7' insulated raised panel overhead door
- Choice of colors on roof, sides and trim
- Fully erected

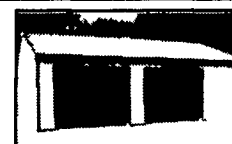

**24x40x10 Garage**  
**\$7,700.00**

- (1) 3'0"x6'8" steel entry door
- (2) 9'x8' insulated raised panel overhead door
- Choice of colors on roof, sides and trim
- Fully erected



**30x40x10**  
**\$7,800.00**

- (1) 3'0"x6'8" steel entry door
- (1) 10'x10' sliding door
- Choice of colors on sides and trim, plain galvalume roof
- Fully erected



**40x80x14**  
**\$20,500.00**

- (1) 3'0"x6'8" steel entry door
- (2) 20'x14' split sliding doors
- Choice of colors on sides and trim, plain galvalume roof
- Glulam posts
- Fully erected

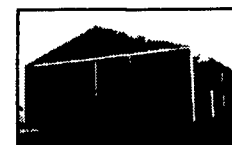

**60x150x16**  
**\$48,000.00**

- (1) 3'0"x6'8" steel entry door
- (2) 20'x16' split sliding doors
- Choice of colors on sides and trim, plain galvalume roof
- Glu-laminated posts
- Fully erected

\* Residential, Agricultural, Commercial, Horse Barns & Riding Arena

\* Many Styles & Sizes Available

\* Erected or Build Your Own

\* Financing Available

\* Free Estimates & Brochures

**CALL US TODAY**

## Conestoga Buildings Inc.

**1-800-544-9464 717-354-2613**