

KEYSTONE CUSTOM HARVESTING

Looking for Rye, Hay & Corn to Chop in Southern PA, MD & DE.

New Holland FX 25 with supporting equipment 6-row corn head & 11' pickup head.

**Call Rob or Dave
1-800-991-CHOP (2467)**

AG-BAG
OFTEN IMITATED - NOT BETTERED

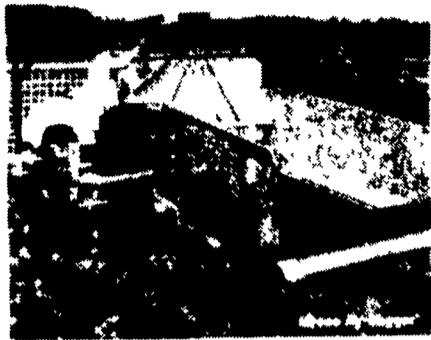

Serving PA, MD, NJ & DE
New - Ag-Baggers without Backstops

Available from Ag-Bag:

- Truck unloading BAGGERS
- Ag-Bag unloading BAGGERS
- Ag-Bag Bags; 6'x100'-12'x500'
- Bunkers Covers
- Mighty Bites & Much More
- Square Bale Tubers
- Round Bale Tubers
- Bale Tubes; 4,5,8 & 9'
- EzSpreadFP
- Ag-Bag Plus Inoculant

Ask us for 'BAGS BEAT BUNKERS ON COST' DHM Article
1-800-334-7432

AG-BAG INTERNATIONAL

CUSTOM BALING

3x3x8 Bale.
Hay & Straw.

610-932-0221

SEED CLEANING

on your farm - soybeans (no Roundup Ready soybeans) & small grain

Newcomer Seed Cleaning
(717) 653-4123

Custom Round Baling

John I. Beiler
610 Lime Quarry Road
Gap, PA 17527
(717) 442-4627

Custom Bagging Machine and bag prices as follows:

8x15 \$600
8x200 \$700

Using 2 year Ag-Bags

814-847-2402

Brubaker's Custom Bagging

UpNorth bag sales

6' to 8' bags Great prices

**717-866-6859
717-866-6862**

23

HELP WANTED

1998 Harvest Help Wanted. Good pay, good food, good time. Call anytime 785/428-3412 Smith Harvesting.

BARN MOVING CREW WANTED: Relocating post & beam barn. Call Hugh evenings, (717)382-4878.

Combine & truck operators needed for Western Harvest, May-October, Texas to Montana, 6R-62 Gleaner combines. 330/264-1480.

Data Processor: detail oriented w/strong organizational skills, knowledge of MS Office including word, excel and assess required. Apply at 601 E Main Ave, Myerstown, PA.

DRILLER'S HELPER entry level position, outdoor work. Pre-employment physical, Class B CDL desired, competitive wages, training & advancement. Benefits: 401(k), medical, paid leaves & holidays. Mechanical abilities, ARC welding helpful. OT & some out-of-town required. **EICHELBERGER'S INC.** 107 Texaco RD., Mechanicsburg, PA 17055 E.O.E.

Experienced, honest, dependable, hard-working person for excavating business. Needs to operate excavator & skid loader. CDL license required. References required. Lebanon/Dauphin area. 717/838-9765.

FARM HAND: To do field work, feeding and some relief milking. Drivers license required; housing provided, competitive wages. 864-574-6003.

FARM MANAGER: immediate position, cows, chickens, goats, hay, light maintenance, excellent mechanical skills, and organic garden. Resume to: J. G. W., 590 Great Rd., Princeton, NJ 08540.

Farmer w/beef, cattle, horse experience. Must be knowledgeable in general farming, grain, corn, hay crops. Should have basic mechanical skills. Full-time position w/fringe benefits. Please respond to: **HEMPT FARMS 717-766-7075 M-F 8am-5pm**

Experienced person needed for dairy farm in Cumberland Co. 717/776-5746.

FULL TIME HELP NEEDED on painting and restoration crew. Experience preferred, but will train. 717-786-8182.

Full time employment opportunity, for dairy or grain farm at Winding Brook Farm, Bucks County. Have your own cows would be a plus. 215-348-5514.

Full time position on modern NJ dairy farm. Milking & general field work. 80 cow Reg. herd, milking parlor, modern equipment, salary, benefits, 1BR house. Emmons 609-397-2131

Help Wanted. Looking for a good person with valid drivers license, willing to put in hours. All types of carpentry work. Call Wolf Rock Builders 717/442-4584, 717/786-2498.

Help wanted for general work on dairy and crop farm. Mechanical skills and experience in operating farm machinery would be a plus. Some benefits. No housing. Immediate opening. Manheim/ Litz area, Lancaster Co, 717/665-4189.

Help wanted for general farm work: milking, feeding, some field work. Full time from second week in June until second week in Sept. Elizabethtown, Lancaster Co, (717)367-7831.

Honest conscientious responsible farm help needed, milking and other farm work, starts immediately, house available. 717-673-8533

Livestock & Farm Equipment Appraisers. Many of our part-time appraisers earn from \$20,000-\$30,000/yr. We have full-time appraisers earning as high as \$300,000/yr. For information, please call (800)488-7570 or write to: ASAA, Box 186, Twin Falls, ID 83303-0186.

Operator: small contractor specializing in quality work seeks operator with CDL. Coatesville area. 610-347-1678

Person w/experience to operate modern equipment on crop farm. General farm duties, house & privileges. Chester Co., PA. 610-869-2527

Self-starting, motivated person w/management abilities wanted for 65 cow Reg. Holstein dairy, South-eastern PA. Job includes: feeding w/TMR, machinery maintenance and general farmwork. Good salary, housing, benefits. References required. Call 610-693-5971

Someone to tear down barn, 42'x36', 8' stonewall, German siding, old lumber. FREE U-remover. 610-409-8447 Montgomery Co., PA.

TRUCK DRIVERS WANTED: OTR and local Class A CDL drivers needed, experience handling cabinets helpful but not necessary. home weekends, good pay and benefits, 610-693-3455.

Truck Drivers & machine operators needed from July to October. Will help get CDL. 316/585-8903, 316/585-6960.

WANTED: Combine and truck drivers for 1998 harvest, good family style working conditions, bonuses, employment May-Nov. Blunk Harvesting 316-825-4788.

WANTED: Combine and truck drivers for annual harvest run, from Texas to Montana, from May-Dec. 405-462-7376.

WANTED: Combine and truck operators. Late model equipment, farming background a plus, must be willing to obtain CDL, monthly wage, room/board. Kotapish Farms 785-363-7148. Leave Message.

Wanted: Truck Driver with class A-CDL to haul hay, good pay, possible house. Must be 21 or older, good driving record. Full or part time. Huntingdon Co. (814)448-9765.

Want farm help must have experience in all parts of dairy operation. 100 cow tie-stall operation in Crawford Co., PA. (814)763-5719.

Western Huntingdon based Fox connect club. Looking for a person or persons to take care of kennel/small stable operation. Call 860-355-0012.

Dairy, Swine, Ag Bus. Jobs

Employers pay us! Nationwide. Since 1968. **AGRICareers, Inc.** 800-374-3824

TRUCK DRIVER

CDL Class A opening for local and long distance hauls.

Call Stanley Nolt Trucking
(717) 933-5737

TRUCK DRIVER

Class A CDL. Equipment - walking floors & dumps. Must have clean driving record.

For more information, call:
814/793-3874

Laborers

needed for a tent company. Must enjoy outside work. Must have current driver's license. Must be 18 yrs. or older.

717/665-5735

Ground Personnel for Helicopter Operation.

Class A Preferred - or - Class B with Hazmat & Tanker. Travel. Good Pay. EOE
Send Cover Letter and Resume To:
P.O. Box 4537, Gettysburg, PA 17325
Attn: Jay

Blair Co. All new 1200 Dairy Facility looking for assistant herdsman and calf raiser. Some milking duties. Housing available. Salary & benefits according to ability.

Pleasant View Farms
(814)793-2339

HELP WANTED
Semi-truck driver for late model air-ride truck. Main run to Kansas & Nebraska & back, every 3rd week. Only qualified drivers looking for part-time need apply. **Lawn Care Distributors, Inc.** Martindale, PA 17549
717-445-4541

Middleburg, PA Grain Farm

• Competitive Wages • Skills and Experience Required In Mechanical Repair, Ag Machinery Operation Semi-Truck Operation

(717) 837-0724

Harvest

Texas to Montana

Need combine & truck operator, immediate opening, must have experience operating farm machinery.

May thru November
316-227-7679

HELP WANTED

Mobile Feed Grinding Crew

2 or 3 days per week, flexible schedule
Could become full time position.
Good Summer job

Call Jeff at
610-273-3220.

Leave message with name and phone number

4-H YOUTH DEVELOPMENT AGENT

Penn State Cooperative Extension is seeking an individual to coordinate the 4-H Youth Development program in Armstrong County Function as a member of the extension team in the base county and with other staff in Indiana and Westmoreland counties Work with 4-H youth program development committee to identify and prioritize educational needs of youth which focus on life skill development

A BS degree is required in youth development, behavioral, agricultural or social sciences masters degree preferred Preference will be given to candidates who have academic training and/or work experience in youth development and leadership education at the community level Candidate should possess effective program development, teaching, and evaluation skills, and demonstrate positive human relations, youth development, managerial and effective communication skills

The Armstrong County Extension office is a unit of Penn State and as such offers a competitive salary and a liberal benefits package The closing date for accepting resumes and applications is May 8, 1998 or until a suitable candidate is found

Applications are available by writing, calling or e-mail (caa7@psu.edu) Human Resource Services, (814/863-3452), Box SWA6, 307 Agricultural Administration Building, The Pennsylvania State University, University Park, PA 16802 TDD 814/865-1204 AAE/OE

HELP WANTED Experienced Service Mechanic

Class 1 PA Inspection license required.

We offer: Hospitalization & major medical, life insurance & disability, paid holidays & vacations, 401K, profit sharing.

Apply in person at:

MGS Incorporated

178 Muddy Creek Church Road
Denver, PA

HELP WANTED SILO REPAIR WORKERS

Must be willing to travel - get to see a lot of country.

Willing to train the right person.

CROWN SILOS
717-687-8013

Farrowing House/ Nursery Manager

for 300 sow hog farm. Salary plus production benefits.

717/367-8915

WANTED -

Full Time Groom

for Friendly, Private Event Barn with Horses of All Levels. Good Salary, Apartment w/Utilities, Board For Horses & Lessons If Desired.

Fax Resume

610-593-5643

Bed & Breakfast Inn Keeper

Experienced couple to run 12 bedroom farm house. Breakfast • Housekeeping and Outside Work

Milford, PA
Call 717-296-6322

Fax Resumé 717/296-7696

Temporary Rural Carrier

Mount Joy, PA, Post Office

Work Sat. and as needed to provide relief on rural routes. Compensation \$11.55/hr., plus equipment maintenance allowance for use of personal vehicle. Must provide a vehicle suitable for delivering mail on a rural route.

For further information call:

Postmaster
717/653-4231

SWINE PRODUCTION PERSONNEL

Hibred Pig Company is in the start up phase of two 1400 sow farrow-to wean operations in North East Lancaster County

Positions available in breeding and farrowing.

Will train properly motivated persons.

Benefit package included.

Call: John Chapman
(717) 866-6390 Ext. 333
(717) 665-7678

or send resumes to:

Hibred Pig Company
P.O. Box 187, Myerstown, PA 17067